

Component Catalogue

Scaffolding

Edition 05/2018



Edition 05 | 2018

PERI GmbH
Formwork Scaffolding Engineering

Postfach 1264
89259 Weißenhorn
Deutschland
Telefon +49 (0)7309.950-0
Telefax +49 (0)7309.951-0
info@peri.com
www.peri.com

Important Notes:

The following overview contains items being part of the categories Scaffolds, Stairs and Working Platforms.

Further contents of the product groups shown in the indices are available in the PERI Component Catalogue Formwork.

Content

Working Scaffold Facade

- 1 PERI UP Frame Working Scaffold T72 / T104
- 17 PERI UP Rosett Modular Working Scaffold R72 / R104
- 32 PERI UP Easy

Working Scaffold Industrial

- 56 PERI UP Flex Modular Working Scaffold
- 83 PERI UP Flex Plattform LGS

Access

- 93 PERI UP Rosett Stair Alu 64
- 103 PERI UP Flex Stair 75
- 117 PERI UP Flex Stair Steel 100, 125
- 127 PERI UP Rosett Stair Public 150, 200, 250
- 147 PD 8 Stair Tower System Components
- 153 PERI UP Flex Bridging LGS

Protection Scaffold

- 161 PERI UP Flex Weather Protection Roof LGS

Shoring

- 181 PEP Ergo Slab Props
- 187 PEP 20, 30 Slab Props
- 193 MULTIPROP Single Props and System
- 205 ST 100 Stacking Tower
- 213 PERI UP Flex Shoring Tower
- 233 PERI UP Flex Heavy Duty Prop HD
- 249 HD 200 Heavy Duty Prop
- 263 PD 8 Slab Table
- 275 PD 8 Eco

Working Scaffold Construction

- 287 PERI UP Rosett Reinforcement Scaffold R72 / R104 UDS
- 299 PERI UP Rosett Working Platforms
- 311 PERI UP Flex Reinforcement Scaffold R75 / R100 UDI / UDG

System Independent Accessories

- 328 PERI UP System Independent Accessories

Services

- 361 Software for Scaffolding Planning, Online Portal, Technical Planning

- 364 Numerical Index
- 380 Alphabetical Index

PERI UP Frame Working Scaffold T 72 / T 104



116762	Adj. Base Plate UJB 38-36/17	2	126868	Toeboard Wood UPT-3 104	13
100411	Adj. Base Plate UJB 38-50/30	2	125172	Toeboard Wood UPT-3 150	13
100242	Adj. Base Plate UJB 38-80/55	2	125173	Toeboard Wood UPT-3 200	13
100159	Adj. Base Plate UJS 38-80/50 Swivel	2	125174	Toeboard Wood UPT-3 250	13
100863	Spindle Locking UJS	3	125175	Toeboard Wood UPT-3 300	13
100244	Base Plate UJP	3	100235	Console Bracket UCB 32	13
100200	Base Frame UVF 72/124	3	100224	Console Bracket UCB 72	13
100208	Base Frame UVF 104/124	3	100149	Console Bracket UCB 104	13
100170	Base Frame UVF 72/174	4	100401	Bracket Brace UCP 72/104	14
100172	Base Frame UVF 104/174	4	126385	Stormclip UCB	14
100212	T-Frame UVT 72/200	4			
100216	T-Frame UVT 104/200	4			
100217	L-Frame UVL 72/100	5			
100219	L-Frame UVL 104/100	5			
100220	Spigot Tube UV 165	5			
100222	Guardrail Post UVP 100	5			
106965	Pavement Gantry UVG 104/240	6			
100322	Pavement Gantry UVG 176/240	6			
114124	Ledger UH 72 Plus	7			
114635	Ledger UH 104 Plus	7			
114641	Ledger UH 150 Plus	7			
114645	Ledger UH 200 Plus	7			
114648	Ledger UH 250 Plus	7			
114651	Ledger UH 300 Plus	7			
100580	Coupler Transom UHC 72	7			
100581	Coupler Transom UHC 104	7			
101576	Decking Transom Spigot UES	7			
100583	Connection Protect Panel UPC	8			
100247	Face Brace UBF 150/200	8			
100253	Face Brace UBF 200/200	8			
100257	Face Brace UBF 250/200	8			
100261	Face Brace UBF 300/200	8			
100488	Steel Deck UDS 32 x 72	9			
100486	Steel Deck UDS 32 x 104	9			
100355	Steel Deck UDS 32 x 150	9			
100373	Steel Deck UDS 32 x 200	9			
100375	Steel Deck UDS 32 x 250	9			
100377	Steel Deck UDS 32 x 300	9			
102605	Deck Link Plate UED	9			
114811	Access Deck UAL-2, 64 x 200/3	9			
114825	Access Deck w. Ladder UAL-2, 64 x 250/3	10			
114812	Access Deck w. Ladder UAL-2, 64 x 300/3	10			
126480	Access Deck UAL-3, 64 x 200/3K	10			
126481	Access Deck UAL-3, 64 x 250/3K	10			
126482	Access Deck UAL-3, 64 x 300/3K	10			
103607	Ladder UEL with Hook, Alu	11			
101360	Decking Gap Filler UD 7/150	11			
101372	Decking Gap Filler UD 7/200	11			
101373	Decking Gap Filler UD 7/250	11			
101375	Decking Gap Filler UD 7/300	11			
101394	Decking Gap Filler UD 11/150	11			
101378	Decking Gap Filler UD 11/200	11			
101379	Decking Gap Filler UD 11/250	11			
101381	Decking Gap Filler UD 11/300	11			
107045	Guardrail UPG 72	11			
107050	Guardrail UPG 104	11			
100265	Guardrail UPG 150	11			
100266	Guardrail UPG 200	11			
100267	Guardrail UPG 250	11			
100268	Guardrail UPG 300	11			
100071	Guardrail Coupler UPR	12			
101579	End Guardrail UPX 32	12			
100444	End Guardrail UPX 72	12			
100349	End Guardrail UPX 104	12			
104618	End Guardrail in Advance UPA 72	12			
101799	End Guardrail in Advance UPA 104	12			
126858	Toeboard Wood UPT-3 72	13			

Working Scaffold
Facade

Working Scaffold
Industrial

Access

Protection Scaffold

Shoring

Working Scaffold
Construction

System independent
Accessories

Services

PERI UP Frame Working Scaffold T 72 / T 104



Working Scaffold
Facade

Working Scaffold
Industrial

Access

Protection Scaffold

Shoring

Working Scaffold
Construction

System independent
Accessories

Services

Item no.	Weight kg
116762	2.830

Adj. Base Plate UJB 38-36/17

Note

With captive Quick Jack Nut.

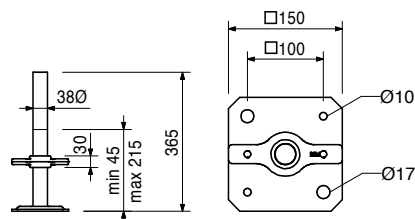
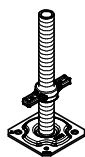

100411	3.390
--------	-------

Adj. Base Plate UJB 38-50/30

Note

With captive red Quick Jack Nut.

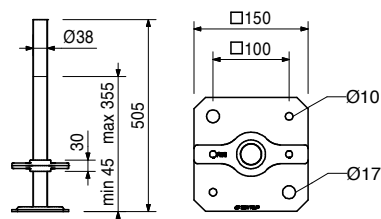

100242	4.570
--------	-------

Adj. Base Plate UJB 38-80/55

Note

With captive yellow Quick Jack Nut.

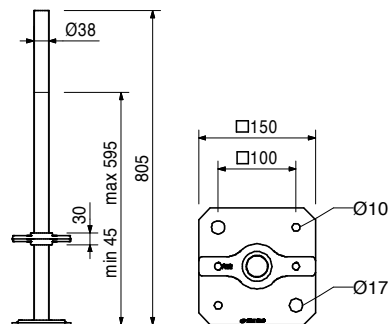
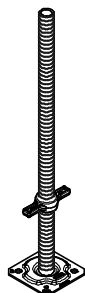

100159	5.120
--------	-------

Adj. Base Plate UJS 38-80/50 Swivel

Note

With captive yellow Quick Jack Nut.

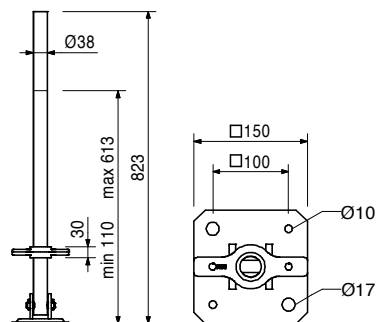
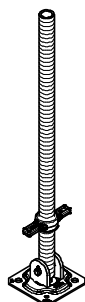

PERI UP Frame Working Scaffold T 72 / T 104



Item no.	Weight kg
100863	1.020

Spindle Locking UJS

Secures the Adjustable Base Plates and Section Spindles Ø 38 mm in the leg while moving.

Technical Data

Permissible load 1.5 kN.

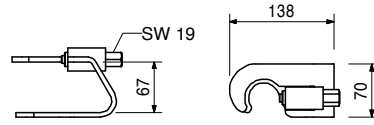

100244	1.200
--------	-------

Base Plate UJP

Without height adjustment.

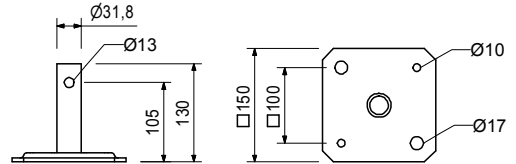
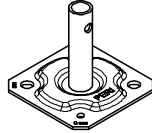

100200	12.400
100208	14.000

Base Frames UVF

Base Frame UVF 72/124

Base Frame UVF 104/124

Note

Can also be used with Rosett.

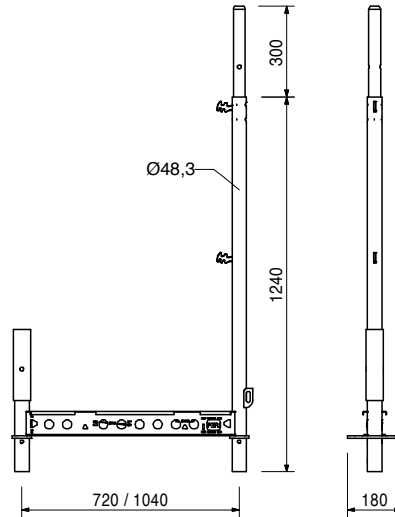
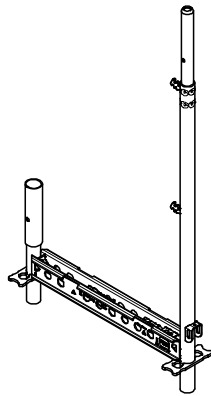

Working Scaffold
Facade

Working Scaffold
Industrial

Access

Protection Scaffold

Shoring

Working Scaffold
Construction

System independent
Accessories

Services

PERI UP Frame Working Scaffold T 72 / T 104



Working Scaffold
Facade

Item no.	Weight kg
100170	20.500
100172	23.600

Base Frames UVF
Base Frame UVF 72/174
Base Frame UVF 104/174
 Allows a height adjustment of 50 cm.

Note
 Can also be used with Rosett.

Working Scaffold
Industrial

Access

Protection Scaffold

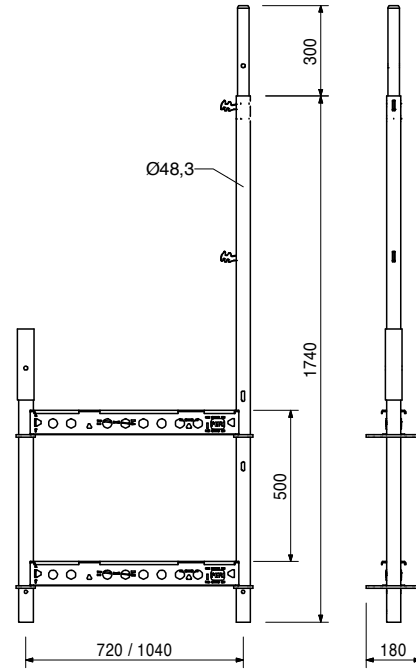
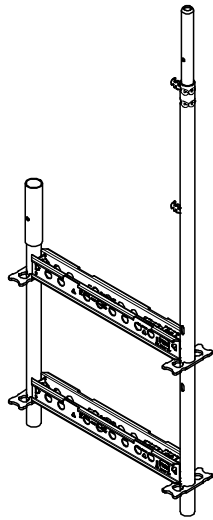

Shoring

Working Scaffold
Construction

System independent
Accessories

T-Frames UVT	
100212	13.900
100216	15.400

T-Frame UVT 72/200
T-Frame UVT 104/200

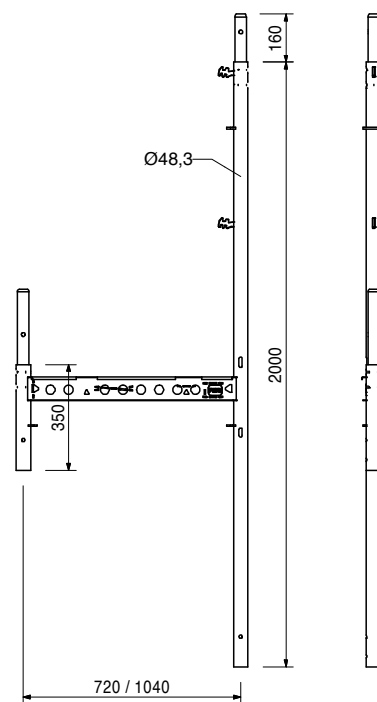
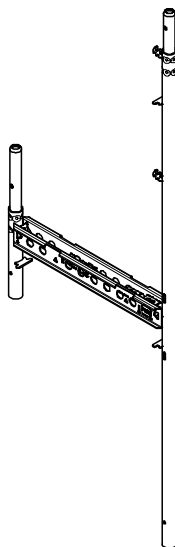

Services

Item no.	Weight kg
100217	8.250
100219	9.820

L-Frames UVL
L-Frame UVL 72/100
L-Frame UVL 104/100

For completing the top section on the scaffold when using Scaffold Bracket UCB to increase width of scaffold.

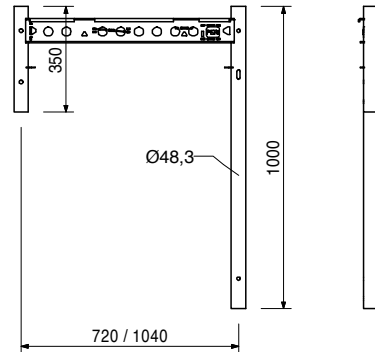
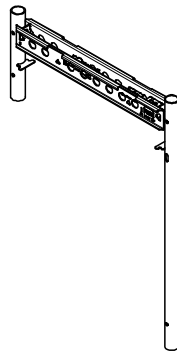

100220	7.080
--------	-------

Spigot Tube UV 165

Supplements T-Frame UVT 72/200 or 104/200.

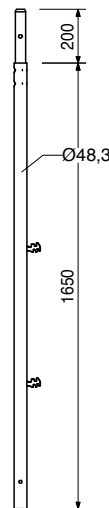

100222	4.450
--------	-------

Guardrail Post UVP 100

For completing top section of scaffolding when using L-Frame UVL with increase in width of scaffold. As 100 cm height compensation with Base Frame UVF.

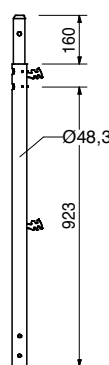

PERI UP Frame Working Scaffold T 72 / T 104



Item no.	Weight kg
106965	39.300

Pavement Gantry UVG 104/240

For narrow pavements in inner city areas. Decks securely close the gap to the gangway.

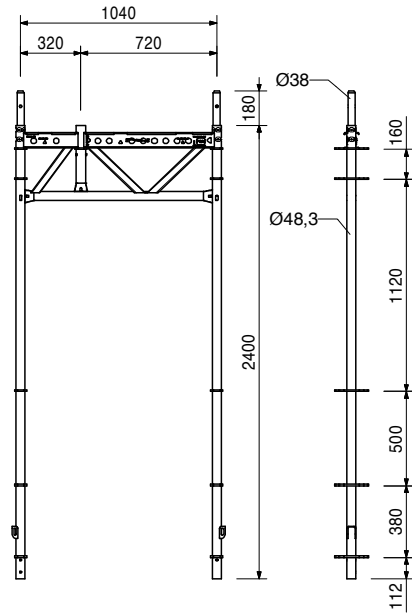
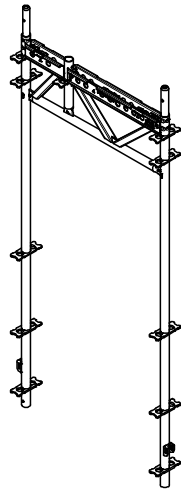

Accessories

111053	0.059
100301	1.020

Locking Pin Ø 48/57
Spigot ULT 32

100322	46.100
--------	--------

Pavement Gantry UVG 176/240

Decks securely close the gap to the gangway.

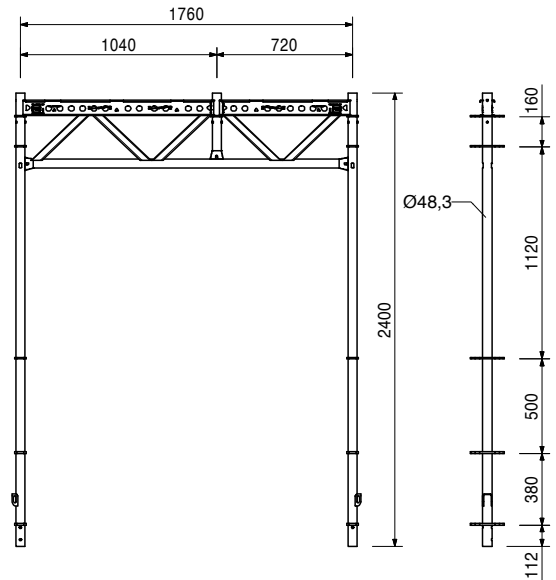
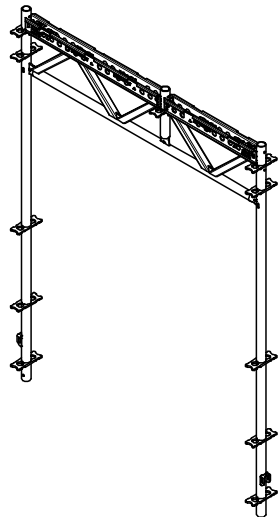

Accessories

111053	0.059
100301	1.020

Locking Pin Ø 48/57
Spigot ULT 32

Working Scaffold Facade
Working Scaffold Industrial
Access
Protection Scaffold
Shoring
Working Scaffold Construction
System independent Accessories
Services

Item no.	Weight kg
114124	2.650
114635	3.500
114641	4.710
114645	6.040
114648	7.360
114651	8.680

Ledgers UH Plus
Ledger UH 72 Plus
Ledger UH 104 Plus
Ledger UH 150 Plus
Ledger UH 200 Plus
Ledger UH 250 Plus
Ledger UH 300 Plus

L	X
674	720
994	1040
1454	1500
1954	2000
2454	2500
2954	3000

Note
 Longitudinally-stamped for easier identification.

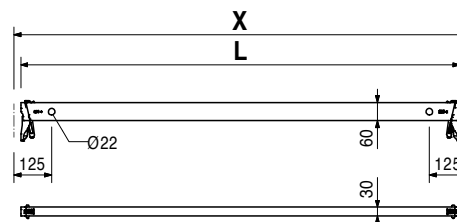
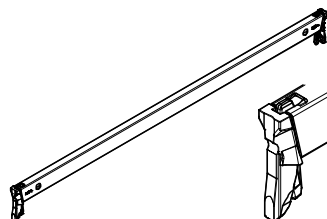

100580	5.430
100581	6.980

Coupler Transoms UHC
Coupler Transom UHC 72
Coupler Transom UHC 104
 For decking levels at any height and bracing of lattice girders.

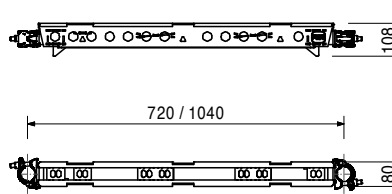
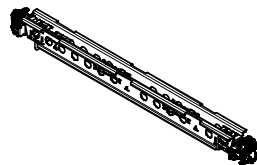

101576	2.680
--------	-------

Decking Transom Spigot UES
 For connecting vertical components to the Decking Transom.

Note
 Take permissible load of the Decking Transom into consideration.

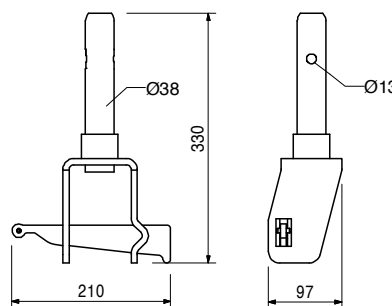
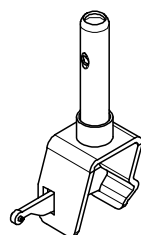

PERI UP Frame Working Scaffold T 72 / T 104



Item no.	Weight kg
100583	4.740

Connection Protect Panel UPC
Fixes two Decks UDS in a vertical position.

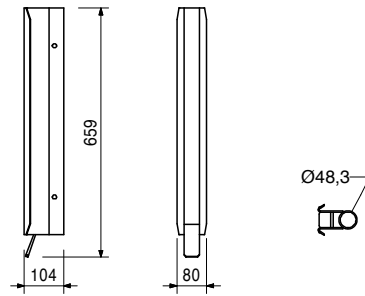

		Face Braces UBF
100247	5.350	Face Brace UBF 150/200
100253	6.030	Face Brace UBF 200/200
100257	6.790	Face Brace UBF 250/200
100261	7.620	Face Brace UBF 300/200

L	X	Y	Sticker
2347	1500	2000	
2691	2000	2000	White
3078	2500	2000	Red
3494	3000	2000	Black

Note
With stamped length and coloured label for easier identification.

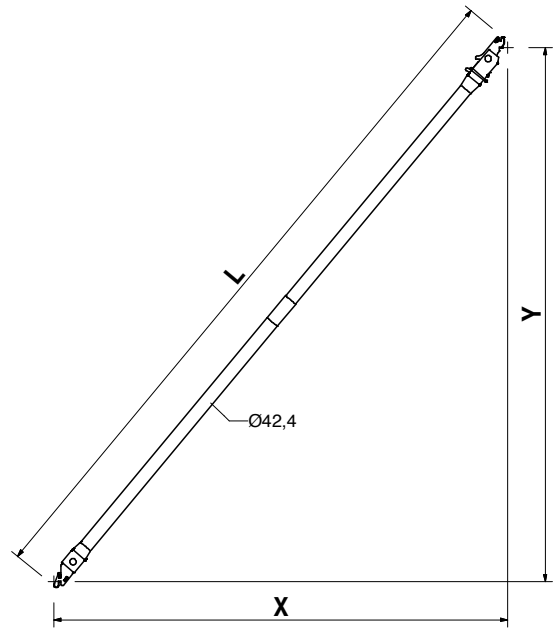
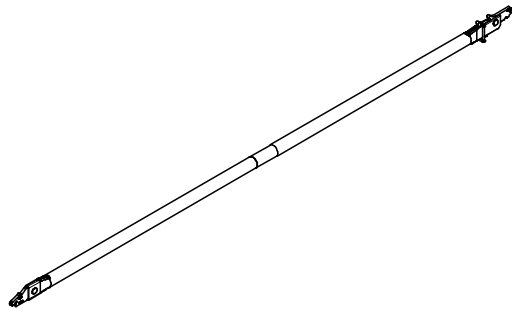

Working Scaffold Facade
Working Scaffold Industrial
Access
Protection Scaffold
Shoring
Working Scaffold Construction
System independent Accessories
Services

Item no.	Weight kg
100488	5.200
100486	7.060
100355	11.200
100373	14.100
100375	17.000
100377	19.900

Steel Decks UDS 32
Steel Deck UDS 32 x 72
Steel Deck UDS 32 x 104
Steel Deck UDS 32 x 150
Steel Deck UDS 32 x 200
Steel Deck UDS 32 x 250
Steel Deck UDS 32 x 300

X	perm. p [kN/m ²]	max. p [kN/m ²]
720	6.0	25.0
1040	6.0	25.0
1500	6.0	25.0
2000	6.0	18.1
2500	6.0	11.4
3000	4.5	7.9

Note
 perm. p according to DIN EN 12811-1.
 max. p = maximum possible load without deflection limitation.

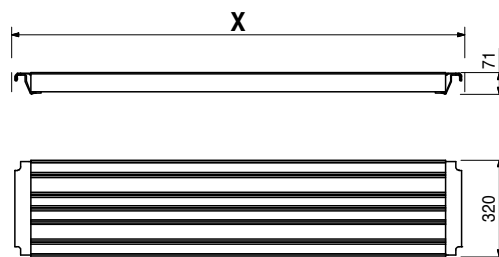
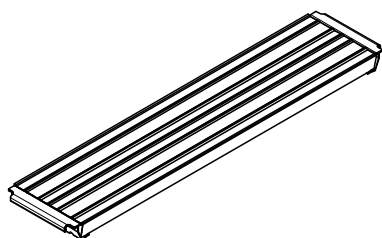

102605	0.420
--------	-------

Deck Link Plate UED
 For linking adjacent UDS Decks.

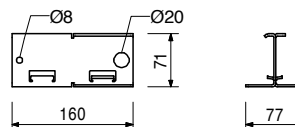
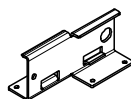

114811	18.300
--------	--------

Access Deck UAL-2, 64 x 200/3

Technical Data
 Load Class 3, 2.0 kN/m².

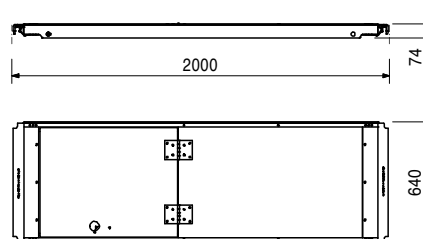
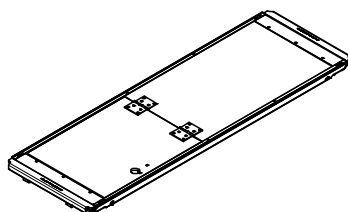

103607	3.440
--------	-------

Accessories
Ladder UEL with Hook, Alu

PERI UP Frame Working Scaffold T 72 / T 104



Working Scaffold
Facade

Item no.	Weight kg
114825	25.400
114812	28.800

Access Decks w. Ladder UAL-2
Access Deck w. Ladder UAL-2, 64 x 250/3
Access Deck w. Ladder UAL-2, 64 x 300/3

Technical Data
 Load Class 3, 2.0 kN/m².

Working Scaffold
Industrial

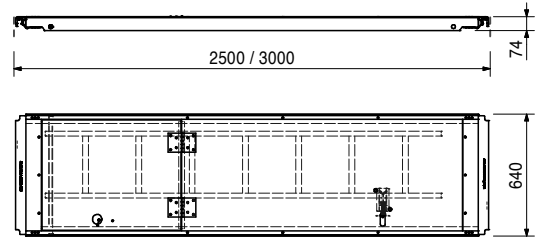
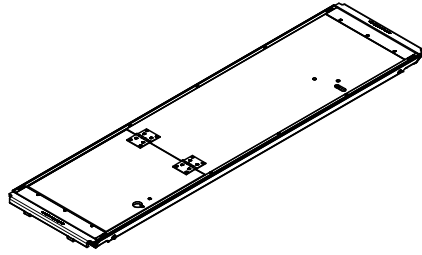

Access

126480	19.100	Access Deck UAL-3, 64 x 200/3K
--------	--------	---------------------------------------

Note
 Laterally opening access hatch made of plastic.
Technical Data
 Load Class 3, 2.0 kN/m².

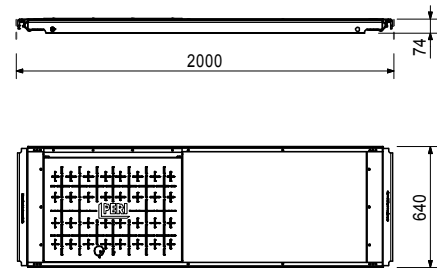
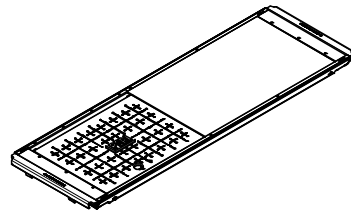

Protection Scaffold

Shoring

103607	3.440	Accessories Ladder UEL with Hook, Alu
--------	-------	---

126481	26.200	Access Deck w. Ladder UAL-3
126482	29.500	Access Deck UAL-3, 64 x 250/3K
		Access Deck UAL-3, 64 x 300/3K

Note
 Laterally opening access hatch made of plastic.
Technical Data
 Load Class 3, 2.0 kN/m².

Working Scaffold
Construction

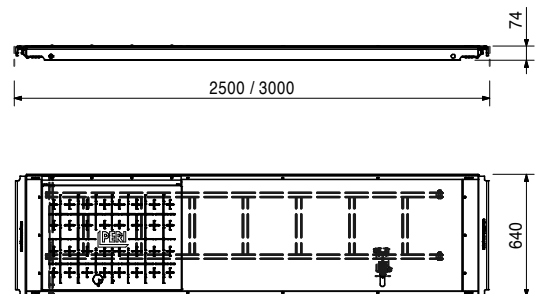
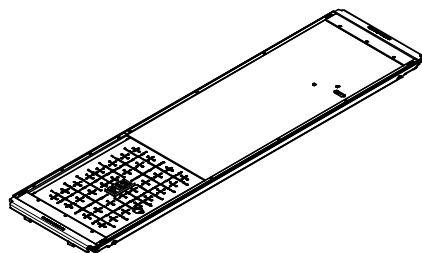

System independent
Accessories

Services

Item no.	Weight kg
103607	3.440

Ladder UEL with Hook, Alu

For attaching to Access Deck UAL without ladder or Access Deck UAL with ladder.

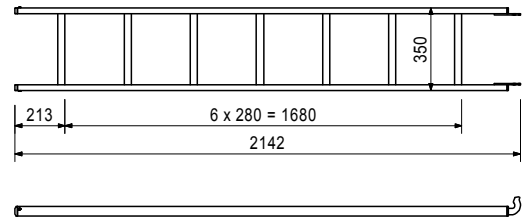
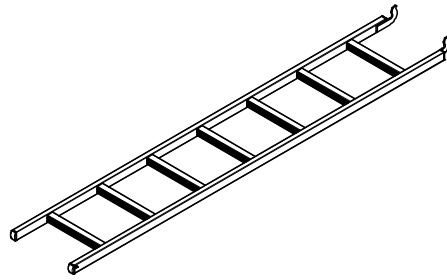

		Decking Gap Fillers UD		L	X
101360	2.160	Decking Gap Filler UD 7/150		1486	1500
101372	2.780	Decking Gap Filler UD 7/200		1986	2000
101373	3.400	Decking Gap Filler UD 7/250		2486	2500
101375	4.020	Decking Gap Filler UD 7/300		2986	3000
101394	2.800	Decking Gap Filler UD 11/150		1486	1500
101378	3.620	Decking Gap Filler UD 11/200		1986	2000
101379	4.440	Decking Gap Filler UD 11/250		2486	2500
101381	5.260	Decking Gap Filler UD 11/300		2986	3000

For covering gaps between 7 cm and 25 cm.

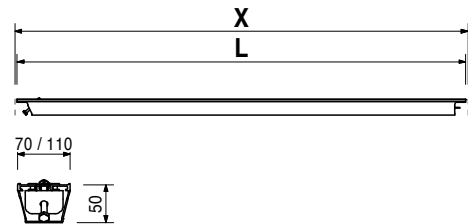
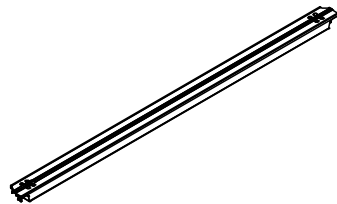

		Guardrails UPG		L	X
107045	1.160	Guardrail UPG 72		766	720
107050	1.670	Guardrail UPG 104		1086	1040
100265	2.410	Guardrail UPG 150		1546	1500
100266	3.220	Guardrail UPG 200		2046	2000
100267	4.020	Guardrail UPG 250		2546	2500
100268	4.820	Guardrail UPG 300		3046	3000

Note

Longitudinally-stamped for easier identification.

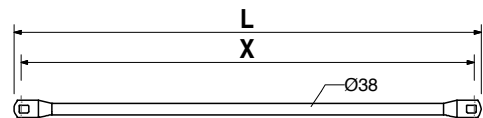
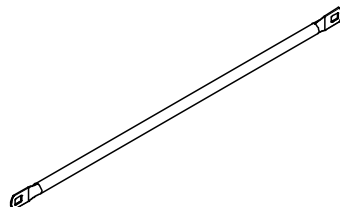

PERI UP Frame Working Scaffold T 72 / T 104



Item no.	Weight kg
100071	1.510

Guardrail Coupler UPR

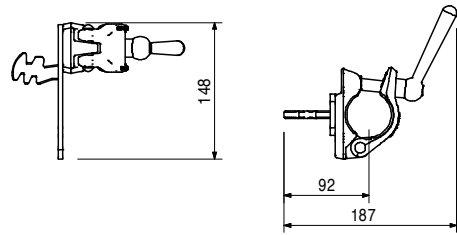
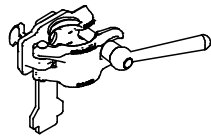

Working Scaffold
Facade

Working Scaffold
Industrial

101579	4.220
100444	7.460
100349	9.730

End Guardrails UPX
End Guardrail UPX 32
End Guardrail UPX 72
End Guardrail UPX 104

Note
With integrated toeboard.

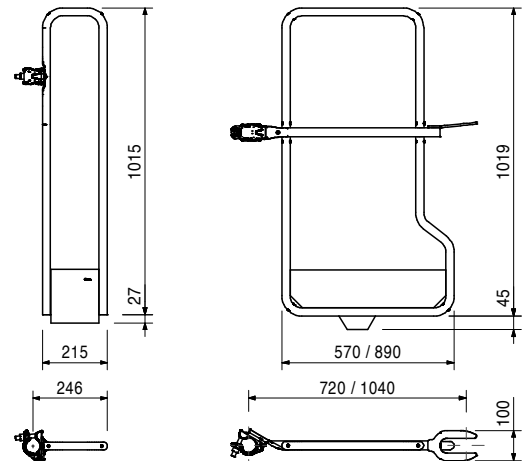
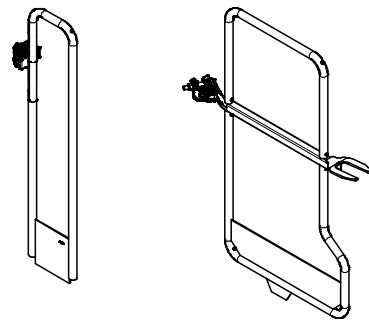

Access

Protection Scaffold

Shoring

104618	10.000
101799	12.000

End Guardrails in Advance UPA
End Guardrail in Advance UPA 72
End Guardrail in Advance UPA 104

Note
With integrated toeboard.

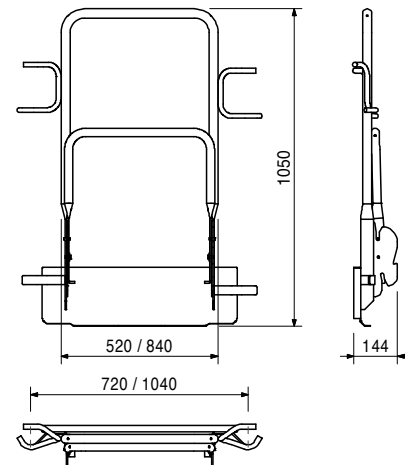
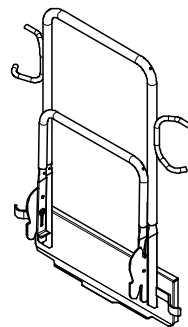

Working Scaffold
Construction

System independent
Accessories

Services

Item no.	Weight kg		L	X
		Toeboard Wood UPT-3		
126858	2.470	Toeboard Wood UPT-3 72	758	720
126868	3.150	Toeboard Wood UPT-3 104	1078	1040
125172	4.130	Toeboard Wood UPT-3 150	1538	1500
125173	5.200	Toeboard Wood UPT-3 200	2038	2000
125174	6.270	Toeboard Wood UPT-3 250	2538	2500
125175	7.340	Toeboard Wood UPT-3 300	3038	3000

Note
 Replace all Toeboards Wood UPT-2 of all lengths and are compatible.

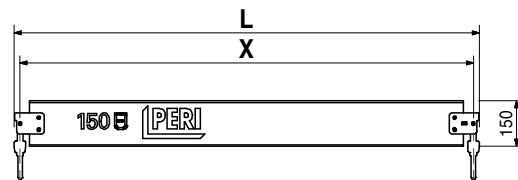
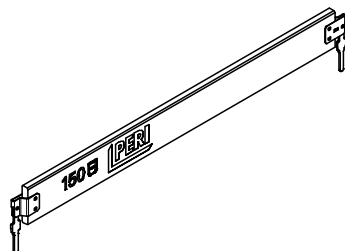

100235	5.330	Console Bracket UCB 32
--------	-------	-------------------------------

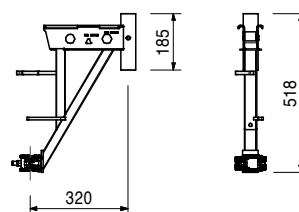
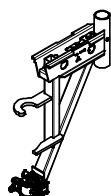

Accessories		
111053	0.059	Locking Pin Ø 48/57
100301	1.020	Spigot ULT 32

Console Brackets UCB		
100224	9.180	Console Bracket UCB 72
100149	13.500	Console Bracket UCB 104
		With connection for Bracket Brace UCP.

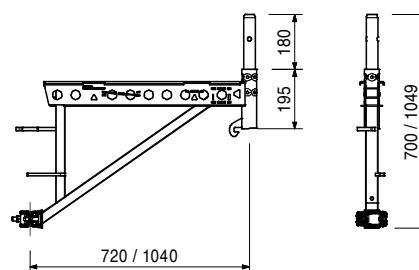
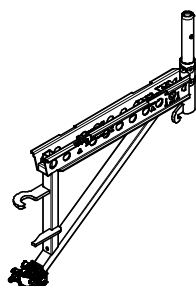

Working Scaffold
Facade

Working Scaffold
Industrial

Access

Protection Scaffold

Shoring

Working Scaffold
Construction

System independent
Accessories

Services

Item no.	Weight kg
100401	7.830

Bracket Brace UCP 72/104

For increasing the load-bearing capacity of UCB 72, UCB 104 Brackets and UHD Decking Transoms.

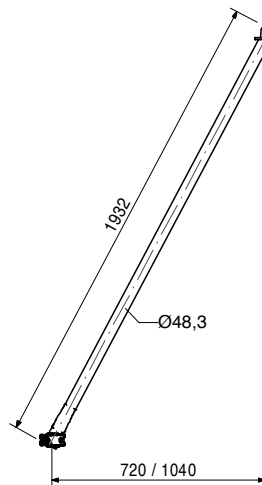
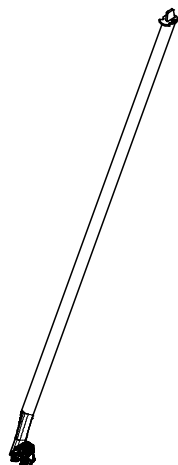

126385	0.013
--------	-------

Stormclip UCB

Secures Steel Decking UDS on Brackets UCB if required.

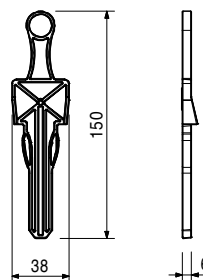

Working Scaffold
Facade

Working Scaffold
Industrial

Access

Protection Scaffold

Shoring

Working Scaffold
Construction

System independent
Accessories

Services

Services	System independent Accessories	Working Scaffold Construction	Shoring	Protection Scaffold	Access	Working Scaffold Industrial	Working Scaffold Facade
----------	--------------------------------	-------------------------------	---------	---------------------	--------	-----------------------------	-------------------------

116762	Adj. Base Plate UJB 38-36/17	18	101579	End Guardrail UPX 32	26
100411	Adj. Base Plate UJB 38-50/30	18	100444	End Guardrail UPX 72	26
100242	Adj. Base Plate UJB 38-80/55	18	100349	End Guardrail UPX 104	26
100159	Adj. Base Plate UJS 38-80/50 Swivel	18	104618	End Guardrail in Advance UPA 72	27
100863	Spindle Locking UJS	19	101799	End Guardrail in Advance UPA 104	27
100014	Base Standard UVB 24	19	115655	End Guardrail in Advance UPA Rosett	27
102859	Standard UVR 50	19	107045	Guardrail UPG 72	27
101306	Standard UVR 100	19	107050	Guardrail UPG 104	27
102860	Standard UVR 150	19	100265	Guardrail UPG 150	27
100009	Standard UVR 200	19	100266	Guardrail UPG 200	27
100012	Standard UVR 300	19	100267	Guardrail UPG 250	27
100013	Standard UVR 400	19	100268	Guardrail UPG 300	27
106965	Pavement Gantry UVG 104/240	20	100235	Console Bracket UCB 32	28
100322	Pavement Gantry UVG 176/240	20	100224	Console Bracket UCB 72	28
100031	Decking Transom UHD 72	21	100149	Console Bracket UCB 104	28
100039	Decking Transom UHD 104	21	100401	Bracket Brace UCP 72/104	28
100076	Decking Transom UHD 150	21	100711	Console Bracket UCB 36	29
100079	Decking Transom UHD 200	21	104412	Guardrail Coupler UPW	29
100082	Decking Transom UHD 250	21	101731	Ledger to Ledger Coupler UHA	29
100085	Decking Transom UHD 300	21	116306	Rosett Coupler UEV 180°	29
114124	Ledger UH 72 Plus	21	100583	Connection Protect Panel UPC	30
114635	Ledger UH 104 Plus	21	111053	Locking Pin Ø 48/57	30
114641	Ledger UH 150 Plus	21	126385	Stormclip UCB	30
114645	Ledger UH 200 Plus	21			
114648	Ledger UH 250 Plus	21			
114651	Ledger UH 300 Plus	21			
100580	Coupler Transom UHC 72	21			
100581	Coupler Transom UHC 104	21			
101576	Decking Transom Spigot UES	22			
100057	Ledger Brace UBL 150/200	22			
100061	Ledger Brace UBL 200/200	22			
100065	Ledger Brace UBL 250/200	22			
100069	Ledger Brace UBL 300/200	22			
100969	Node Brace UBK 72/200	23			
100840	Node Brace UBK 104/200	23			
100572	Node Brace UBK 150/200	23			
100573	Node Brace UBK 200/200	23			
100574	Node Brace UBK 250/200	23			
100575	Node Brace UBK 300/200	23			
100488	Steel Deck UDS 32 x 72	23			
100486	Steel Deck UDS 32 x 104	23			
100355	Steel Deck UDS 32 x 150	23			
100373	Steel Deck UDS 32 x 200	23			
100375	Steel Deck UDS 32 x 250	23			
100377	Steel Deck UDS 32 x 300	23			
102605	Deck Link Plate UED	23			
114811	Access Deck UAL-2, 64 x 200/3	24			
114825	Access Deck w. Ladder UAL-2, 64 x 250/3	24			
114812	Access Deck w. Ladder UAL-2, 64 x 300/3	24			
126480	Access Deck UAL-3, 64 x 200/3K	24			
126481	Access Deck UAL-3, 64 x 250/3K	25			
126482	Access Deck UAL-3, 64 x 300/3K	25			
103607	Ladder UEL with Hook, Alu	25			
101360	Decking Gap Filler UD 7/150	25			
101372	Decking Gap Filler UD 7/200	25			
101373	Decking Gap Filler UD 7/250	25			
101375	Decking Gap Filler UD 7/300	25			
101394	Decking Gap Filler UD 11/150	25			
101378	Decking Gap Filler UD 11/200	25			
101379	Decking Gap Filler UD 11/250	25			
101381	Decking Gap Filler UD 11/300	25			
126858	Toeboard Wood UPT-3 72	26			
126868	Toeboard Wood UPT-3 104	26			
125172	Toeboard Wood UPT-3 150	26			
125173	Toeboard Wood UPT-3 200	26			
125174	Toeboard Wood UPT-3 250	26			
125175	Toeboard Wood UPT-3 300	26			

Working Scaffold
Facade

Working Scaffold
Industrial

Access

Protection Scaffold

Shoring

Working Scaffold
Construction

System independent
Accessories

Services

PERI UP Rosett Modular Working Scaffold R72 / R104



Working Scaffold
Facade

Item no.	Weight kg
116762	2.830

Adj. Base Plate UJB 38-36/17

Note

With captive Quick Jack Nut.

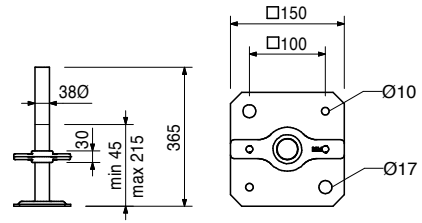
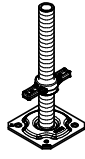

Working Scaffold
Industrial

100411	3.390
--------	-------

Adj. Base Plate UJB 38-50/30

Note

With captive red Quick Jack Nut.

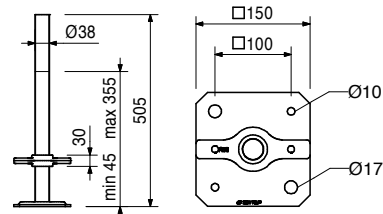

Access

Protection Scaffold

100242	4.570
--------	-------

Adj. Base Plate UJB 38-80/55

Note

With captive yellow Quick Jack Nut.

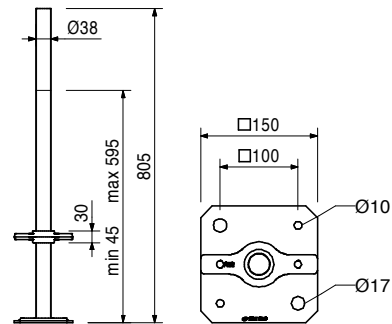
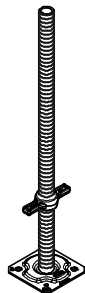

Shoring

Working Scaffold
Construction

100159	5.120
--------	-------

Adj. Base Plate UJS 38-80/50 Swivel

Note

With captive yellow Quick Jack Nut.

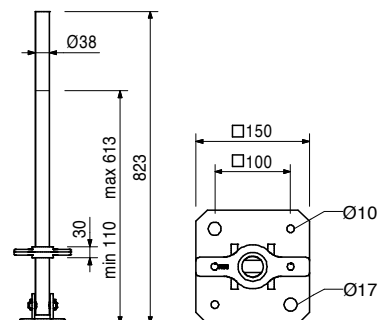
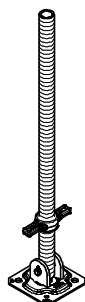

System independent
Accessories

Services

PERI UP Rosett Modular Working Scaffold R72 / R104



Item no.	Weight kg
100863	1.020

Spindle Locking UJS

Secures the Adjustable Base Plates and Section Spindles Ø 38 mm in the leg while moving.

Technical Data

Permissible load 1.5 kN.

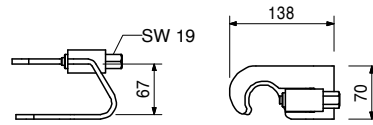

100014	2.470
--------	-------

Base Standard UVB 24

For assembly directly on the base spindle.

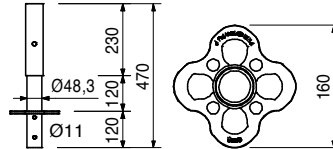
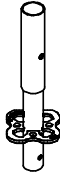

102859	3.080	Standards UVR
101306	5.380	Standard UVR 50
102860	7.690	Standard UVR 100
100009	10.000	Standard UVR 150
100012	14.700	Standard UVR 200
100013	19.200	Standard UVR 300
		Standard UVR 400

Standards UVR

L

Standard UVR 50
Standard UVR 100
Standard UVR 150
Standard UVR 200
Standard UVR 300
Standard UVR 400

500
 1000
 1500
 2000
 3000
 4000

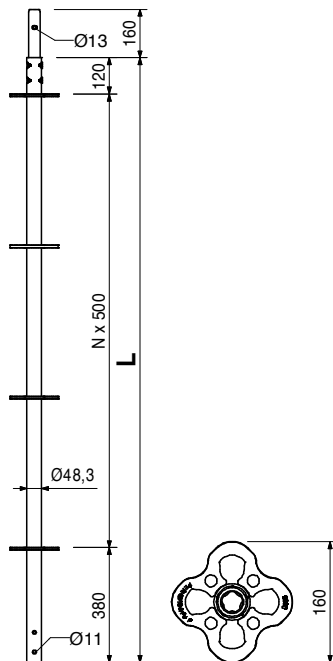

Working Scaffold
Facade

Working Scaffold
Industrial

Access

Protection Scaffold

Shoring

Working Scaffold
Construction

System independent
Accessories

Services

Working Scaffold
Facade

Item no.	Weight kg
106965	39.300

Pavement Gantry UVG 104/240

For narrow pavements in inner city areas. Decks securely close the gap to the gangway.

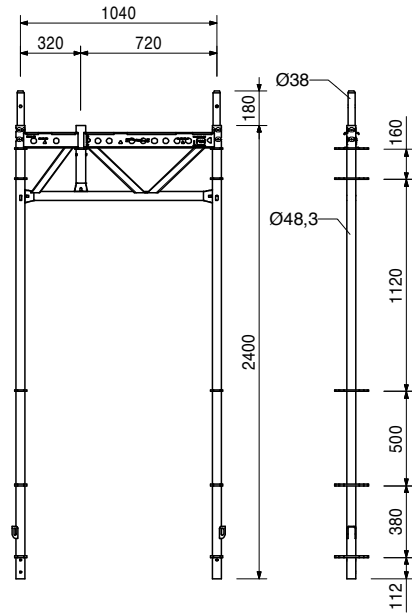
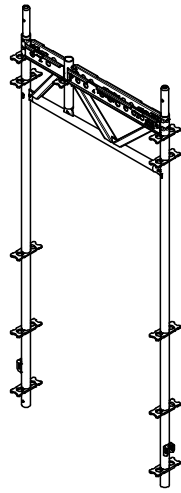

Working Scaffold
Industrial

Access

Protection Scaffold

111053	0.059
100301	1.020

Accessories

Locking Pin Ø 48/57

Spigot ULT 32

Shoring

Working Scaffold
Construction

100322	46.100
--------	--------

Pavement Gantry UVG 176/240

Decks securely close the gap to the gangway.

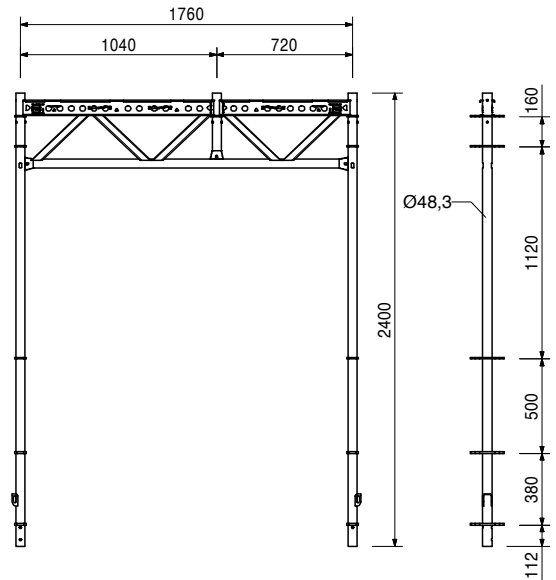
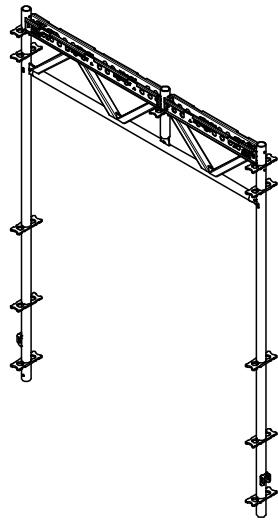

System independent
Accessories

111053	0.059
100301	1.020

Accessories

Locking Pin Ø 48/57

Spigot ULT 32

Services

Item no.	Weight kg		L	X
100031	4.190	Decking Transoms UHD	675	720
100039	5.750	Decking Transom UHD 72	995	1040
100076	8.240	Decking Transom UHD 150	1455	1500
100079	11.600	Decking Transom UHD 200	1955	2000
100082	13.900	Decking Transom UHD 250	2455	2500
100085	16.300	Decking Transom UHD 300	2955	3000

For mounting the Steel Decks UDS.

Note

Consider load-bearing capacity in connection with decking length. With hook for bracket brace.

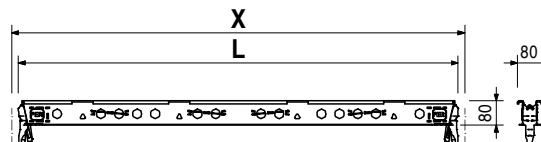
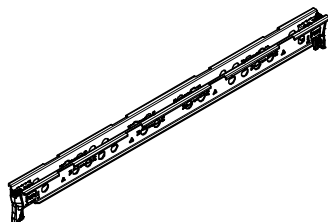

Accessories

100401	7.830	Bracket Brace UCP 72/104		
--------	-------	---------------------------------	--	--

			L	X
114124	2.650	Ledgers UH Plus	674	720
114635	3.500	Ledger UH 72 Plus	994	1040
114641	4.710	Ledger UH 150 Plus	1454	1500
114645	6.040	Ledger UH 200 Plus	1954	2000
114648	7.360	Ledger UH 250 Plus	2454	2500
114651	8.680	Ledger UH 300 Plus	2954	3000

Note

Longitudinally-stamped for easier identification.

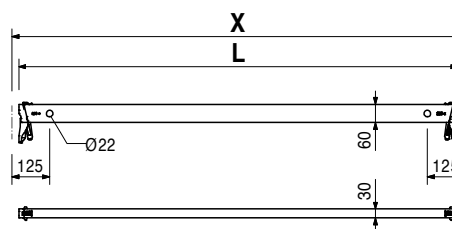
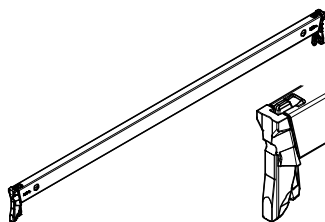

100580	5.430	Coupler Transoms UHC		
100581	6.980	Coupler Transom UHC 72		
		Coupler Transom UHC 104		

For decking levels at any height and bracing of lattice girders.

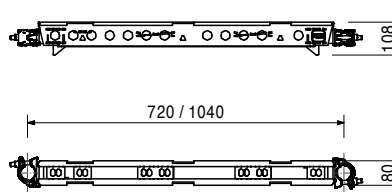
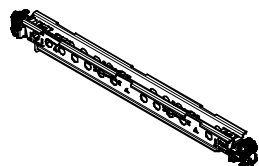

Working Scaffold
Facade

Working Scaffold
Industrial

Access

Protection Scaffold

Shoring

Working Scaffold
Construction

System independent
Accessories

Services

PERI UP Rosett Modular Working Scaffold R72 / R104



Working Scaffold
Facade

Item no.	Weight kg
101576	2.680

Decking Transom Spigot UES
For connecting vertical components to the Decking Transom.

Note
Take permissible load of the Decking Transom into consideration.

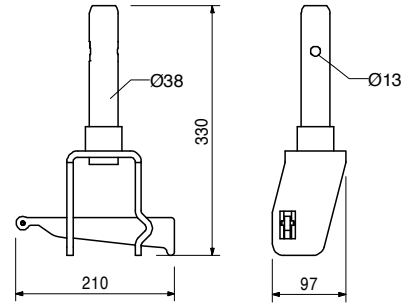
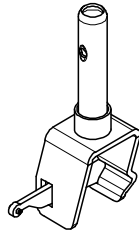

Working Scaffold
Industrial

Access

100057	6.370
100061	7.140
100065	8.030
100069	9.030

Ledger Braces UBL
Ledger Brace UBL 150/200
Ledger Brace UBL 200/200
Ledger Brace UBL 250/200
Ledger Brace UBL 300/200
Attach using holes in the ledger.

L	X	Y
2358	1500	2000
2658	2000	2000
3010	2500	2000
3400	3000	2000

Note
Longitudinally-stamped for easier identification.

Protection Scaffold

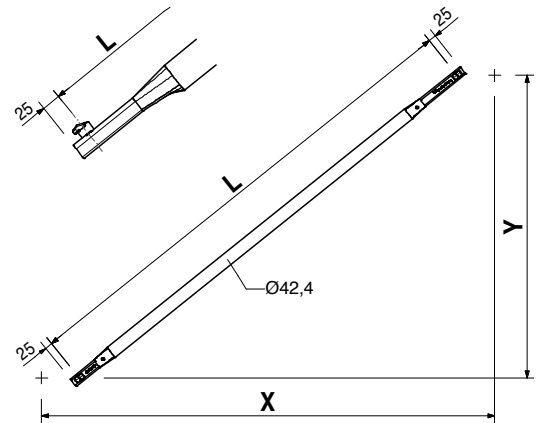
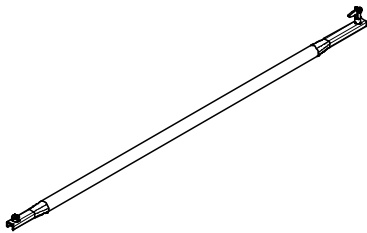

Shoring

Working Scaffold
Construction

System independent
Accessories

Services

Item no.	Weight kg
100969	6.740
100840	7.020
100572	7.590
100573	8.380
100574	9.300
100575	10.300

Node Braces UBK
Node Brace UBK 72/200
Node Brace UBK 104/200
Node Brace UBK 150/200
Node Brace UBK 200/200
Node Brace UBK 250/200
Node Brace UBK 300/200

L	X	Y
2179	720	2000
2301	1040	2000
2539	1500	2000
2860	2000	2000
3226	2500	2000
3625	3000	2000

Note
 Longitudinally-stamped for easier identification.

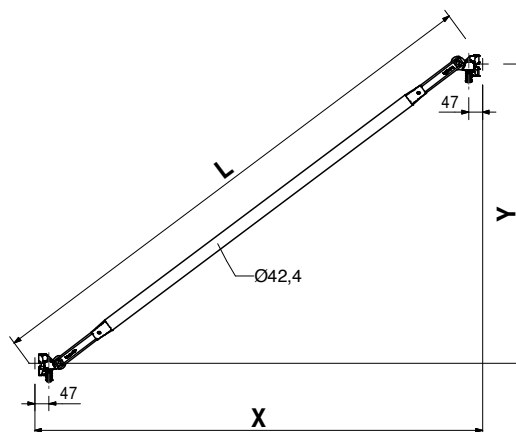
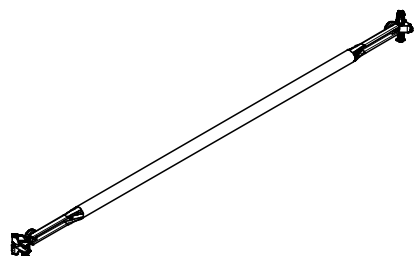

100488	5.200
100486	7.060
100355	11.200
100373	14.100
100375	17.000
100377	19.900

Steel Decks UDS
Steel Deck UDS 32 x 72
Steel Deck UDS 32 x 104
Steel Deck UDS 32 x 150
Steel Deck UDS 32 x 200
Steel Deck UDS 32 x 250
Steel Deck UDS 32 x 300

X	perm. p [kN/m ²]	max. p [kN/m ²]
720	6.0	25.0
1040	6.0	25.0
1500	6.0	25.0
2000	6.0	18.1
2500	6.0	11.4
3000	4.5	7.9

Note
 perm. p according to DIN EN 12811-1.
 max. p = maximum possible load without deflection limitation.

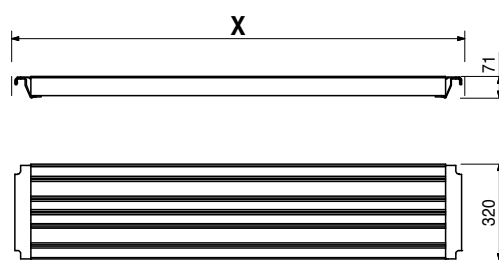
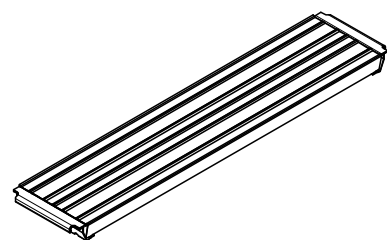

102605	0.420
--------	-------

Deck Link Plate UED
 For linking adjacent UDS Decks.

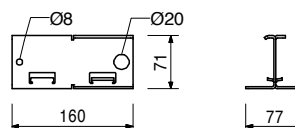
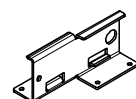

PERI UP Rosett Modular Working Scaffold R72 / R104



Working Scaffold
Facade

Item no.	Weight kg
114811	18.300

Access Deck UAL-2, 64 x 200/3

Technical Data

Load Class 3, 2.0 kN/m².

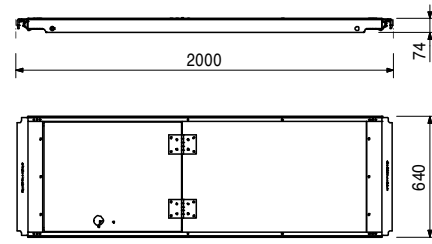
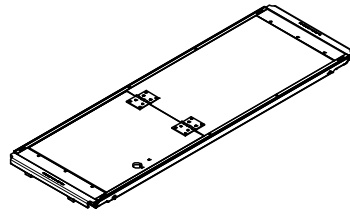

Working Scaffold
Industrial

Accessories

103607	3.440
--------	-------

Ladder UEL with Hook, Alu

Access

114825	25.400
114812	28.800

Access Decks w. Ladder UAL-2
Access Deck w. Ladder UAL-2, 64 x 250/3
Access Deck w. Ladder UAL-2, 64 x 300/3

Technical Data

Load Class 3, 2.0 kN/m².

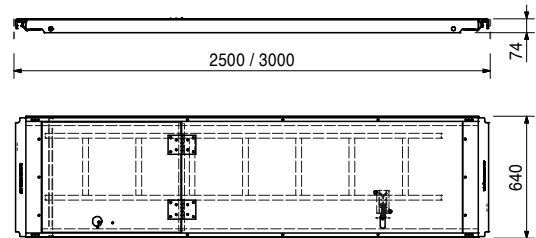
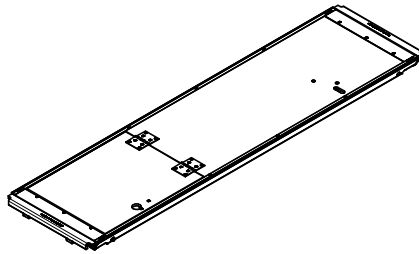

Protection Scaffold

Shoring

126480	19.100
--------	--------

Access Deck UAL-3, 64 x 200/3K

Note

Laterally opening access hatch made of plastic.

Technical Data

Load Class 3, 2.0 kN/m².

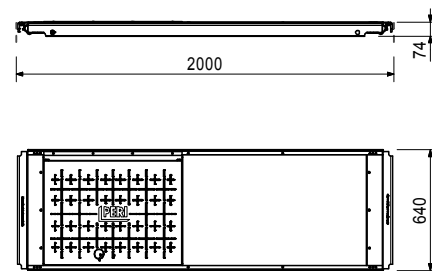
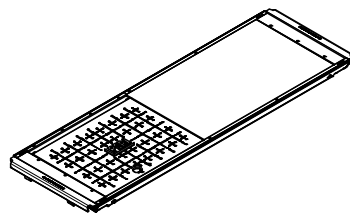

Working Scaffold
Construction

System independent
Accessories

103607	3.440
--------	-------

Accessories

Ladder UEL with Hook, Alu

Services

Item no.	Weight kg
126481	26.200
126482	29.500

Access Decks w. Ladder UAL-3
Access Deck UAL-3, 64 x 250/3K
Access Deck UAL-3, 64 x 300/3K

Note
 Laterally opening access hatch made of plastic.
Technical Data
 Load Class 3, 2.0 kN/m².

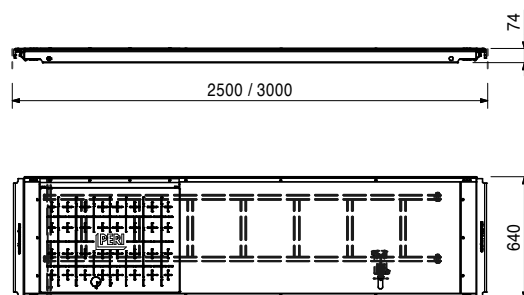
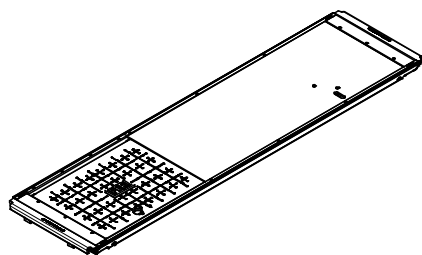

103607	3.440
--------	-------

Ladder UEL with Hook, Alu
 For attaching to Access Deck UAL without ladder or Access Deck UAL with ladder.

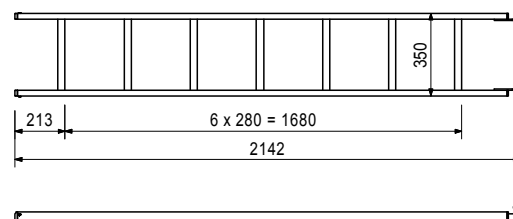
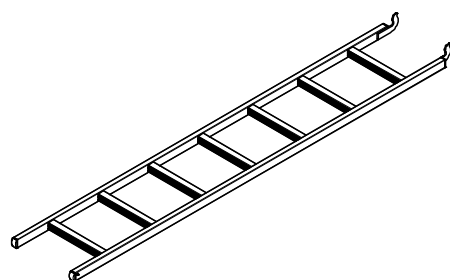

101360	2.160
101372	2.780
101373	3.400
101375	4.020
101394	2.800
101378	3.620
101379	4.440
101381	5.260

Decking Gap Fillers UD
Decking Gap Filler UD 7/150
Decking Gap Filler UD 7/200
Decking Gap Filler UD 7/250
Decking Gap Filler UD 7/300
Decking Gap Filler UD 11/150
Decking Gap Filler UD 11/200
Decking Gap Filler UD 11/250
Decking Gap Filler UD 11/300
 For covering gaps between 7 cm and 25 cm.

	L	X
101360	1486	1500
101372	1986	2000
101373	2486	2500
101375	2986	3000
101394	1486	1500
101378	1986	2000
101379	2486	2500
101381	2986	3000

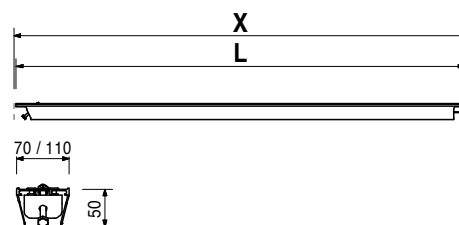
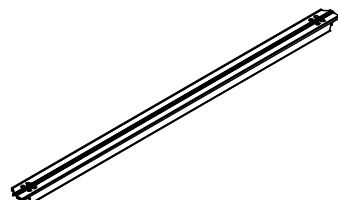

PERI UP Rosett Modular Working Scaffold R72 / R104



Working Scaffold
Facade

Item no.	Weight kg
126858	2.470
126868	3.150
125172	4.130
125173	5.200
125174	6.270
125175	7.340

Toeboard Wood UPT-3
Toeboard Wood UPT-3 72
Toeboard Wood UPT-3 104
Toeboard Wood UPT-3 150
Toeboard Wood UPT-3 200
Toeboard Wood UPT-3 250
Toeboard Wood UPT-3 300

L	X
758	720
1078	1040
1538	1500
2038	2000
2538	2500
3038	3000

Note

Replace all Toeboards Wood UPT-2 of all lengths and are compatible.

Working Scaffold
Industrial

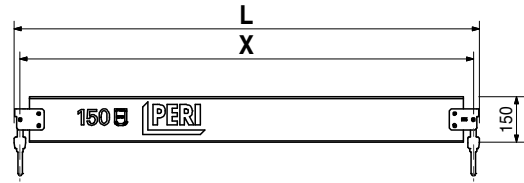
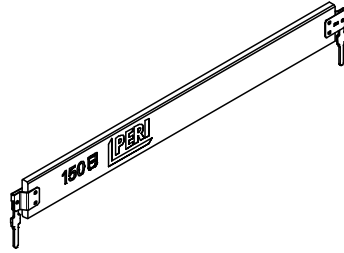

Access

101579	4.220
100444	7.460
100349	9.730

End Guardrails UPX
End Guardrail UPX 32
End Guardrail UPX 72
End Guardrail UPX 104

Note

With integrated toeboard.

Protection Scaffold

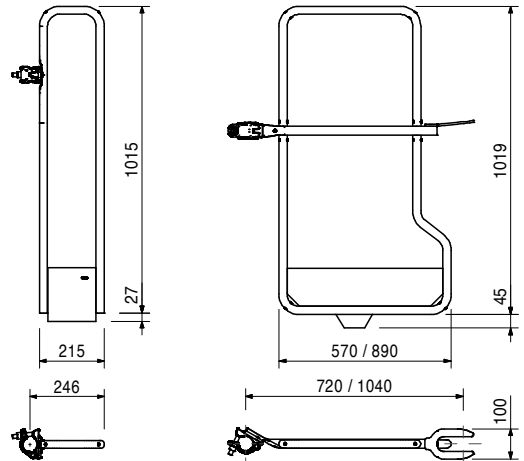
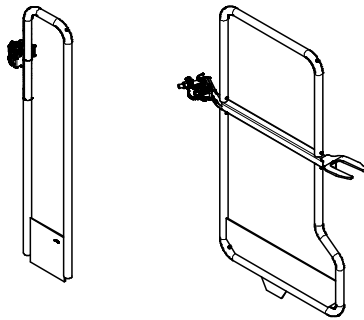

Shoring

Working Scaffold
Construction

System independent
Accessories

Services

PERI UP Rosett Modular Working Scaffold R72 / R104



Item no.	Weight kg
104618	10.000
101799	12.000

End Guardrails in Advance UPA
End Guardrail in Advance UPA 72
End Guardrail in Advance UPA 104

Note
 With integrated toeboard.

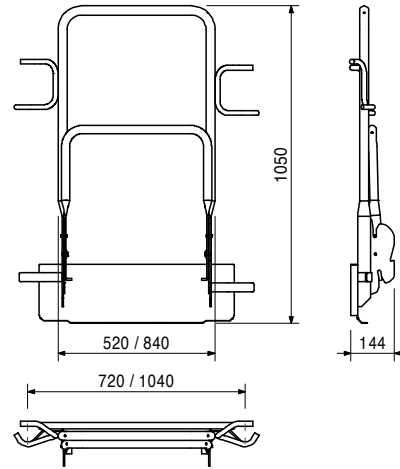
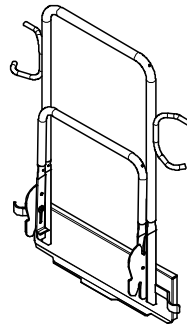

115655	11.100
--------	--------

End Guardrail in Advance UPA Rosett

Note
 With extendible guardrail, fits in R72, R75, R100 and R104.

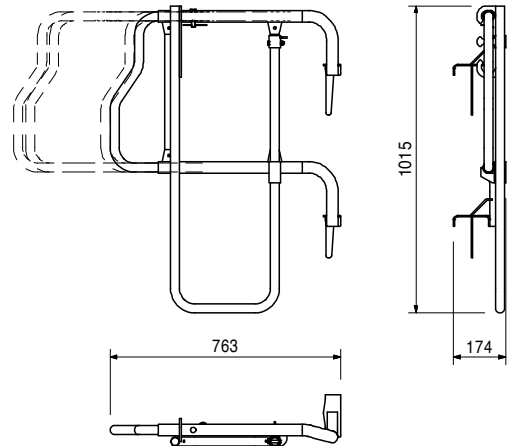
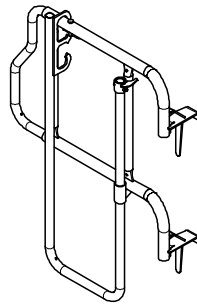

107045	1.160
107050	1.670
100265	2.410
100266	3.220
100267	4.020
100268	4.820

Guardrails UPG
Guardrail UPG 72
Guardrail UPG 104
Guardrail UPG 150
Guardrail UPG 200
Guardrail UPG 250
Guardrail UPG 300

L	X
766	720
1086	1040
1546	1500
2046	2000
2546	2500
3046	3000

Note
 Longitudinally-stamped for easier identification.

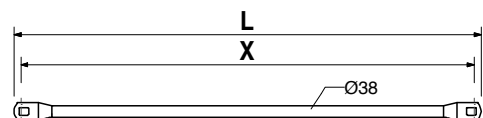
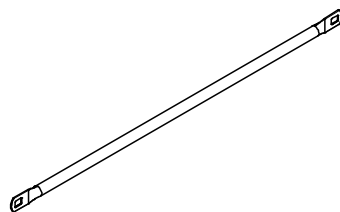

Working Scaffold
Facade

Working Scaffold
Industrial

Access

Protection Scaffold

Shoring

Working Scaffold
Construction

System independent
Accessories

Services

Item no.	Weight kg
100235	5.330

Console Bracket UCB 32

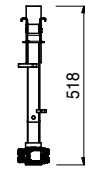
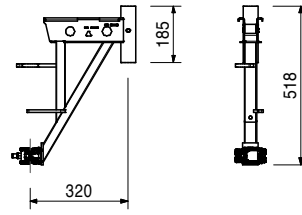
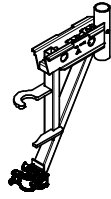

Accessories

111053	0.059
100301	1.020

- Locking Pin Ø 48/57**
- Spigot ULT 32**

100224	9.180
100149	13.500

- Console Brackets UCB**
- Console Bracket UCB 72**
- Console Bracket UCB 104**

With connection for Bracket Brace UCP.

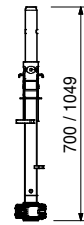
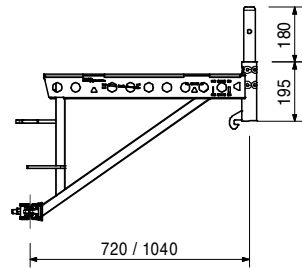
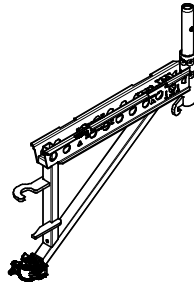



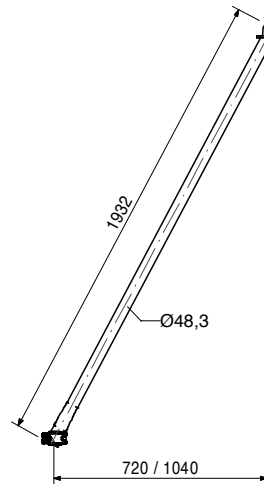
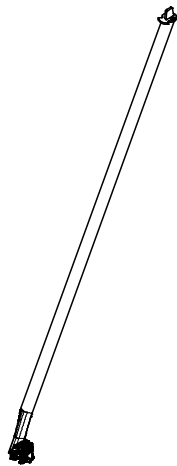

100401	7.830
--------	-------

Bracket Brace UCP 72/104

For increasing the load-bearing capacity of UCB 72, UCB 104 Brackets and UHD Decking Transoms.

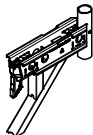
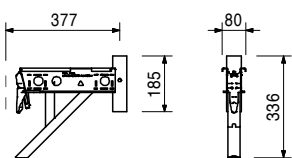

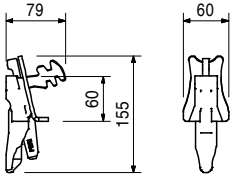
Working Scaffold Facade
Working Scaffold Industrial
Access
Protection Scaffold
Shoring
Working Scaffold Construction
System independent Accessories
Services

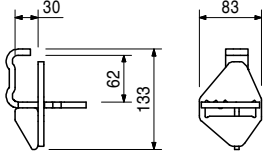
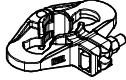
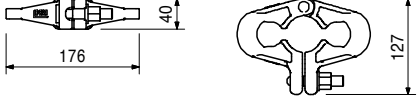
Item no.	Weight kg			
100711	3.860	Console Bracket UCB 36 For fitting at rosettes.	 	Working Scaffold Facade
		Accessories		
111053	0.059	Locking Pin Ø 48/57		
100301	1.020	Spigot ULT 32		Working Scaffold Industrial
104412	0.711	Guardrail Coupler UPW For mounting the Guardrail UPG to the rosettes.	 	Access
			Note Assembly with guardrail in advance.	
101731	0.841	Ledger to Ledger Coupler UHA For connecting ledger to ledger at right-angles.	 	Protection Scaffold
116306	1.700	Rosett Coupler UEV 180°	 	Shoring
				Working Scaffold Construction
				System independent Accessories

Working Scaffold
Facade

Item no.	Weight kg
100583	4.740

Connection Protect Panel UPC
Fixes two Decks UDS in a vertical position.

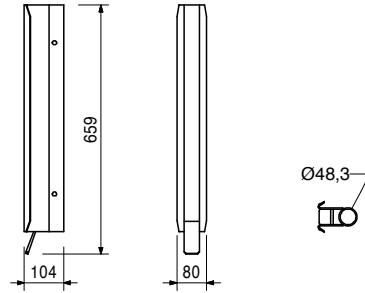

Working Scaffold
Industrial

Access

111053	0.059
--------	-------

Locking Pin Ø 48/57
As tension-proof connection of standards with a diameter of 48 up to 57 mm.

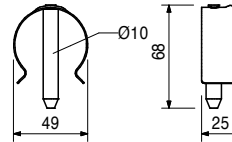

Protection Scaffold

126385	0.013
--------	-------

Stormclip UCB
Secures Steel Decking UDS on Brackets UCB if required.

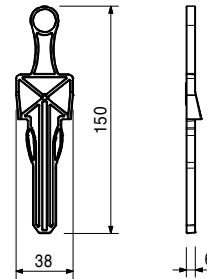

Shoring

Working Scaffold
Construction

System independent
Accessories

Services

Working Scaffold Facade
Working Scaffold Industrial
Access
Protection Scaffold
Shoring
Working Scaffold Construction
System independent Accessories
Services

116762	Adj. Base Plate UJB 38-36/17	34	129502	Toeboard Wood UPF 250	44
100411	Adj. Base Plate UJB 38-50/30	34	129504	Toeboard Wood UPF 300	44
100242	Adj. Base Plate UJB 38-80/55	34	110213	Toeboard Steel UPY 50	45
100159	Adj. Base Plate UJS 38-80/50 Swivel	34	129947	Toeboard Steel UPY 67	45
130518	Base Frame EVB 67	35	110514	Toeboard Steel UPY 75	45
130858	Base Frame EVB 100	35	110073	Toeboard Steel UPY 100	45
130466	Easy Frame EVF 67	35	110160	Toeboard Steel UPY 150	45
130860	Easy Frame EVF 100	35	110176	Toeboard Steel UPY 200	45
130481	Tube EVR 150	36	110208	Toeboard Steel UPY 250	45
129314	Head Frame EVH 67	36	110211	Toeboard Steel UPY 300	45
130804	Head Frame EVH 100	36	115959	Support UC 25	45
130512	Guardrail Post EVP	36	130390	Support UC 33	45
130522	Base Adjust EVA 67/50	37	130378	Console Bracket ECM 33	46
130526	Base Adjust EVA 67/100	37	130372	Consols Bracket ECM 67	46
130854	Base Adjust EVA 100/50	37	130365	Console Bracket ECM 100	46
130856	Base Adjust EVA 100/100	37	130532	Protection Panel Post EPS	47
130619	Easy Base Post EVS 124	37	130385	Connection Protect Panel EPC	47
130621	Easy Post EVM 200	38	100014	Base Standard UVB 24	47
129982	Ledger UH 67 Plus	39	117194	Base Standard UVB 49	48
114629	Ledger UH 75 Plus	38	102859	Standard UVR 50	48
114632	Ledger UH 100 Plus	38	101306	Standard UVR 100	48
114641	Ledger UH 150 Plus	38	102860	Standard UVR 150	48
114645	Ledger UH 200 Plus	38	100009	Standard UVR 200	48
114648	Ledger UH 250 Plus	38	100012	Standard UVR 300	48
114651	Ledger UH 300 Plus	38	105372	Spigot w. Spacer URE 4/42	48
130009	Coupler Ledger UHC 67	39	130681	UH-Spigot-2	49
127533	Coupler Ledger UHC 75	39	101731	Ledger to Ledger Coupler UHA	49
127537	Coupler Ledger UHC 100	39	110793	Ledger to Ledger Coupler UHA Half	49
130162	Face Brace EBF 150/200	39	130684	Ledger to Ledger Coupler UHA-2 with Spigot	49
130171	Face Brace EBF 200/200	39	116306	Rosett Coupler UEV 180°	49
130180	Face Brace EBF 250/200	39	126453	Rosett Coupler UEV 90°	50
130189	Face Brace EBF 300/200	39	111117	Staircase UAS 75 x 250/200, Alu	50
130450	Steel Deck EDS 33 x 67	40	111124	Staircase UAS 75 x 300/200, Alu	50
130448	Steel Deck EDS 33 x 100	40	100742	Stair Guardrail UAG	50
130445	Steel Deck EDS 33 x 150	40	100830	Stair Guardrail UAH	51
130441	Steel Deck EDS 33 x 200	40	130964	Wall Tie Holder EWC	51
130438	Steel Deck EDS 33 x 250	40	111053	Locking Pin Ø 48/57	51
129272	Steel Deck EDS 33 x 300	40	100719	Bolt ISO 4014 M10 x 70-8.8 MU	51
130321	Combi Deck EDW 150	40	123480	Tube Clip 10 x 60, galv.	51
130317	Combi Deck EDW 200	40	115156	Ledger Brace UBL 100/50	52
130313	Combi Deck EDW 250	40	115513	Ledger Brace UBL 100/150	52
130309	Combi Deck EDW 300	40	115157	Ledger Brace UBL 100/200	52
130431	Ladder Access EAW-L 250	40	107867	Ledger Brace UBL 150/50	52
130425	Ladder Access EAW-L 300	40	100055	Ledger Brace UBL 150/100	52
130426	Access Deck EAW 200	41	102846	Ledger Brace UBL 150/150	52
130419	Ladder EAL	41	100057	Ledger Brace UBL 150/200	52
130191	Guardrail EPG 67	41	109034	Ledger Brace UBL 175/200	52
130193	Guardrail EPG 100	41	104391	Ledger Brace UBL 200/50	52
130195	Guardrail EPG 150	41	100059	Ledger Brace UBL 200/100	52
130197	Guardrail EPG 200	41	102862	Ledger Brace UBL 200/150	52
130199	Guardrail EPG 250	41	100061	Ledger Brace UBL 200/200	52
130201	Guardrail EPG 300	41	117689	Ledger Brace UBL 225/200	52
130434	Guardrail Coupler EPR	42	100063	Ledger Brace UBL 250/100	52
130562	Guardrail Holder EPW	42	102861	Ledger Brace UBL 250/150	52
130476	Advance Guardrail UPA 67	42	100065	Ledger Brace UBL 250/200	52
130577	Advance Guardrail UPA 75	42	104762	Ledger Brace UBL 300/50	52
130583	Advance Guardrail UPA 100	42	100067	Ledger Brace UBL 300/100	52
130233	End Guardrail EPF 33	43	104766	Ledger Brace UBL 300/150	52
130228	End Guardrail EPF 67	44	100069	Ledger Brace UBL 300/200	52
130592	End Guardrail EPF 75	44	112926	Node Brace UBK 100/200	53
130225	End Guardrail EPF 100	44	100981	Node Brace UBK 150/100	53
129490	Toeboard Wood UPF 50	44	100973	Node Brace UBK 150/150	53
129492	Toeboard Wood UPF 67	44	100572	Node Brace UBK 150/200	53
129494	Toeboard Wood UPF 75	44	100985	Node Brace UBK 200/100	53
129496	Toeboard Wood UPF 100	44	106630	Node Brace UBK 200/150	53
129498	Toeboard Wood UPF 150	44	100573	Node Brace UBK 200/200	53
129500	Toeboard Wood UPF 200	44	100989	Node Brace UBK 250/100	53

106624	Node Brace UBK 250/150	53
100574	Node Brace UBK 250/200	53
100993	Node Brace UBK 300/100	53
100575	Node Brace UBK 300/200	53
114912	H-Brace UBH Flex 150/150	53
124097	H-Brace UBH Flex 200/150	53
114916	H-Brace UBH Flex 200/200	53
124101	H-Brace UBH Flex 250/150	53
114920	H-Brace UBH Flex 250/200	53
114928	H-Brace UBH Flex 250/250	53
124105	H-Brace UBH Flex 300/150	53
114924	H-Brace UBH Flex 300/200	53
114932	H-Brace UBH Flex 300/250	53
114936	H-Brace UBH Flex 300/300	53
100416	Coupler Brace UBC 150/200	54
100419	Coupler Brace UBC 200/200	54
100422	Coupler Brace UBC 250/200	54
100425	Coupler Brace UBC 300/200	54
130009	Coupler Ledger UHC 67	54
124124	Steel Deck UDG 25 x 50	55
124121	Steel Deck UDG 25 x 75	55
124118	Steel Deck UDG 25 x 100	55
124115	Steel Deck UDG 25 x 125	55
124112	Steel Deck UDG 25 x 150	55
124109	Steel Deck UDG 25 x 200	55
123771	Steel Deck UDG 25 x 250	55
124915	Steel Deck UDG 25 x 300	55
131135	Post Palett ESP 67	55
131329	Post Palett ESP 100	55

Working Scaffold
Facade

Working Scaffold
Industrial

Access

Protection Scaffold

Shoring

Working Scaffold
Construction

System independent
Accessories

Services

Item no.	Weight kg
116762	2.830

Adj. Base Plate UJB 38-36/17

Note

With captive Quick Jack Nut.

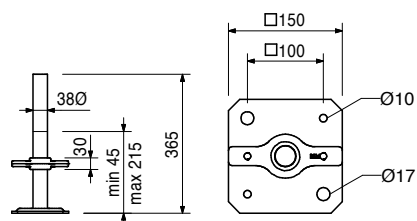
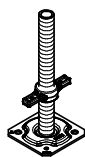

100411	3.390
--------	-------

Adj. Base Plate UJB 38-50/30

Note

With captive red Quick Jack Nut.

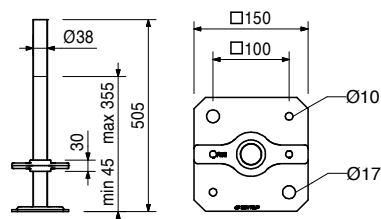

100242	4.570
--------	-------

Adj. Base Plate UJB 38-80/55

Note

With captive yellow Quick Jack Nut.

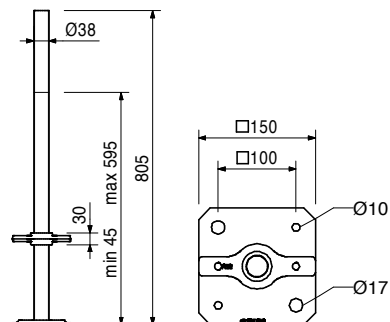
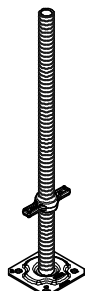

100159	5.120
--------	-------

Adj. Base Plate UJS 38-80/50 Swivel

Note

With captive yellow Quick Jack Nut.

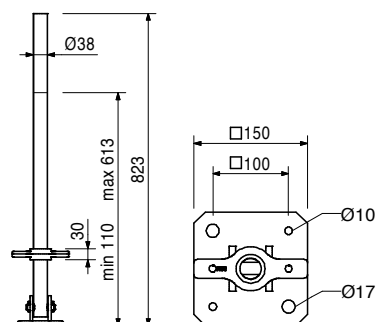
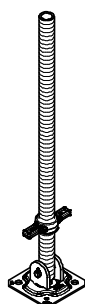

PERI UP Easy



Item no.	Weight kg
130518	13.200
130858	14.200

Base Frames EVB
Base Frame EVB 67
Base Frame EVB 100

X
 670
 1000

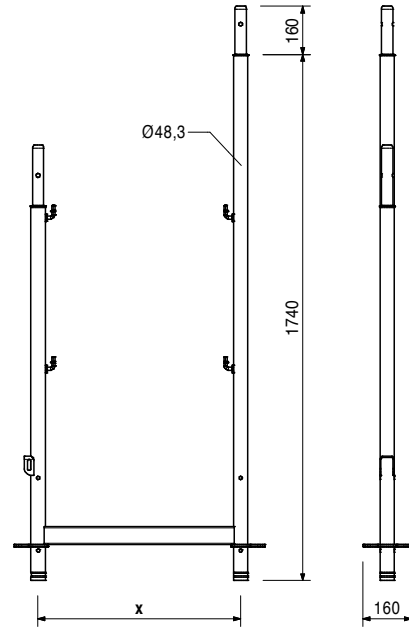
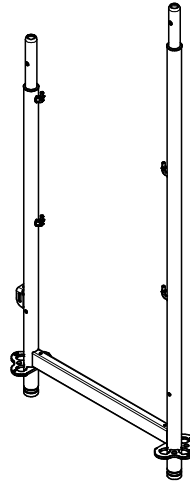

130466	11.500
130860	12.500

Easy Frames EVF
Easy Frame EVF 67
Easy Frame EVF 100

X
 670
 1000

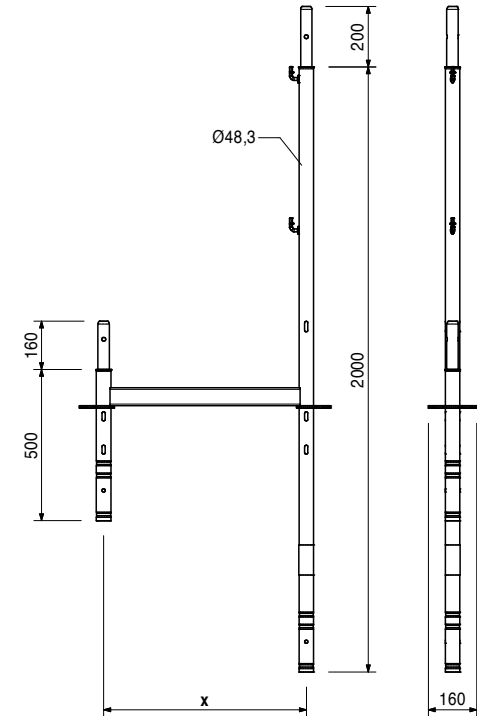
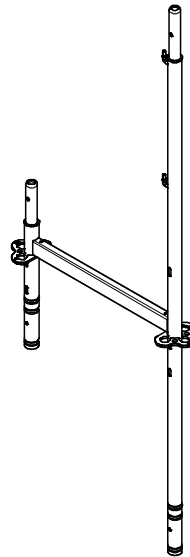

Working Scaffold
Facade

Working Scaffold
Industrial

Access

Protection Scaffold

Shoring

Working Scaffold
Construction

System independent
Accessories

Services

PERI UP Easy

Item no.	Weight kg
130481	5.130

Tube EVR 150
Supplements Easy Frame EVF.

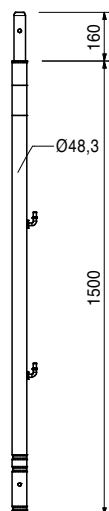

Working Scaffold
Facade

Working Scaffold
Industrial

Access

129314	8.370
130804	9.390

Head Frames EVH
Head Frame EVH 67
Head Frame EVH 100
For completing the top section on the scaffold when using Console Brackets ECM to increase width of scaffold.

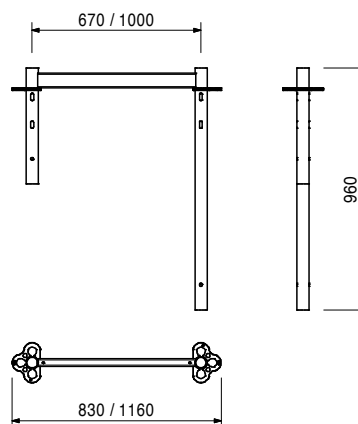
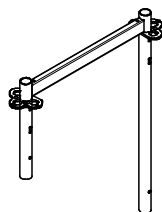

Protection Scaffold

Shoring

Working Scaffold
Construction

130512	3.720
--------	-------

Guardrail Post EVP
For completing the top section on the scaffold in connection with Console Brackets ECM or Protection Panel EPS.

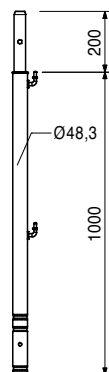

System independent
Accessories

Services

Item no.	Weight kg
130522	7.020
130526	10.000

Base Adjust EVA
Base Adjust EVA 67/50
Base Adjust EVA 67/100
 Allows height adjustments.

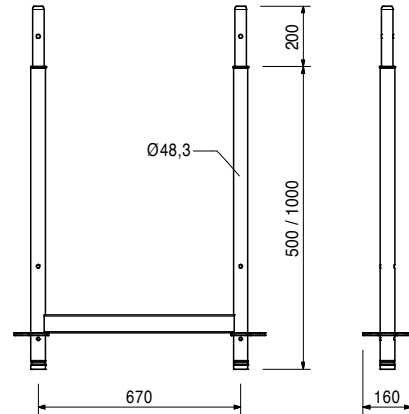
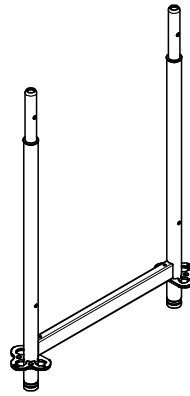

130854	8.040
130856	11.100

Base Adjust EVA
Base Adjust EVA 100/50
Base Adjust EVA 100/100

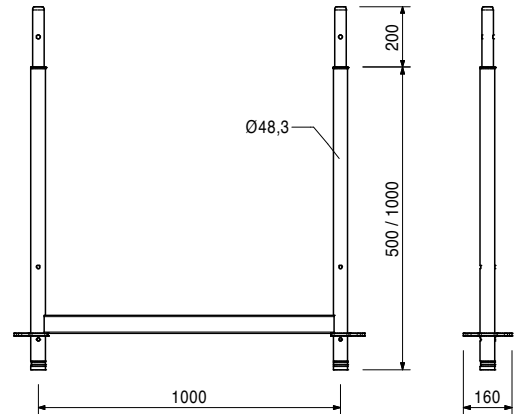
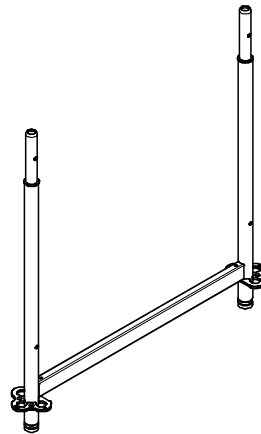

130619	5.090
--------	-------

Easy Base Post EVS 124

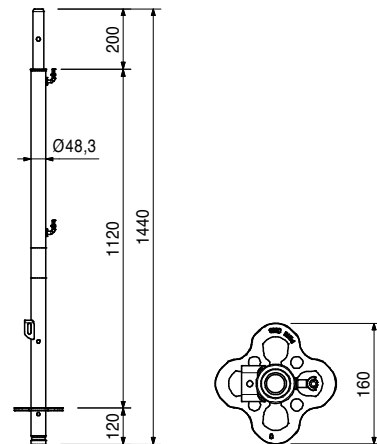
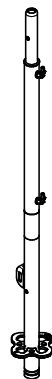

Item no.	Weight kg
130621	7.260

Easy Post EVM 200

Working Scaffold
Facade

Working Scaffold
Industrial

Access

Protection Scaffold

Shoring

Working Scaffold
Construction

System independent
Accessories

Services

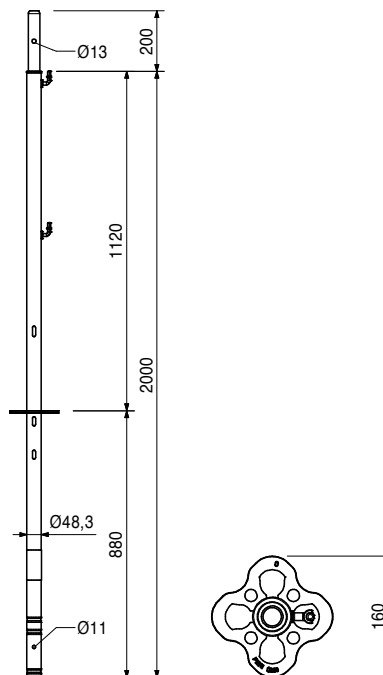

			L	X
114629	2.730	Ledgers UH Plus	704	750
114632	4.390	Ledger UH 75 Plus	954	1000
114641	4.710	Ledger UH 100 Plus	1454	1500
114645	6.040	Ledger UH 150 Plus	1954	2000
114648	7.360	Ledger UH 200 Plus	2454	2500
114651	8.680	Ledger UH 250 Plus	2954	3000

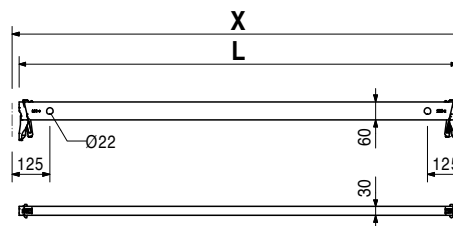
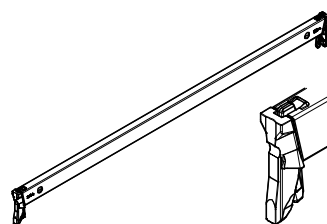

Item no.	Weight kg
129982	2.520

Ledger UH 67 Plus

Note

For use only with PERI UP Easy!

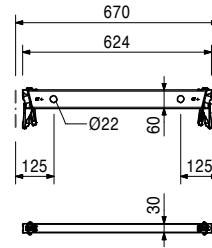
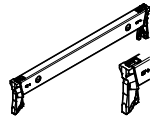

130009	3.410
127533	3.620
127537	5.310

Coupler Ledgers UHC

Coupler Ledger UHC 67
Coupler Ledger UHC 75
Coupler Ledger UHC 100

For decking levels at any height and bracing of lattice girders.

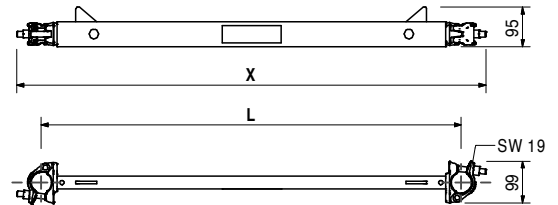
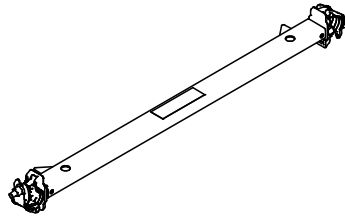

130162	5.030
130171	5.750
130180	6.570
130189	7.460

Face Braces EBF

Face Brace EBF 150/200
Face Brace EBF 200/200
Face Brace EBF 250/200
Face Brace EBF 300/200

L	X	Y
2216	1500	2000
2577	2000	2000
2979	2500	2000
3406	3000	2000

Note

Longitudinally-stamped for easier identification.

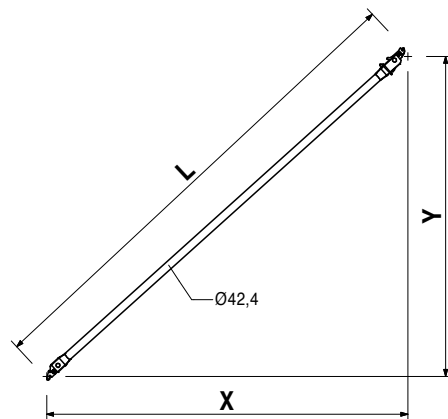
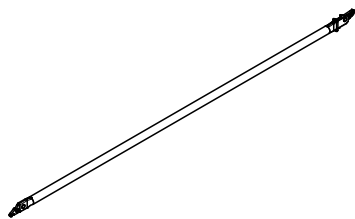

PERI UP Easy

Working Scaffold
Facade

Item no.	Weight kg
130450	5.420
130448	7.360
130445	10.300
130441	13.300
130438	16.200
129272	19.200

- Steel Decks EDS 33**
- Steel Deck EDS 33 x 67**
- Steel Deck EDS 33 x 100**
- Steel Deck EDS 33 x 150**
- Steel Deck EDS 33 x 200**
- Steel Deck EDS 33 x 250**
- Steel Deck EDS 33 x 300**

Mounted on the Ledgers of the frame components or Ledgers UH.

X	perm. p [kN/m ²]
670	6.0
1000	6.0
1500	6.0
2000	6.0
2500	4.5
3000	3.0

Note
Perm. p according to DIN EN 12811-1.

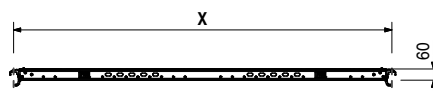
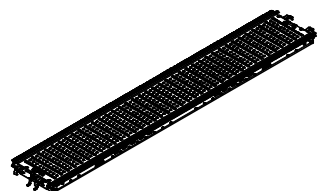

Working Scaffold
Industrial

Access

130321	13.200
130317	16.300
130313	19.700
130309	22.800

- Combi Decks EDW**
- Combi Deck EDW 150**
- Combi Deck EDW 200**
- Combi Deck EDW 250**
- Combi Deck EDW 300**

Mounted on Ledgers or Ledgers UH.

X	perm. p [kN/m ²]
1500	2.0
2000	2.0
2500	2.0
3000	2.0

Note
Load Class 3, 2.0 kN/m².

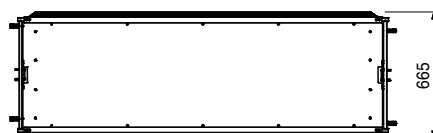
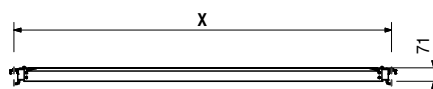
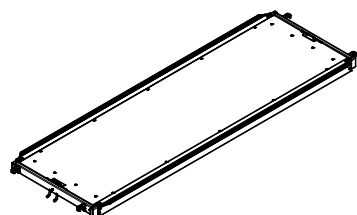

Protection Scaffold

Shoring

Working Scaffold
Construction

130431	25.800
130425	29.200

- Ladder Accesses EAW**
- Ladder Access EAW-L 250**
- Ladder Access EAW-L 300**

Mounted on Ledgers or Ledgers UH.

Note
Load Class 3, 2.0 kN/m².

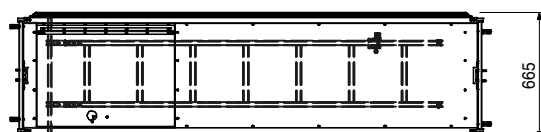
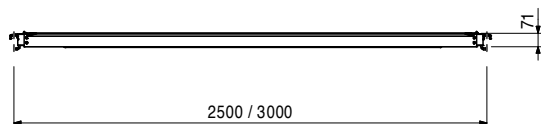
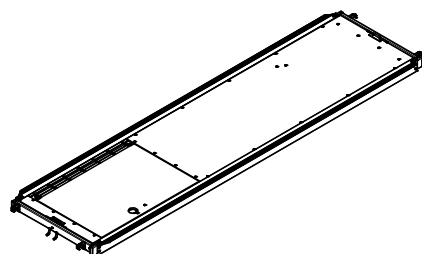

System independent
Accessories

Services

Item no.	Weight kg
130426	18.400

Access Deck EAW 200
Mounted on Ledgers or Ledgers UH.

Note
Load Class 3, 2.0 kN/m².

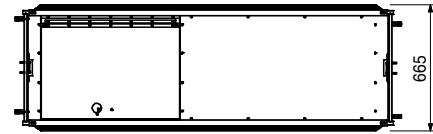
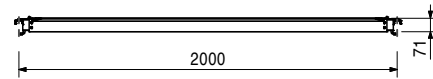
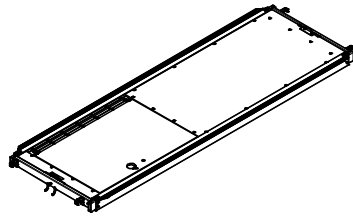

Accessories
Ladder EAL

130419	3.800
--------	-------

Ladder EAL
For Mounting to Access Deck EAW 200.

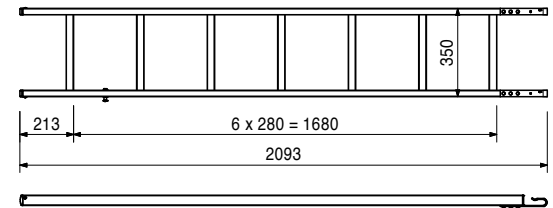
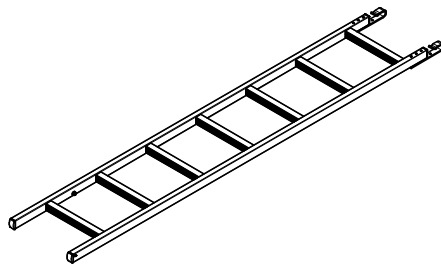

Guardrails EPG
Guardrail EPG 67
Guardrail EPG 100
Guardrail EPG 150
Guardrail EPG 200
Guardrail EPG 250
Guardrail EPG 300

130191	1.150
130193	1.680
130195	2.480
130197	3.280
130199	4.090
130201	4.890

L	X
735	670
1065	1000
1565	1500
2065	2000
2565	2500
3065	3000

Note
Longitudinally-stamped for easier identification.

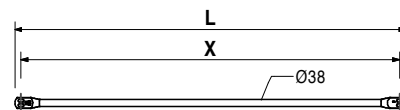
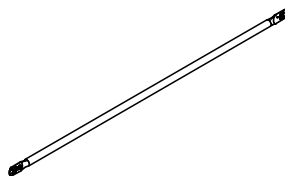

PERI UP Easy

Working Scaffold
Facade

Item no.	Weight kg
130434	1.100

Guardrail Coupler EPR

For mounting Guardrails EPG to the scaffold post in any height position.

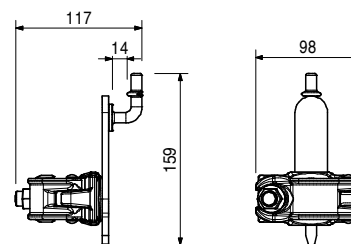
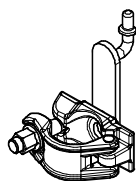

Working Scaffold
Industrial

Access

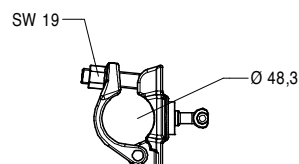

130562	0.623
--------	-------

Guardrail Holder EPW

For mounting Guardrails EPG to the rosettes.

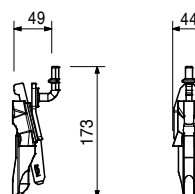

Protection Scaffold

Shoring

130476	6.230
130577	6.500

Advance Guardrails UPA Advance Guardrail UPA 67 Advance Guardrail UPA 75

Assembly in advance.

L	X
801	670
881	750

Note
Toeboard wood / toebord not integrated.

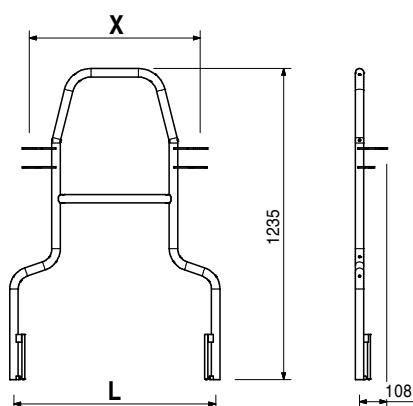
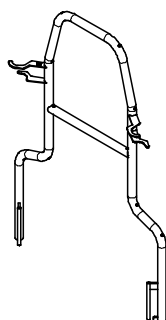

Working Scaffold
Construction

System independent
Accessories

Services

Item no.	Weight kg
130583	7.600

Advance Guardrail UPA 100
 Assembly in advance.

Note
 Toeboard wood / toebord not integrated.

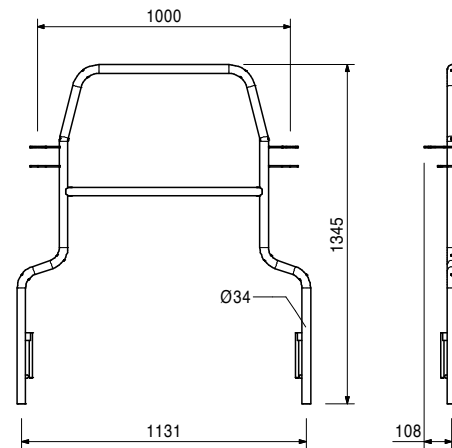
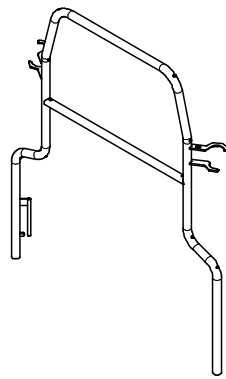

130233	4.480
--------	-------

End Guardrail EPF 33
 Assembly not in advance.

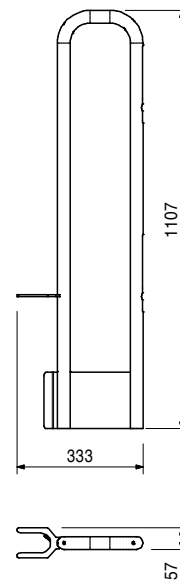
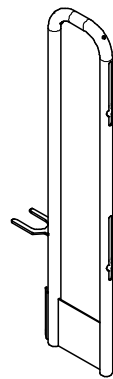

Working Scaffold
 Facade

Working Scaffold
 Industrial

Access

Protection Scaffold

Shoring

Working Scaffold
 Construction

System independent
 Accessories

Services

PERI UP Easy

Working Scaffold
Facade

Item no.	Weight kg
130228	3.630
130592	3.880
130225	4.660

End Guardrails EPF
End Guardrail EPF 67
End Guardrail EPF 75
End Guardrail EPF 100
 Assembly not in advance.

L
683
763
1013

Working Scaffold
Industrial

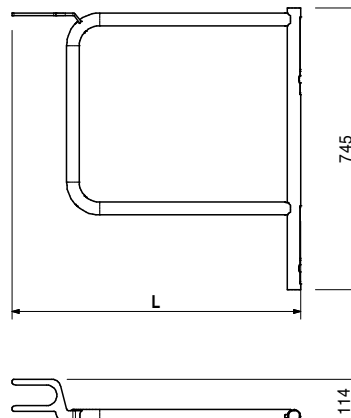
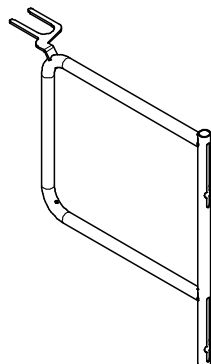

Access

129490	1.180
129494	1.720
129496	2.250
129498	3.320
129500	4.390
129502	5.460
129504	6.520

Toeboards Wood UPF
Toeboard Wood UPF 50
Toeboard Wood UPF 75
Toeboard Wood UPF 100
Toeboard Wood UPF 150
Toeboard Wood UPF 200
Toeboard Wood UPF 250
Toeboard Wood UPF 300

X
500
750
1000
1500
2000
2500
3000

Note
 • Standard version: surface, yellow coated.
 • Individual design of toeboards in colouring and imprint possible on request.

Protection Scaffold

Shoring

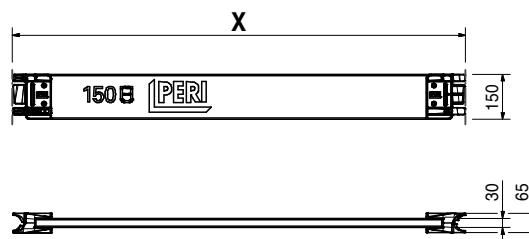
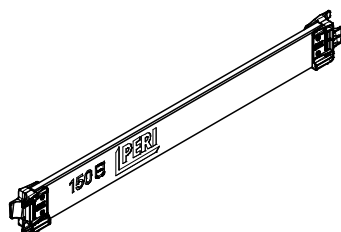

Working Scaffold
Construction

129492	1.550
--------	-------

Toeboard Wood UPF 67

Note
 For use only with PERI UP Easy!

System independent
Accessories

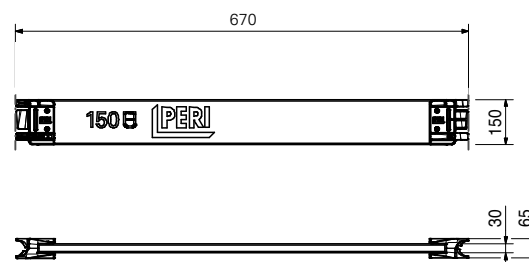
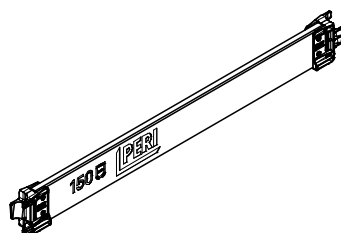

Services

Item no.	Weight kg		L	X
		Toeboards Steel UPY		
110213	0.928	Toeboard Steel UPY 50	486	500
110514	1.440	Toeboard Steel UPY 75	736	750
110073	1.960	Toeboard Steel UPY 100	986	1000
110160	3.000	Toeboard Steel UPY 150	1486	1500
110176	4.030	Toeboard Steel UPY 200	1986	2000
110208	5.060	Toeboard Steel UPY 250	2486	2500
110211	6.100	Toeboard Steel UPY 300	2986	3000

Note

- Standard version: surface, yellow coated.
- Individual design of toeboards in colouring and imprint possible on request.

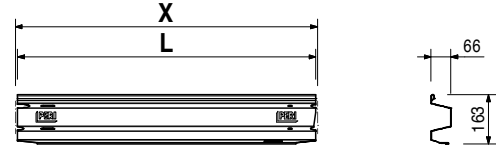
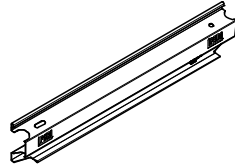

129947	1.280	Toeboard Steel UPY 67		
--------	-------	------------------------------	--	--

Note

For use only with PERI UP Easy!

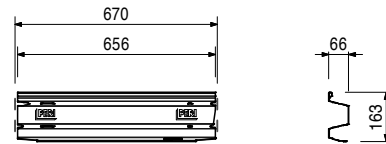
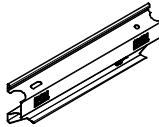

115959	1.160	Supports UC		
130390	1.360	Support UC 25		
		Support UC 33		

Note

Small console with end stop for the secure positioning of the decks.

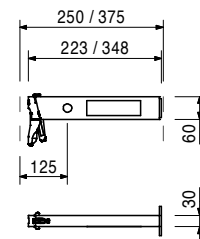
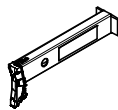

Working Scaffold
Facade

Working Scaffold
Industrial

Access

Protection Scaffold

Shoring

Working Scaffold
Construction

System independent
Accessories

Services

Item no.	Weight kg
130378	4.550

Console Bracket ECM 33

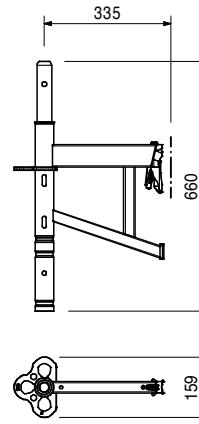
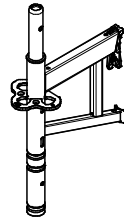

Working Scaffold
Facade

Working Scaffold
Industrial

130372	7.430
--------	-------

Consols Bracket ECM 67

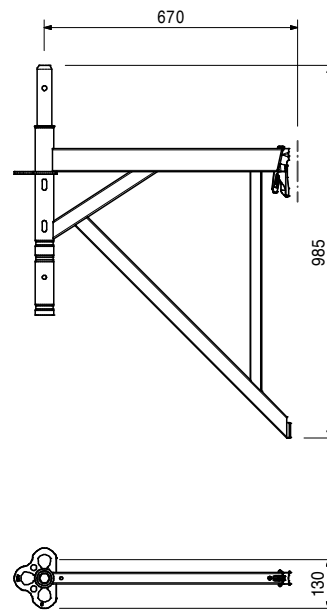
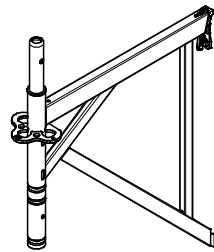

Access

Protection Scaffold

Shoring

130365	11.100
--------	--------

Console Bracket ECM 100

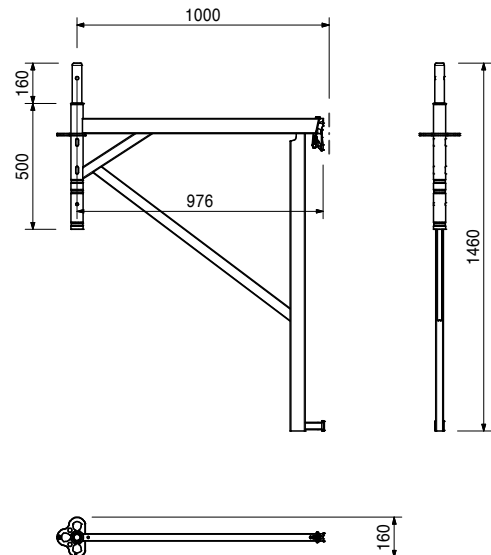
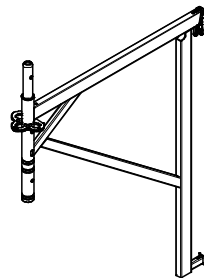

Working Scaffold
Construction

System independent
Accessories

Services

Item no.	Weight kg
130532	6.640

Protection Panel Post EPS
For assembling a protection panel.

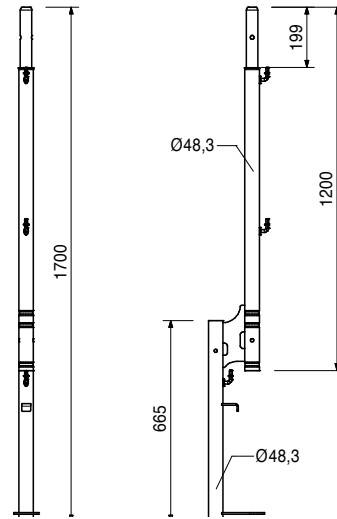

Accessories

130378	4.550
130372	7.430
130365	11.100
130512	3.720

Console Bracket ECM 33
Consols Bracket ECM 67
Console Bracket ECM 100
Guardrail Post EVP

130385	2.970
--------	-------

Connection Protect Panel EPC
For assembling a protection roof.

Note
Alternative accessories:
100719 Bolt ISO 4014 M10 x 70-8.8

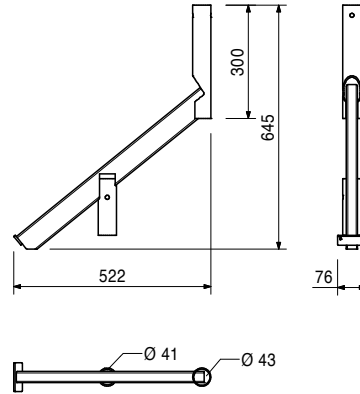
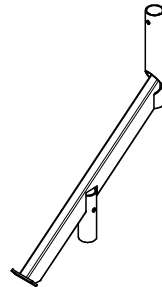

Accessories

130372	7.430
130365	11.100
123480	0.080

Consols Bracket ECM 67
Console Bracket ECM 100
Tube Clip 10 x 60, galv.

100014	2.470
--------	-------

Base Standard UVB 24
For assembly directly on the base spindle.

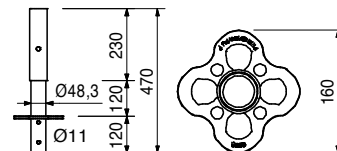
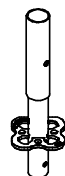

Working Scaffold
Facade

Working Scaffold
Industrial

Access

Protection Scaffold

Shoring

Working Scaffold
Construction

System independent
Accessories

Services

PERI UP Easy

Item no.	Weight kg
117194	3.980

Base Standard UVB 49

For assembly directly on the base spindle.
Reduces necessary spindle extension lengths through distance between rosettes of 25 cm.

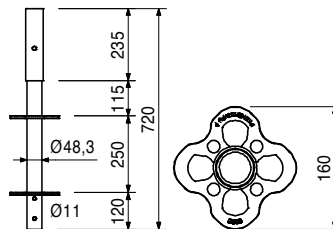

Working Scaffold
Facade

Working Scaffold
Industrial

Access

		Standards UVR	L
102859	3.080	Standard UVR 50	500
101306	5.380	Standard UVR 100	1000
102860	7.690	Standard UVR 150	1500
100009	10.000	Standard UVR 200	2000
100012	14.700	Standard UVR 300	3000

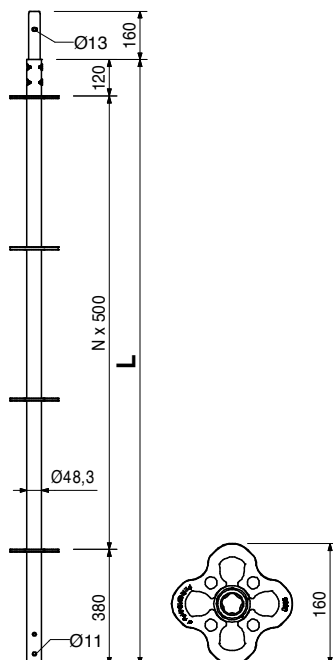
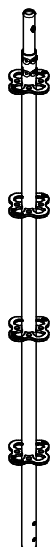

Protection Scaffold

Shoring

Working Scaffold
Construction

System independent
Accessories

105372	1.340
--------	-------

Spigot w. Spacer URE 4/42

For attaching to Collar URP and Connector ULS Flex; spacer allows assembly in grid system.

Note

For attaching to Head Frame EVH with Easy; spacer allows assembly in grid system.

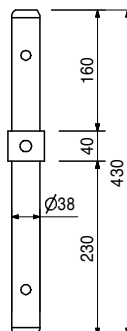

Accessories

780356	0.011	Nut ISO 7042 M10-8, galv.
100719	0.060	Bolt ISO 4014 M10 x 70-8.8 MU

Services

Item no.	Weight kg	
----------	-----------	--

130681	1.360	UH-Spigot-2
--------	-------	--------------------

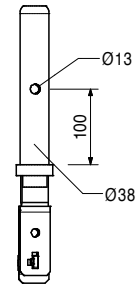
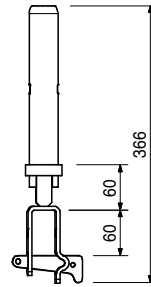
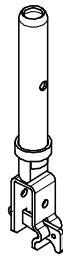

101731	0.841	Ledger to Ledger Coupler UHA For connecting ledger to ledger at right-angles.
--------	-------	---

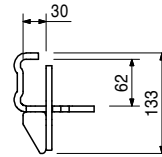

110793	1.090	Ledger to Ledger Coupler UHA Half
--------	-------	--

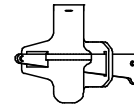
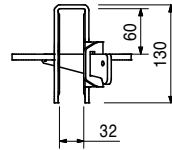
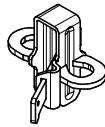

130684	2.030	Ledger to Ledger Coupler UHA-2 with Spigot
--------	-------	---

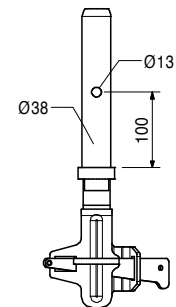
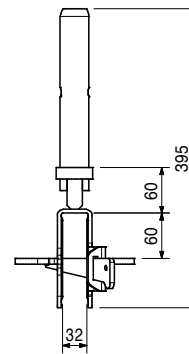
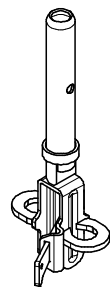

116306	1.700	Rosett Coupler UEV 180°
--------	-------	--------------------------------

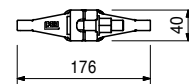
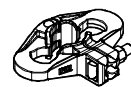

Working Scaffold
Facade

Working Scaffold
Industrial

Access

Protection Scaffold

Shoring

Working Scaffold
Construction

System independent
Accessories

Services

Item no.	Weight kg
126453	1.630

Rosett Coupler UEV 90°

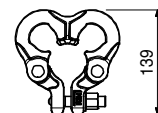
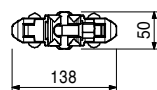
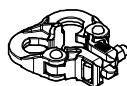

Working Scaffold
Facade

Working Scaffold
Industrial

111117	28.000
111124	32.900

Staircase UAS, Alu
Staircase UAS 75 x 250/200, Alu
Staircase UAS 75 x 300/200, Alu
 Assembly on Ledgers UH.

Technical Data
 Permissible load 2.0 kN/m².

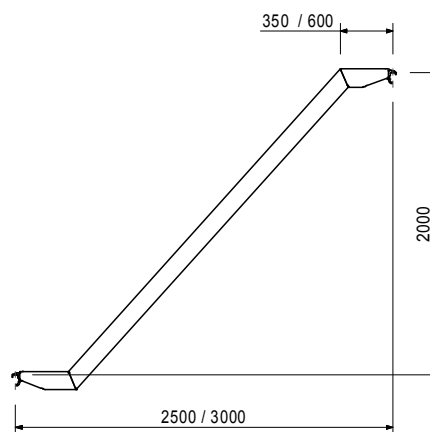
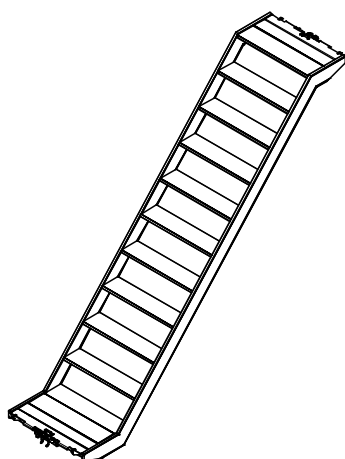

Access

Protection Scaffold

100742	10.000
--------	--------

Stair Guardrail UAG
 Suitable for Staircases UAS 64 x 250/200,
 UAS 64 x 300/200, UAS 75 x 250/200 and
 UAS 75 x 300/200 as internal and external
 guardrail.

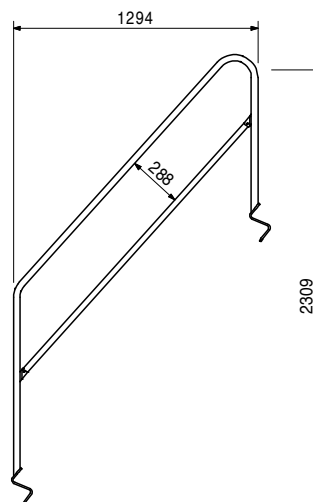
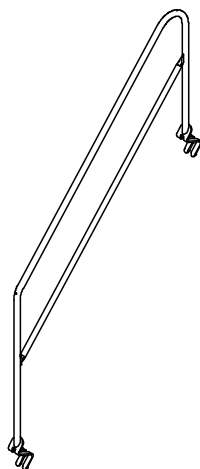

Shoring

Working Scaffold
Construction

System independent
Accessories

Services

Item no.	Weight kg
100830	4.970

Stair Guardrail UAH

For fixing to the stringers of the Staircase Units
 UAS 64 x 250/200, UAS 64 x 300/200,
 UAS 75 x 250/200, UAS 75 x 300/200.

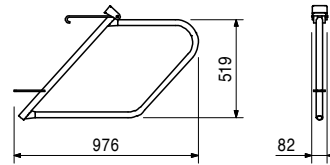
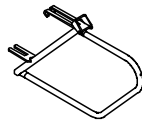

130964	1.020
--------	-------

Wall Tie Holder EWC

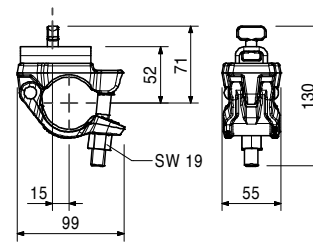
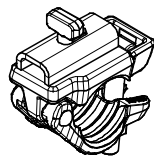

111053	0.059
--------	-------

Locking Pin Ø 48/57

As tension-proof connection of standards with a diameter of 48 up to 57 mm.

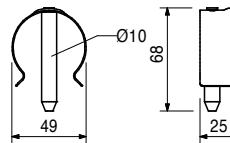

100719	0.060
--------	-------

Bolt ISO 4014 M10 x 70-8.8 MU

As tension-proof connection of standards for suspended scaffolds or lattice girders.

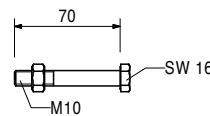
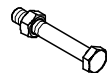

123480	0.080
--------	-------

Tube Clip 10 x 60, galv.

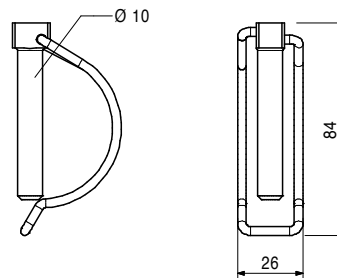
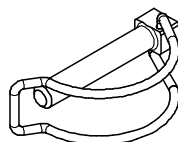

Working Scaffold
Facade

Working Scaffold
Industrial

Access

Protection Scaffold

Shoring

Working Scaffold
Construction

System independent
Accessories

Services

Item no.	Weight kg		L	X	Y
		Ledger Braces UBL			
115156	2.650	Ledger Brace UBL 100/50	901	1000	500
115513	4.630	Ledger Brace UBL 100/150	1677	1000	1500
115157	5.800	Ledger Brace UBL 100/200	2136	1000	2000
107867	3.780	Ledger Brace UBL 150/50	1347	1500	500
100055	4.430	Ledger Brace UBL 150/100	1601	1500	1000
102846	5.330	Ledger Brace UBL 150/150	1953	1500	1500
100057	6.370	Ledger Brace UBL 150/200	2358	1500	2000
109034	6.730	Ledger Brace UBL 175/200	2500	1750	2000
104391	4.990	Ledger Brace UBL 200/50	1820	2000	500
100059	5.490	Ledger Brace UBL 200/100	2016	2000	1000
102862	6.230	Ledger Brace UBL 200/150	2305	2000	1500
100061	7.140	Ledger Brace UBL 200/200	2658	2000	2000
117689	7.570	Ledger Brace UBL 225/200	2829	2250	2000
100063	6.630	Ledger Brace UBL 250/100	2462	2500	1000
102861	7.250	Ledger Brace UBL 250/150	2705	2500	1500
100065	8.030	Ledger Brace UBL 250/200	3010	2500	2000
104762	7.480	Ledger Brace UBL 300/50	2795	3000	500
100067	7.820	Ledger Brace UBL 300/100	2926	3000	1000
104766	8.350	Ledger Brace UBL 300/150	3133	3000	1500
100069	9.030	Ledger Brace UBL 300/200	3400	3000	2000

Mounted in the holes of the ledger.

Note

Longitudinally-stamped for easier identification.
 UBL 150/250 identical to UBL 300/50,
 UBL 225/150 identical to UBL 175/200,
 UBL 250/50 identical to UBL 200/150.
 UBL 75/200 identical to UBL 225/50.
 UBL 100/100 identical to Diagonal Strut ST 100
 (Item no. 019940).

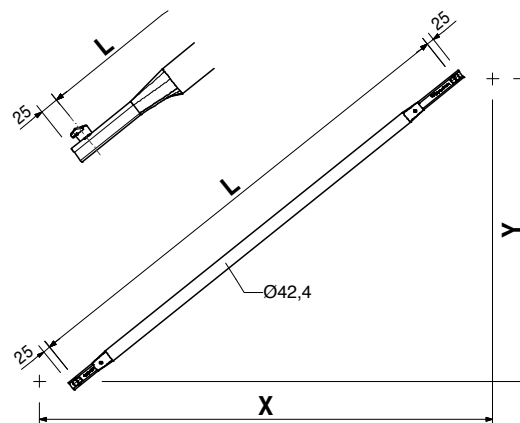
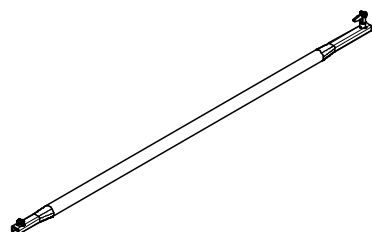

Item no.	Weight kg		L	X	Y
		Node Braces UBK			
112926	6.980	Node Brace UBK 100/200	2285	1000	2000
100981	5.700	Node Brace UBK 150/100	1821	1500	1000
100973	6.570	Node Brace UBK 150/150	2152	1500	1500
100572	7.590	Node Brace UBK 150/200	2539	1500	2000
100985	6.780	Node Brace UBK 200/100	2246	2000	1000
106630	7.500	Node Brace UBK 200/150	2521	2000	1500
100573	8.380	Node Brace UBK 200/200	2860	2000	2000
100989	7.930	Node Brace UBK 250/100	2696	2500	1000
106624	8.530	Node Brace UBK 250/150	2930	2500	1500
100574	9.300	Node Brace UBK 250/200	3226	2500	2000
100993	9.120	Node Brace UBK 300/100	3131	3000	1000
100575	10.300	Node Brace UBK 300/200	3625	3000	2000

For hooking into the small hole of the rosette.

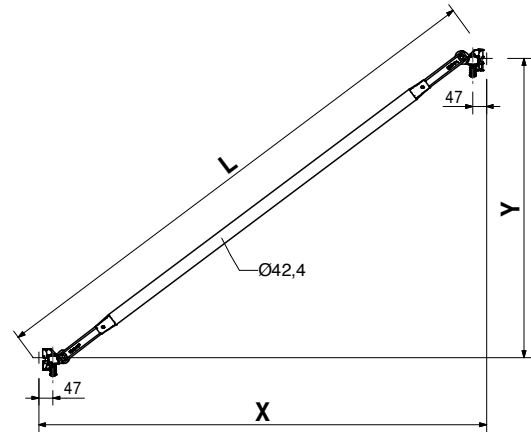
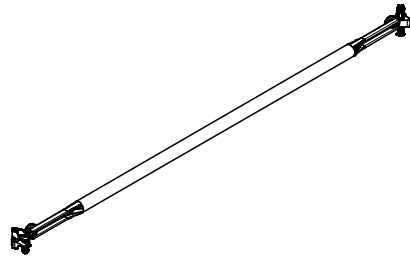

Item no.	Weight kg		L	X	Y
		H-Braces UBH Flex			
114912	6.650	H-Brace UBH Flex 150/150	2042	1500	1500
124097	7.770	H-Brace UBH Flex 200/150	2422	2000	1500
114916	8.730	H-Brace UBH Flex 200/200	2749	2000	2000
124101	8.990	H-Brace UBH Flex 250/150	2838	2500	1500
114920	9.830	H-Brace UBH Flex 250/200	3123	2500	2000
114928	10.800	H-Brace UBH Flex 250/250	3456	2500	2500
124105	10.300	H-Brace UBH Flex 300/150	3279	3000	1500
114924	11.000	H-Brace UBH Flex 300/200	3528	3000	2000
114932	11.900	H-Brace UBH Flex 300/250	3826	3000	2500
114936	12.900	H-Brace UBH Flex 300/300	4163	3000	3000

For horizontal bracing of towers. Also useable underneath deckings UDI and UDG.

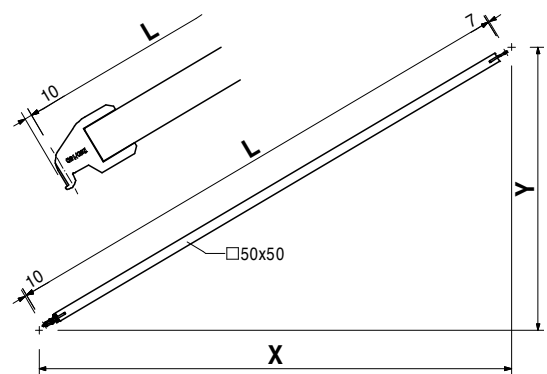
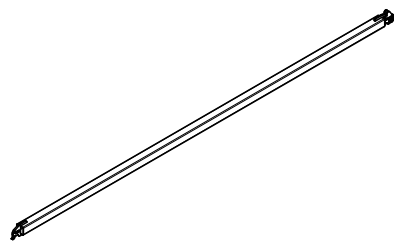

Working Scaffold
Facade

Working Scaffold
Industrial

Access

Protection Scaffold

Shoring

Working Scaffold
Construction

System independent
Accessories

Services

Item no.	Weight kg
100416	9.520
100419	10.800
100422	12.200
100425	13.700

Coupler Braces UBC
Coupler Brace UBC 150/200
Coupler Brace UBC 200/200
Coupler Brace UBC 250/200
Coupler Brace UBC 300/200

L	X	Y
2305	1500	2000
2657	2000	2000
3052	2500	2000
3473	3000	2000

For special applications.
 For connecting to Scaffold Tube \varnothing 48 mm.

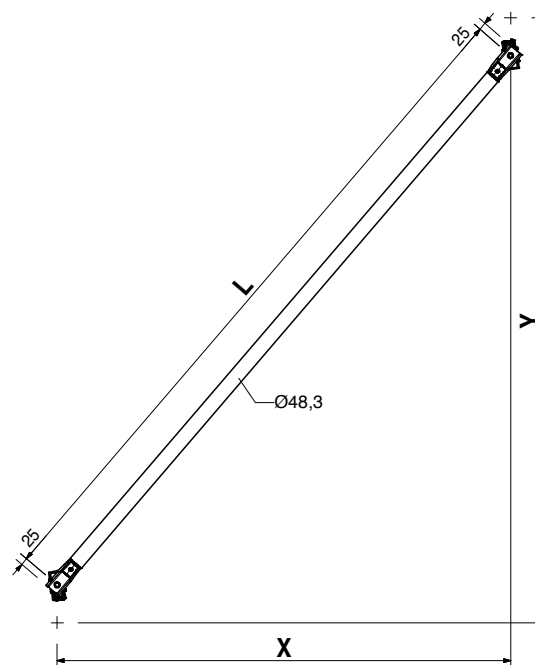
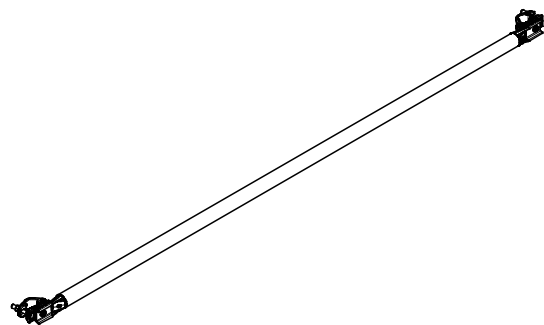

130009	3.410
--------	-------

Coupler Ledger UHC 67
 For decking levels at any height and bracing of lattice girders.

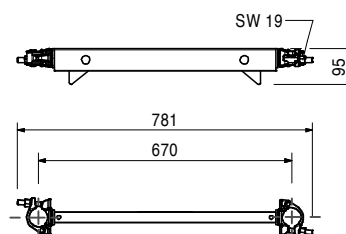
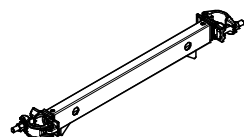

Item no.	Weight kg
124124	3.880
124121	5.260
124118	6.630
124115	8.010
124112	9.410
124109	12.200
123771	14.900
124915	17.700

Steel Decks UDG
Steel Deck UDG 25 x 50
Steel Deck UDG 25 x 75
Steel Deck UDG 25 x 100
Steel Deck UDG 25 x 125
Steel Deck UDG 25 x 150
Steel Deck UDG 25 x 200
Steel Deck UDG 25 x 250
Steel Deck UDG 25 x 300

Mounted on Ledgers UH.

X	perm. p [kN/m ²]	max. p [kN/m ²]
500	6.0	40.0
750	6.0	40.0
1000	6.0	40.0
1250	6.0	28.4
1500	6.0	19.6
2000	6.0	10.9
2500	4.5	6.9
3000	3.0	4.7

Note

Perm. p according to DIN EN 12811-1.
 max. p = maximum possible load without deflection limitation.

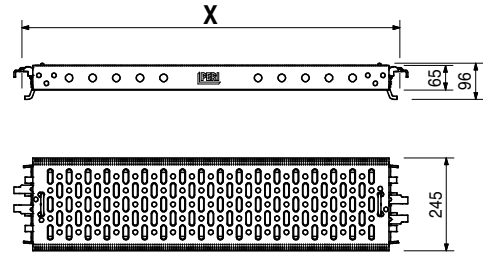
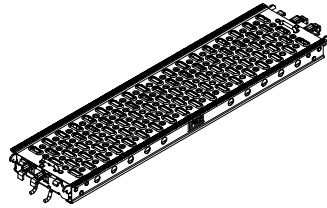

131135	64.500
131329	71.400

Post Paletts ESP
Post Palett ESP 67
Post Palett ESP 100

For stacking and transporting of max. 20 Easy Frames EVF.

Note

Delivery unit 6 pieces.

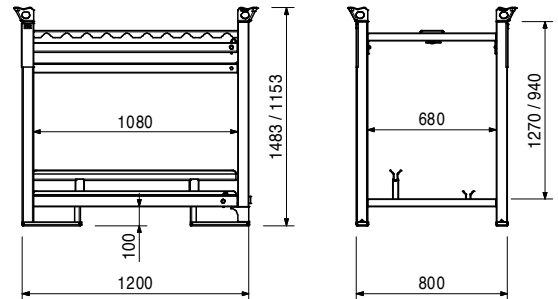
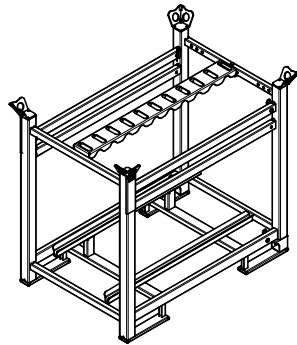

Working Scaffold
Facade

Working Scaffold
Industrial

Access

Protection Scaffold

Shoring

Working Scaffold
Construction

System independent
Accessories

Services

PERI UP Flex Modular Working Scaffold



Working Scaffold Facade

Working Scaffold Industrial

Access

Protection Scaffold

Shoring

Working Scaffold Construction

System independent Accessories

Services

116762	Adj. Base Plate UJB 38-36/17	58	114908	H-Brace UBH Flex 150/125	65
100411	Adj. Base Plate UJB 38-50/30	58	114912	H-Brace UBH Flex 150/150	65
100242	Adj. Base Plate UJB 38-80/55	58	114820	H-Brace UBH Flex 200/100	65
019780	Base Spindle TR 38-70/50	58	124097	H-Brace UBH Flex 200/150	65
100159	Adj. Base Plate UJS 38-80/50 Swivel	59	114916	H-Brace UBH Flex 200/200	65
100244	Base Plate UJP	59	114896	H-Brace UBH Flex 250/75	65
100863	Spindle Locking UJS	59	114819	H-Brace UBH Flex 250/100	65
100014	Base Standard UVB 24	59	124101	H-Brace UBH Flex 250/150	65
117194	Base Standard UVB 49	59	114996	H-Brace UBH Flex 250/125	65
102859	Standard UVR 50	60	114920	H-Brace UBH Flex 250/200	65
101306	Standard UVR 100	60	114928	H-Brace UBH Flex 250/250	65
102860	Standard UVR 150	60	114900	H-Brace UBH Flex 300/75	65
100009	Standard UVR 200	60	114892	H-Brace UBH Flex 300/100	65
100012	Standard UVR 300	60	124105	H-Brace UBH Flex 300/150	65
100013	Standard UVR 400	60	114924	H-Brace UBH Flex 300/200	65
101309	Top Standard UVH 50	60	114932	H-Brace UBH Flex 300/250	65
100000	Top Standard UVH 100	60	114936	H-Brace UBH Flex 300/300	65
100003	Top Standard UVH 150	60	124170	Node Brace UBK 75/200	66
100005	Top Standard UVH 200	60	112926	Node Brace UBK 100/200	66
100007	Top Standard UVH 250	60	115354	Node Brace UBK 125/100	66
117195	Top Standard UVH 125	61	112765	Node Brace UBK 125/200	66
114613	Ledger UH 25 Plus	61	100981	Node Brace UBK 150/100	66
125840	Ledger UH 37.5 Plus	61	100973	Node Brace UBK 150/150	66
114595	Ledger UH 50 Plus	61	100572	Node Brace UBK 150/200	66
114629	Ledger UH 75 Plus	61	100985	Node Brace UBK 200/100	66
114632	Ledger UH 100 Plus	61	106630	Node Brace UBK 200/150	66
114638	Ledger UH 125 Plus	61	100573	Node Brace UBK 200/200	66
114641	Ledger UH 150 Plus	61	100989	Node Brace UBK 250/100	66
117032	Ledger UH 175 Plus	61	106624	Node Brace UBK 250/150	66
114645	Ledger UH 200 Plus	61	100574	Node Brace UBK 250/200	66
116356	Ledger UH 225 Plus	61	100993	Node Brace UBK 300/100	66
114648	Ledger UH 250 Plus	61	100575	Node Brace UBK 300/200	66
114651	Ledger UH 300 Plus	61	124124	Steel Deck UDG 25 x 50	66
114681	Ledger UHV 150 Plus	61	124121	Steel Deck UDG 25 x 75	66
114687	Ledger UHV 200 Plus	61	124118	Steel Deck UDG 25 x 100	66
114691	Ledger UHV 250 Plus	61	124115	Steel Deck UDG 25 x 125	66
114695	Ledger UHV 300 Plus	61	124112	Steel Deck UDG 25 x 150	66
101731	Ledger to Ledger Coupler UHA	62	124109	Steel Deck UDG 25 x 200	66
110793	Ledger to Ledger Coupler UHA Half	62	123771	Steel Deck UDG 25 x 250	66
130684	Ledger to Ledger Coupler UHA-2 with Spigot	62	124915	Steel Deck UDG 25 x 300	66
130681	UH-Spigot-2	62	111101	Bottom Sheeting UDP 75	67
100870	Base Beam UVA 250	63	112809	Bottom Sheeting UDP 100	67
115156	Ledger Brace UBL 100/50	64	114148	Corner Sheeting UDC 75	67
115513	Ledger Brace UBL 100/150	64	113358	Corner Sheeting UDC 100	67
115157	Ledger Brace UBL 100/200	64	109783	Hatch UAF 50 x 75	67
107867	Ledger Brace UBL 150/50	64	109755	Hatch UAF 75 x 100	67
100055	Ledger Brace UBL 150/100	64	126393	Access Deck UAL-3, 75 x 150/3	68
102846	Ledger Brace UBL 150/150	64	126392	Access Deck UAL-3, 75 x 200/3	68
100057	Ledger Brace UBL 150/200	64	126314	Access Deck UAL-3, 75 x 250/3	68
109034	Ledger Brace UBL 175/200	64	126318	Ladder Flex UEL with hook	68
104391	Ledger Brace UBL 200/50	64	109879	Ladder UAF 200, Alu	68
100059	Ledger Brace UBL 200/100	64	110213	Toeboard Steel UPY 50	69
102862	Ledger Brace UBL 200/150	64	110526	Toeboard Steel UPY 72	69
100061	Ledger Brace UBL 200/200	64	110514	Toeboard Steel UPY 75	69
130282	Ledger Brace UBL 225/50	64	110073	Toeboard Steel UPY 100	69
130283	Ledger Brace UBL 225/100	64	110076	Toeboard Steel UPY 104	69
117689	Ledger Brace UBL 225/200	64	110160	Toeboard Steel UPY 150	69
100063	Ledger Brace UBL 250/100	64	110176	Toeboard Steel UPY 200	69
102861	Ledger Brace UBL 250/150	64	110208	Toeboard Steel UPY 250	69
100065	Ledger Brace UBL 250/200	64	110211	Toeboard Steel UPY 300	69
104762	Ledger Brace UBL 300/50	64	117495	Toeboard Steel UPY 50, galv.	69
100067	Ledger Brace UBL 300/100	64	117938	Toeboard Steel UPY 72, galv.	69
104766	Ledger Brace UBL 300/150	64	117518	Toeboard Steel UPY 75, galv.	69
100069	Ledger Brace UBL 300/200	64	117981	Toeboard Steel UPY 100, galv.	69
114818	H-Brace UBH Flex 100/100	65	123597	Toeboard Steel UPY 104, galv.	69
114904	H-Brace UBH Flex 125/125	65	123694	Toeboard Steel UPY 150, galv.	69
114821	H-Brace UBH Flex 150/100	65	123696	Toeboard Steel UPY 200, galv.	69

123698	Toeboard Steel UPY 250, galv.	69
123700	Toeboard Steel UPY 300, galv.	69
130191	Guardrail EPG 67	70
130193	Guardrail EPG 100	70
130195	Guardrail EPG 150	70
130197	Guardrail EPG 200	70
130199	Guardrail EPG 250	70
130201	Guardrail EPG 300	70
130562	Guardrail Holder EPW	70
115655	End Guardrail in Advance UPA Rosett	70
110072	Swing Ledger UPK 75	71
116695	Swing Ledger UPK 100	71
117192	Swing Ledger UPK 125	71
115959	Support UC 25	71
115962	Support UC 37.5	71
110483	Console UCM 50-2	71
111128	Console UCM 75-2	71
112676	Console UCM 50 with Spigot	72
112678	Console UCM 75 with Spigot	72
112690	Console UCM 50 with half Rosett	72
112693	Console UCM 75 with half Rosett	72
112717	Console Bracket Brace UCM	72
111117	Staircase UAS 75 x 250/200, Alu	73
111124	Staircase UAS 75 x 300/200, Alu	73
113228	Staircase UAS 75 x 75/50, Alu	73
111087	Staircase UAS 75 x 150/50 T, Alu	73
111095	Staircase UAS 75 x 150/50 S, Alu	74
111103	Staircase UAS 75 x 150/100, Alu	74
114536	Staircase UAS 75 x 150/100 S, Alu	74
115189	Waler on Staircase UAS 75	74
100742	Stair Guardrail UAG	75
100830	Stair Guardrail UAH	75
114731	Stair Stringer UA 125/100	76
109219	Stair Stringer UA 250/200	76
109198	Stair Step UAR 100	76
114179	Stair Step UAR 125	76
109208	End Step UAE 100	76
114180	End Step UAE 125	76
124266	Distance Piece UA 76	77
114349	Edge Profile UH 100	77
114621	Edge Profile UH 125	77
124813	Ladder Connection UAC-2	77
127533	Coupler Ledger UHC 75	78
127537	Coupler Ledger UHC 100	78
124781	Additional Element ULS 150 Flex	78
124790	Additional Element ULS 125 Flex	78
124795	Additional Element ULS 100 Flex	78
124805	End Element ULS 50 Flex	78
124806	Connector ULS Flex	79
105372	Spigot w. Spacer URE 4/42	79
113726	Flange Coupler UEC	79
126497	Trolley UFS 20	80
116306	Rosett Coupler UEV 180°	80
126453	Rosett Coupler UEV 90°	80
111053	Locking Pin Ø 48/57	80

Working Scaffold
Facade

Working Scaffold
Industrial

Access

Protection Scaffold

Shoring

Working Scaffold
Construction

System independent
Accessories

Services

PERI UP Flex Modular Working Scaffold



Working Scaffold
Facade

Item no.	Weight kg
116762	2.830

Adj. Base Plate UJB 38-36/17

Note

With captive Quick Jack Nut.

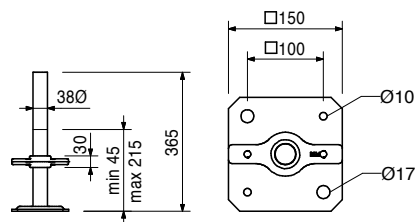
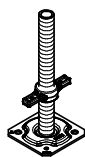

Working Scaffold
Industrial

100411	3.390
--------	-------

Adj. Base Plate UJB 38-50/30

Note

With captive red Quick Jack Nut.

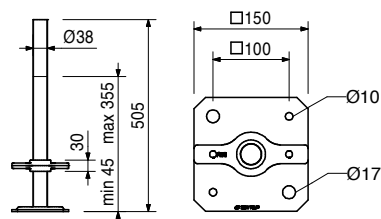

Access

Protection Scaffold

100242	4.570
--------	-------

Adj. Base Plate UJB 38-80/55

Note

With captive yellow Quick Jack Nut.

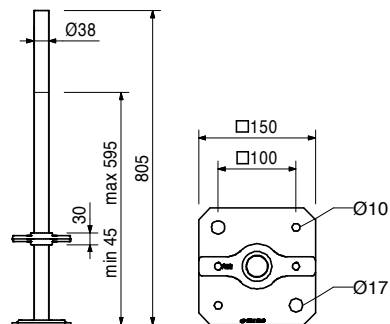
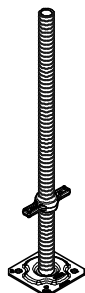

Shoring

Working Scaffold
Construction

019780	5.250
--------	-------

Base Spindle TR 38-70/50

For heavily loaded shoring.



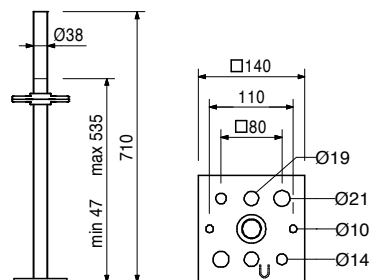
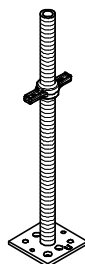

Note

With captive silver Quick Jack Nut.

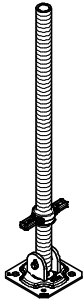
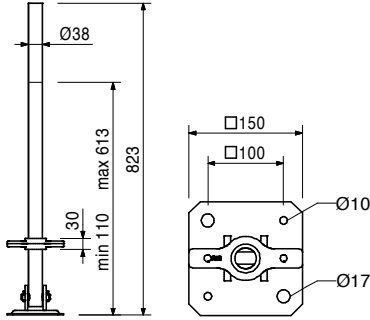
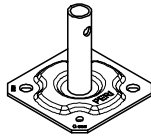
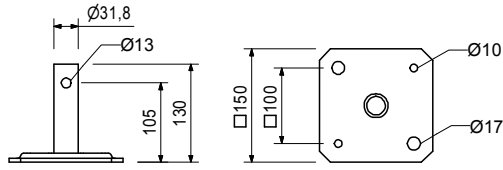

System independent
Accessories

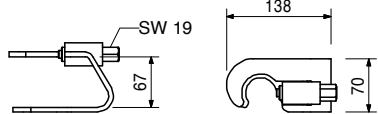
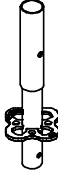
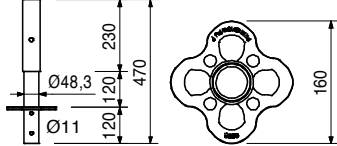
Services

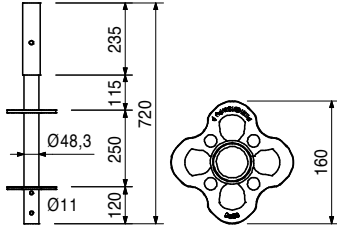
Item no.	Weight kg		
100159	5.120	Adj. Base Plate UJS 38-80/50 Swivel	<p>Note With captive yellow Quick Jack Nut.</p>  
100244	1.200	Base Plate UJP Without height adjustment.	 
100863	1.020	Spindle Locking UJS Secures the Adjustable Base Plates and Section Spindles \varnothing 38 mm in the leg while moving.	<p>Technical Data Permissible load 1.5 kN.</p>  
100014	2.470	Base Standard UVB 24 For assembly directly on the base spindle.	 
117194	3.980	Base Standard UVB 49 For assembly directly on the base spindle. Reduces necessary spindle extension lengths through distance between rosettes of 25 cm.	 

Working Scaffold
Facade

Working Scaffold
Industrial

Access

Protection Scaffold

Shoring

Working Scaffold
Construction

System independent
Accessories

Services

PERI UP Flex Modular Working Scaffold



Working Scaffold
Facade

Item no.	Weight kg	Standards UVR	L
102859	3.080	Standard UVR 50	500
101306	5.380	Standard UVR 100	1000
102860	7.690	Standard UVR 150	1500
100009	10.000	Standard UVR 200	2000
100012	14.700	Standard UVR 300	3000
100013	19.200	Standard UVR 400	4000

Working Scaffold
Industrial

Access

Protection Scaffold

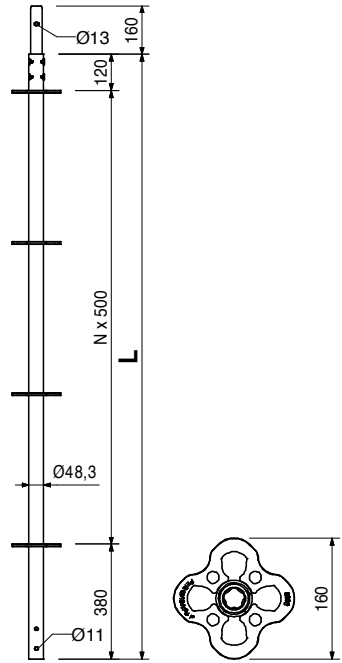
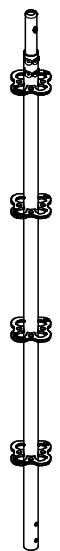

Shoring

Item no.	Weight kg	Top Standards UVH	L
101309	2.510	Top Standard UVH 50	500
100000	4.610	Top Standard UVH 100	1000
100003	6.920	Top Standard UVH 150	1500
100005	9.240	Top Standard UVH 200	2000
100007	11.500	Top Standard UVH 250	2500

Without spigot for supporting head spindles.

Working Scaffold
Construction

System independent
Accessories

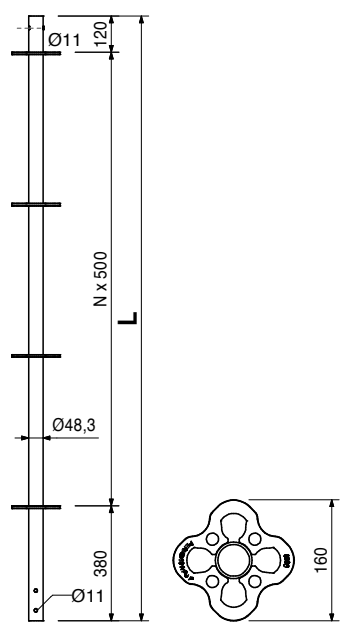

Services

Item no.	Weight kg
117195	7.600

Top Standard UVH 125

Without spigot for supporting head spindles.
Reduces necessary spindle extension lengths through distance between rosettes of 25 cm.

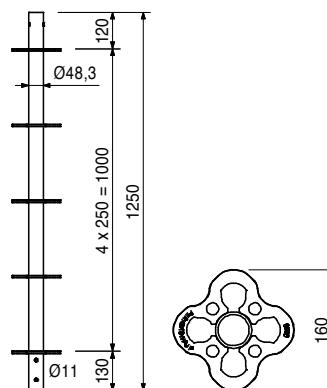

114613	1.420	Ledgers UH Plus
125840	1.770	Ledger UH 25 Plus
114595	2.070	Ledger UH 37.5 Plus
114629	2.730	Ledger UH 50 Plus
114632	4.390	Ledger UH 75 Plus
114638	5.340	Ledger UH 100 Plus
114641	4.710	Ledger UH 125 Plus
117032	5.380	Ledger UH 150 Plus
114645	6.040	Ledger UH 175 Plus
116356	6.700	Ledger UH 200 Plus
114648	7.360	Ledger UH 225 Plus
114651	8.680	Ledger UH 250 Plus
		Ledger UH 300 Plus

Ledgers UH Plus
Ledger UH 25 Plus
Ledger UH 37.5 Plus
Ledger UH 50 Plus
Ledger UH 75 Plus
Ledger UH 100 Plus
Ledger UH 125 Plus
Ledger UH 150 Plus
Ledger UH 175 Plus
Ledger UH 200 Plus
Ledger UH 225 Plus
Ledger UH 250 Plus
Ledger UH 300 Plus

L	X
204	250
329	375
454	500
704	750
954	1000
1204	1250
1454	1500
1704	1750
1954	2000
2204	2250
2454	2500
2954	3000

Note

Longitudinally-stamped for easier identification.

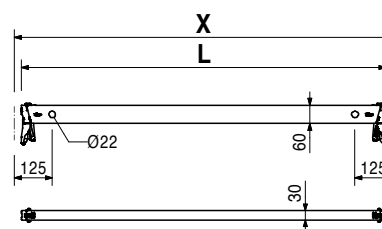
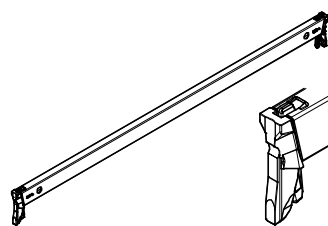

114681	10.900	Ledgers UHV Plus
114687	14.700	Ledger UHV 150 Plus
114691	17.900	Ledger UHV 200 Plus
114695	21.600	Ledger UHV 250 Plus
		Ledger UHV 300 Plus

Ledgers UHV Plus
Ledger UHV 150 Plus
Ledger UHV 200 Plus
Ledger UHV 250 Plus
Ledger UHV 300 Plus
For high loads, e.g. material storage.

L	X
1454	1500
1954	2000
2454	2500
2954	3000

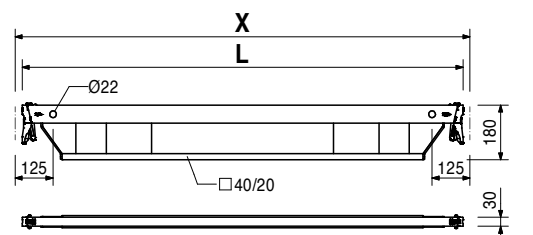
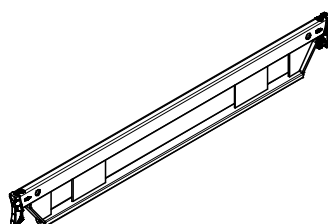

PERI UP Flex Modular Working Scaffold



Working Scaffold
Facade

Item no.	Weight kg
101731	0.841

Ledger to Ledger Coupler UHA
For connecting ledger to ledger at right-angles.

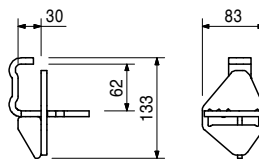

Working Scaffold
Industrial

110793	1.090
--------	-------

Ledger to Ledger Coupler UHA Half

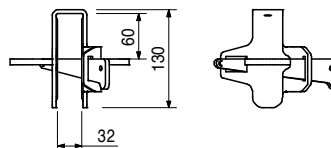
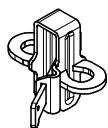

Access

130684	2.030
--------	-------

Ledger to Ledger Coupler UHA-2 with Spigot

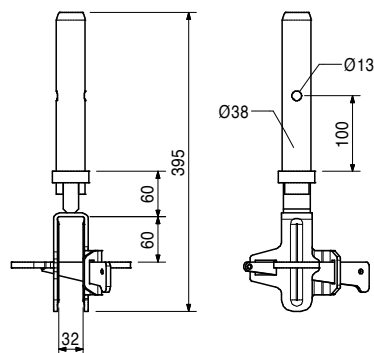
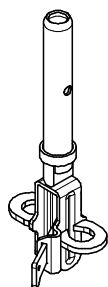

Protection Scaffold

Shoring

130681	1.360
--------	-------

UH-Spigot-2

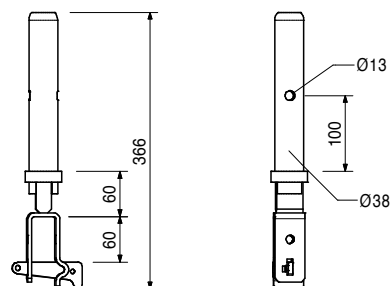
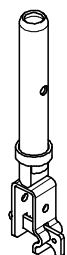

Working Scaffold
Construction

System independent
Accessories

Services

PERI UP Flex Modular Working Scaffold



Item no.	Weight kg
100870	40.700

Base Beam UVA 250

For free-standing and mobile scaffold units. For symmetric and antimetric assembly of UPT 72/T 104 and Rosett 72, 75, 100, 104 and symmetric assembly of Rosett b = 75, 100, 150, 200 and 250 cm.

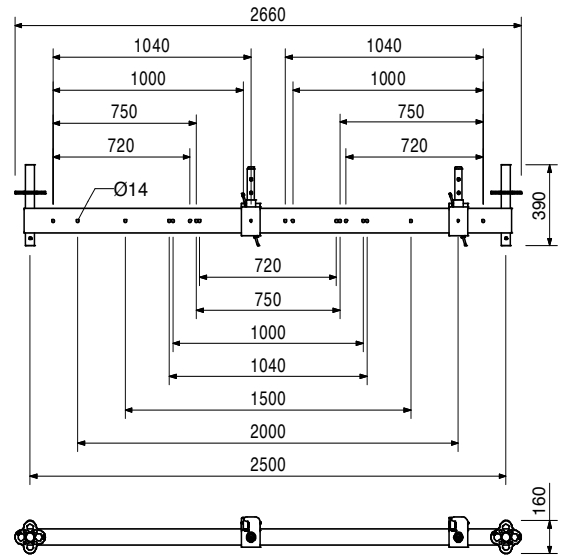
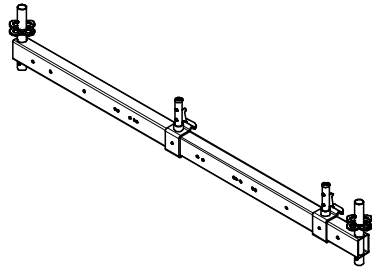

Working Scaffold
Facade

Working Scaffold
Industrial

Access

Protection Scaffold

Shoring

Working Scaffold
Construction

System independent
Accessories

Services

Item no.	Weight kg		L	X	Y
		Ledger Braces UBL			
115156	2.650	Ledger Brace UBL 100/50	901	1000	500
115513	4.630	Ledger Brace UBL 100/150	1677	1000	1500
115157	5.800	Ledger Brace UBL 100/200	2136	1000	2000
107867	3.780	Ledger Brace UBL 150/50	1347	1500	500
100055	4.430	Ledger Brace UBL 150/100	1601	1500	1000
102846	5.330	Ledger Brace UBL 150/150	1953	1500	1500
100057	6.370	Ledger Brace UBL 150/200	2358	1500	2000
109034	6.730	Ledger Brace UBL 175/200	2500	1750	2000
104391	4.990	Ledger Brace UBL 200/50	1820	2000	500
100059	5.490	Ledger Brace UBL 200/100	2016	2000	1000
102862	6.230	Ledger Brace UBL 200/150	2305	2000	1500
100061	7.140	Ledger Brace UBL 200/200	2658	2000	2000
130282	5.610	Ledger Brace UBL 225/50	2062	2250	500
130283	6.060	Ledger Brace UBL 225/100	2236	2250	1000
117689	7.570	Ledger Brace UBL 225/200	2829	2250	2000
100063	6.630	Ledger Brace UBL 250/100	2462	2500	1000
102861	7.250	Ledger Brace UBL 250/150	2705	2500	1500
100065	8.030	Ledger Brace UBL 250/200	3010	2500	2000
104762	7.480	Ledger Brace UBL 300/50	2795	3000	500
100067	7.820	Ledger Brace UBL 300/100	2926	3000	1000
104766	8.350	Ledger Brace UBL 300/150	3133	3000	1500
100069	9.030	Ledger Brace UBL 300/200	3400	3000	2000

Mounted in the holes of the ledger.

Note

Longitudinally-stamped for easier identification.
 UBL 150/250 identical to UBL 300/50,
 UBL 225/150 identical to UBL 175/200,
 UBL 250/50 identical to UBL 200/150,
 UBL 75/200 identical to UBL 225/50.
 UBL 100/100 identical to Diagonal Strut ST 100
 (Item no. 019940).

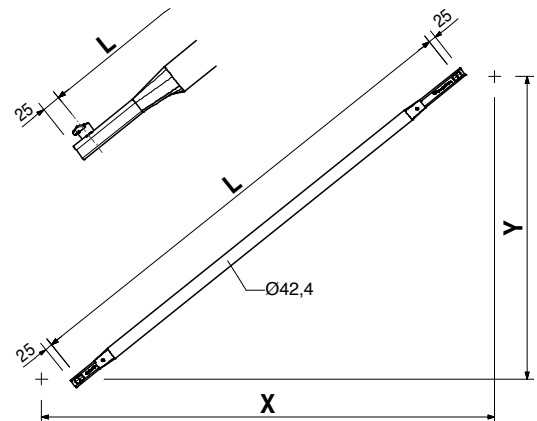
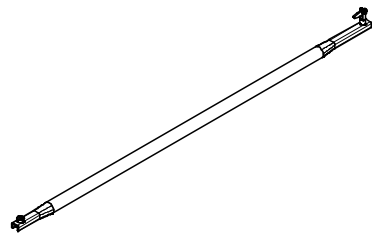

Item no.	Weight kg		L	X	Y
		H-Braces UBH Flex			
114818	4.580	H-Brace UBH Flex 100/100	1335	1000	1000
114904	5.620	H-Brace UBH Flex 125/125	1689	1250	1250
114821	5.720	H-Brace UBH Flex 150/100	1725	1500	1000
114908	6.160	H-Brace UBH Flex 150/125	1874	1500	1250
114912	6.650	H-Brace UBH Flex 150/150	2042	1500	1500
114820	7.000	H-Brace UBH Flex 200/100	2161	2000	1000
124097	7.770	H-Brace UBH Flex 200/150	2422	2000	1500
114916	8.730	H-Brace UBH Flex 200/200	2749	2000	2000
114896	8.120	H-Brace UBH Flex 250/75	2541	2500	750
114819	8.350	H-Brace UBH Flex 250/100	2620	2500	1000
124101	8.990	H-Brace UBH Flex 250/150	2838	2500	1500
114996	8.640	H-Brace UBH Flex 250/125	2720	2500	1250
114920	9.830	H-Brace UBH Flex 250/200	3123	2500	2000
114928	10.800	H-Brace UBH Flex 250/250	3456	2500	2500
114900	9.540	H-Brace UBH Flex 300/75	3025	3000	750
114892	9.730	H-Brace UBH Flex 300/100	3092	3000	1000
124105	10.300	H-Brace UBH Flex 300/150	3279	3000	1500
114924	11.000	H-Brace UBH Flex 300/200	3528	3000	2000
114932	11.900	H-Brace UBH Flex 300/250	3826	3000	2500
114936	12.900	H-Brace UBH Flex 300/300	4163	3000	3000

For horizontal bracing of towers. Also useable underneath deckings UDI and UDG.

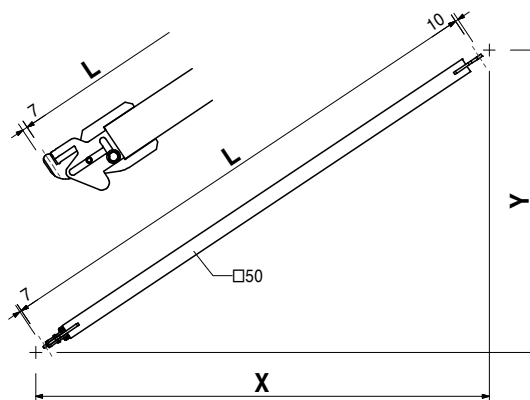
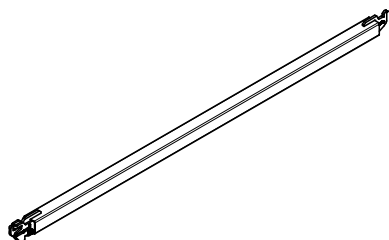

Working Scaffold
Facade

Working Scaffold
Industrial

Access

Protection Scaffold

Shoring

Working Scaffold
Construction

System independent
Accessories

Services

Working Scaffold Facade
Working Scaffold Industrial
Access
Protection Scaffold
Shoring
Working Scaffold Construction
System independent Accessories
Services

Item no.	Weight kg		L	X	Y
		Node Braces UBK			
124170	6.770	Node Brace UBK 75/200	2190	750	2000
112926	6.980	Node Brace UBK 100/200	2285	1000	2000
115354	5.210	Node Brace UBK 125/100	1625	1250	1000
112765	7.250	Node Brace UBK 125/200	2401	1250	2000
100981	5.700	Node Brace UBK 150/100	1821	1500	1000
100973	6.570	Node Brace UBK 150/150	2152	1500	1500
100572	7.590	Node Brace UBK 150/200	2539	1500	2000
100985	6.780	Node Brace UBK 200/100	2246	2000	1000
106630	7.500	Node Brace UBK 200/150	2521	2000	1500
100573	8.380	Node Brace UBK 200/200	2860	2000	2000
100989	7.930	Node Brace UBK 250/100	2696	2500	1000
106624	8.530	Node Brace UBK 250/150	2930	2500	1500
100574	9.300	Node Brace UBK 250/200	3226	2500	2000
100993	9.120	Node Brace UBK 300/100	3131	3000	1000
100575	10.300	Node Brace UBK 300/200	3625	3000	2000

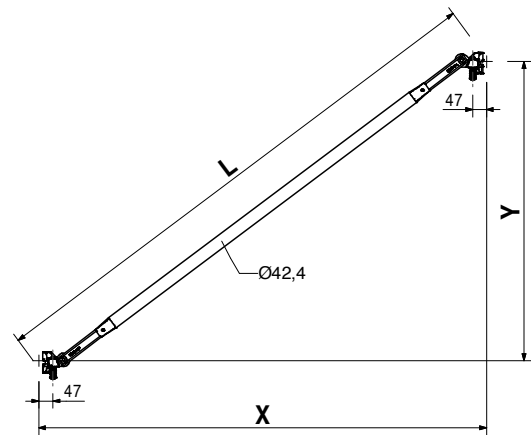
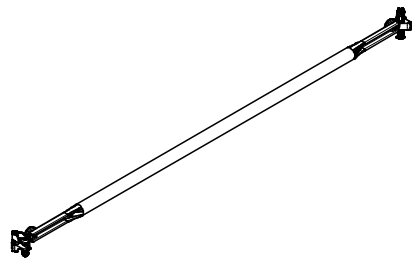

			X	perm. p [kN/m ²]	max. p [kN/m ²]
		Steel Decks UDG			
124124	3.880	Steel Deck UDG 25 x 50	500	6.0	40.0
124121	5.260	Steel Deck UDG 25 x 75	750	6.0	40.0
124118	6.630	Steel Deck UDG 25 x 100	1000	6.0	40.0
124115	8.010	Steel Deck UDG 25 x 125	1250	6.0	28.4
124112	9.410	Steel Deck UDG 25 x 150	1500	6.0	19.6
124109	12.200	Steel Deck UDG 25 x 200	2000	6.0	10.9
123771	14.900	Steel Deck UDG 25 x 250	2500	4.5	6.9
124915	17.700	Steel Deck UDG 25 x 300	3000	3.0	4.7

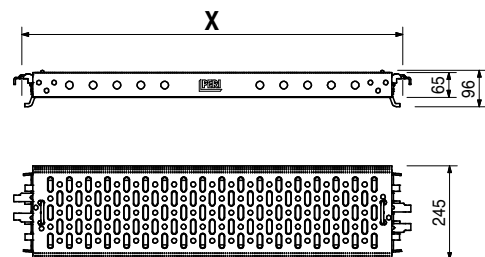
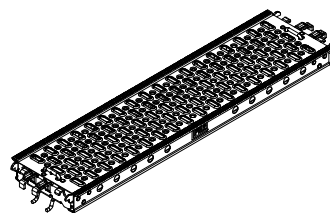

Mounted on Ledgers UH.

Note

Perm. p according to DIN EN 12811-1.
max. p = maximum possible load without deflection limitation.

Item no.	Weight kg		
111101	7.780	Bottom Sheetings UDP	Technical Data Load Class 3, 2.0 kN/m ² .
112809	10.900	Bottom Sheeting UDP 75	
		Bottom Sheeting UDP 100	

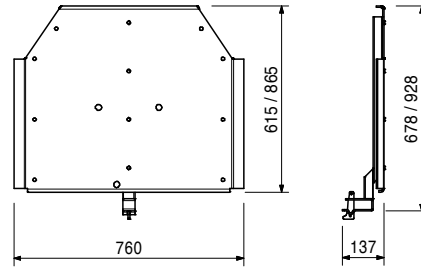
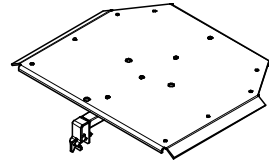

114148	4.890	Corner Sheetings UDC	Technical Data Load Class 3, 2.0 kN/m ² .
113358	10.000	Corner Sheeting UDC 75	
		Corner Sheeting UDC 100	

Mounted on UH Ledgers. For internal corners of platforms on circular containers.

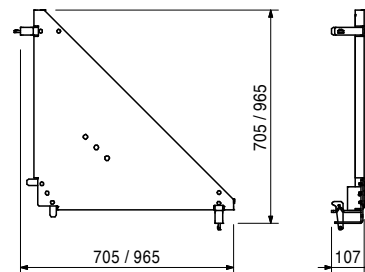
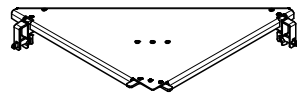

109783	9.320	Hatch UAF	Technical Data Load Class 3, 2.0 kN/m ² .
109755	15.600	Hatch UAF 50 x 75	
		Hatch UAF 75 x 100	

Mounted on UH Ledgers.

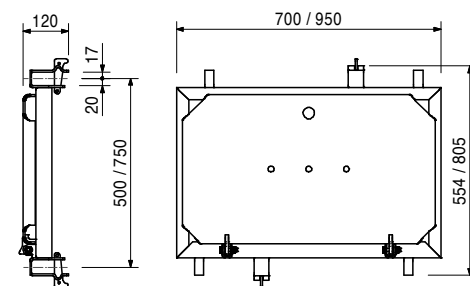
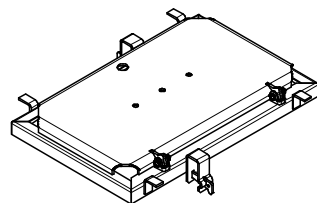

109879	3.820	Accessories Ladder UAF 200, Alu	
--------	-------	---	--

Working Scaffold
Facade

Working Scaffold
Industrial

Access

Protection Scaffold

Shoring

Working Scaffold
Construction

System independent
Accessories

Services

PERI UP Flex Modular Working Scaffold

Working Scaffold
Facade

Item no.	Weight kg		L
126393	15.600	Access Decks UAL-3	1500
126392	19.600	Access Deck UAL-3, 75 x 150/3	2000
126314	23.500	Access Deck UAL-3, 75 x 250/3	2500

Technical Data
Load Class 3, 2.0 kN/m².

Working Scaffold
Industrial

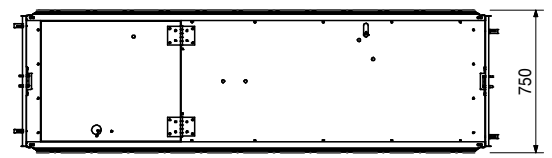
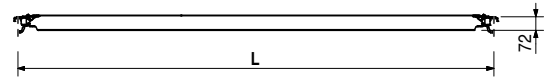
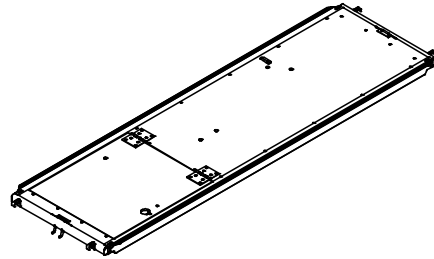

Access

Accessories			
126318	3.750	Ladder Flex UEL with hook	
126318	3.750	Ladder Flex UEL with hook	

Protection Scaffold

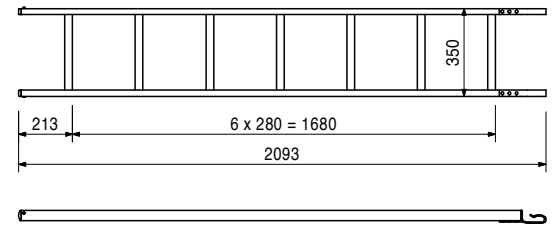
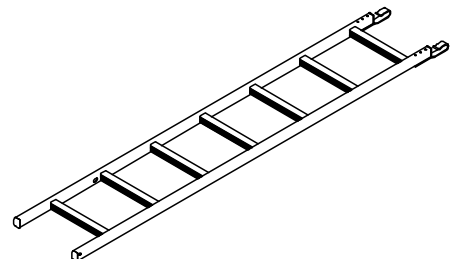

Shoring

109879	3.820	Ladder UAF 200, Alu For mounting to Hatch UAF.	
--------	-------	--	--

Working Scaffold
Construction

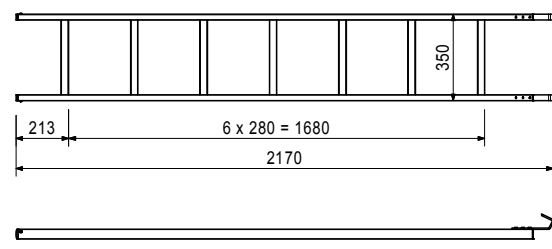
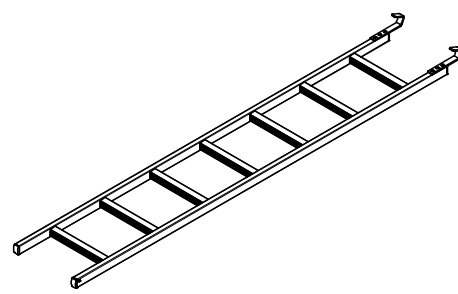

System independent
Accessories

Services

Item no.	Weight kg		L	X
Toeboards Steel UPY				
110213	0.928	Toeboard Steel UPY 50	486	500
110526	1.380	Toeboard Steel UPY 72	706	720
110514	1.440	Toeboard Steel UPY 75	736	750
110073	1.960	Toeboard Steel UPY 100	986	1000
110076	2.050	Toeboard Steel UPY 104	1016	1040
110160	3.000	Toeboard Steel UPY 150	1486	1500
110176	4.030	Toeboard Steel UPY 200	1986	2000
110208	5.060	Toeboard Steel UPY 250	2486	2500
110211	6.100	Toeboard Steel UPY 300	2986	3000

Note

- Standard version: surface, yellow coated.
- Individual design of toeboards in colouring and imprint possible on request.

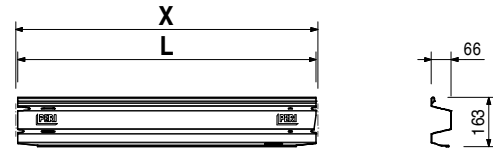
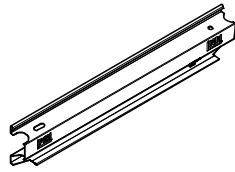

			L	X
Toeboards Steel UPY, galv.				
117495	0.929	Toeboard Steel UPY 50, galv.	486	500
117938	1.380	Toeboard Steel UPY 72, galv.	706	720
117518	1.450	Toeboard Steel UPY 75, galv.	736	750
117981	1.960	Toeboard Steel UPY 100, galv.	986	1000
123597	2.050	Toeboard Steel UPY 104, galv.	1026	1040
123694	3.000	Toeboard Steel UPY 150, galv.	1486	1500
123696	4.030	Toeboard Steel UPY 200, galv.	1986	2000
123698	5.060	Toeboard Steel UPY 250, galv.	2486	2500
123700	6.100	Toeboard Steel UPY 300, galv.	2986	3000

Note

Surface: galvanized.

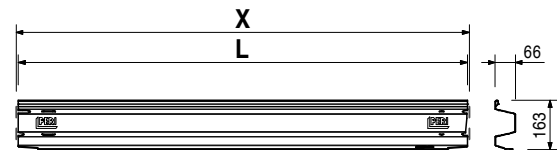
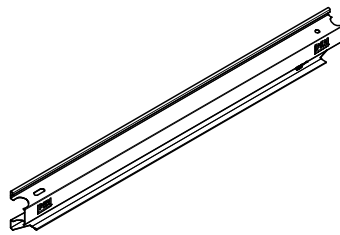

Working Scaffold
Facade

Item no.	Weight kg
130191	1.150
130193	1.680
130195	2.480
130197	3.280
130199	4.090
130201	4.890

Guardrails EPG
Guardrail EPG 67
Guardrail EPG 100
Guardrail EPG 150
Guardrail EPG 200
Guardrail EPG 250
Guardrail EPG 300

L	X
735	670
1065	1000
1565	1500
2065	2000
2565	2500
3065	3000

Note
 Longitudinally-stamped for easier identification.

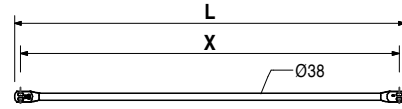
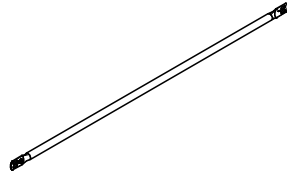

Working Scaffold
Industrial

Access

130562	0.623
--------	-------

Guardrail Holder EPW
 For mounting Guardrails EPG to the rosettes.

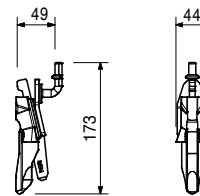

Protection Scaffold

Shoring

115655	11.100
--------	--------

End Guardrail in Advance UPA Rosett

Note
 With extendible guardrail, fits in R75, R100.

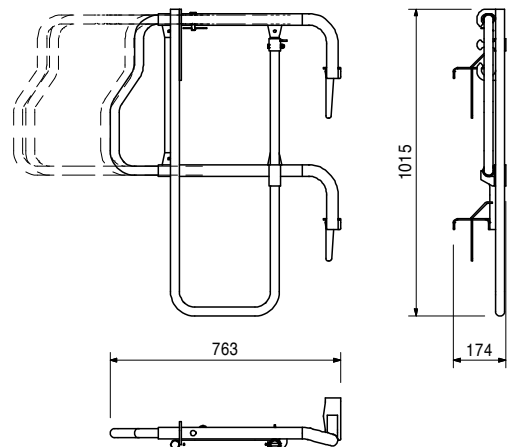
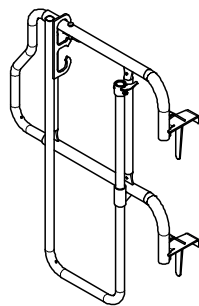

Working Scaffold
Construction

System independent
Accessories

Services

PERI UP Flex Modular Working Scaffold



Item no.	Weight kg		L	X
110072	3.910	Swing Ledgers UPK	704	750
116695	4.470	Swing Ledger UPK 75	954	1000
117192	4.240	Swing Ledger UPK 100	1204	1250
		Swing Ledger UPK 125		
		Upwards opening ledger.		

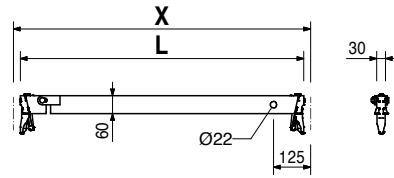
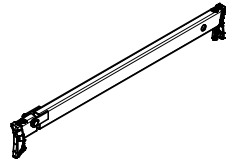

115959	1.160	Supports UC	Note Small console with end stop for the secure positioning of the decks.
115962	1.480	Support UC 25	
		Support UC 37.5	

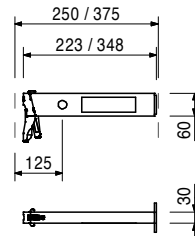
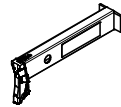

110483	4.480	Consoles UCM	Note With connection for Console Bracket Brace UCM.
111128	5.720	Console UCM 50-2	
		Console UCM 75-2	

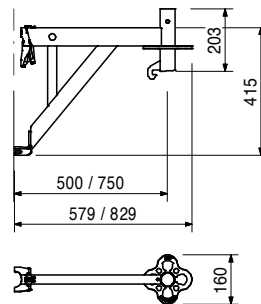
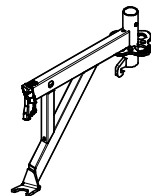

111053	0.059	Accessories	Locking Pin Ø 48/57
100301	1.020		Spigot ULT 32

Working Scaffold
Facade

Working Scaffold
Industrial

Access

Protection Scaffold

Shoring

Working Scaffold
Construction

System independent
Accessories

Services

PERI UP Flex Modular Working Scaffold

Working Scaffold
Facade

Item no.	Weight kg
112676	5.280
112678	6.520

Consoles UCM with Spigot
Console UCM 50 with Spigot
Console UCM 75 with Spigot
 With connection for Console Bracket Brace UCM.

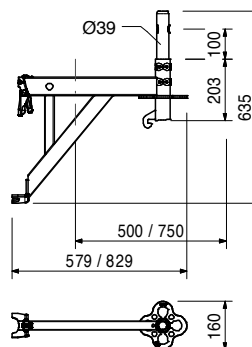
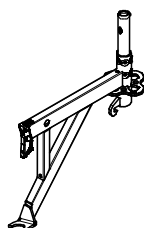

Working Scaffold
Industrial

Access

112690	4.370
112693	5.610

Consoles UCM with half Rosett
Console UCM 50 with half Rosett
Console UCM 75 with half Rosett
 With connection for Console Bracket Brace UCM.

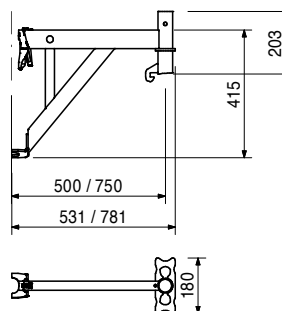
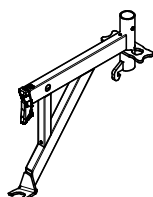

Protection Scaffold

Shoring

111053	0.059
100301	1.020

Accessories
Locking Pin Ø 48/57
Spigot ULT 32

112717	7.320
--------	-------

Console Bracket Brace UCM
 For increasing the load-carrying capacity of
 Consoles UCM 50 and UCM 75 with yellow cou-
 pling.

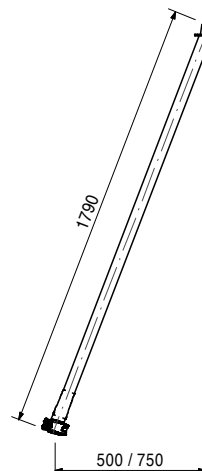
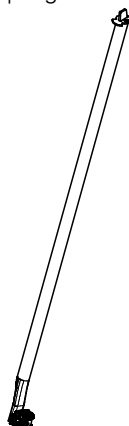

Working Scaffold
Construction

System independent
Accessories

Services

Item no.	Weight kg
111117	28.000
111124	32.900

Staircases UAS 75, Alu
Staircase UAS 75 x 250/200, Alu
Staircase UAS 75 x 300/200, Alu
 Assembly on Ledgers UH.

Technical Data
 Permissible load 2.0 kN/m².

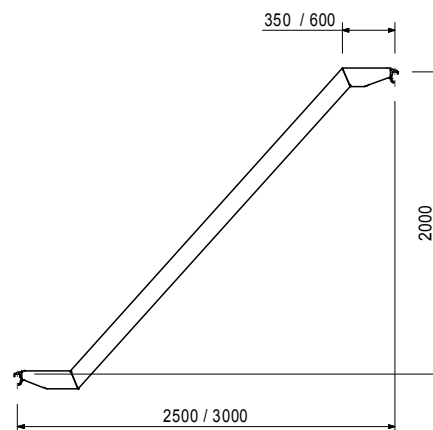
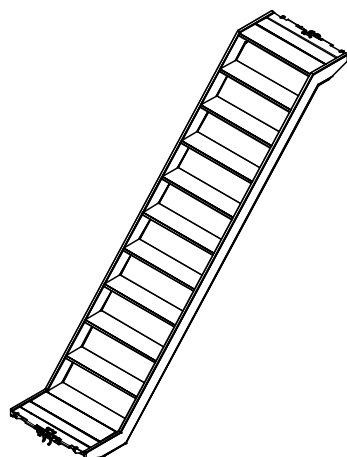

113228	10.100
--------	--------

Staircase UAS 75 x 75/50, Alu
 Assembly on Ledgers UH.

Technical Data
 Permissible load 2.0 kN/m².

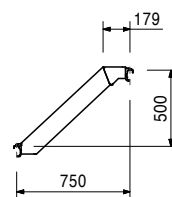
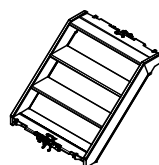

111087	17.500
--------	--------

Staircase UAS 75 x 150/50 T, Alu
 Assembly on Ledgers UH.

Technical Data
 Permissible load 2.0 kN/m².

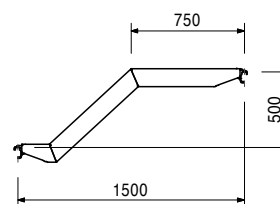
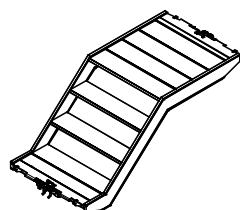

PERI UP Flex Modular Working Scaffold



Working Scaffold
Facade

Item no.	Weight kg
111095	17.500

Staircase UAS 75 x 150/50 S, Alu
Assembly on Ledgers UH.

Technical Data
Permissible load 2.0 kN/m².

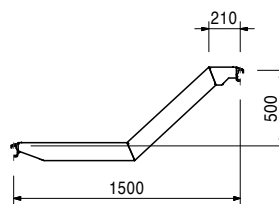
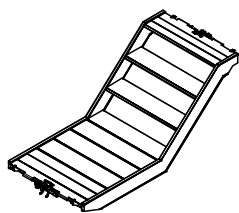

Working Scaffold
Industrial

111103	17.900
--------	--------

Staircase UAS 75 x 150/100, Alu
Assembly on Ledgers UH.

Technical Data
Permissible load 2.0 kN/m².

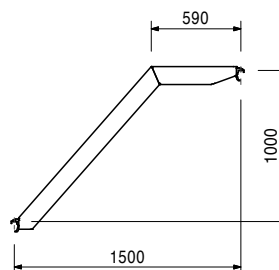
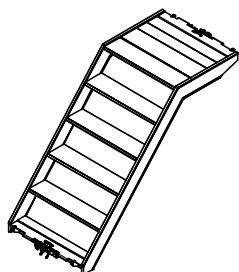

Access

Protection Scaffold

114536	17.900
--------	--------

Staircase UAS 75 x 150/100 S, Alu
Assembly on Ledgers UH.

Technical Data
Permissible load 2.0 kN/m².

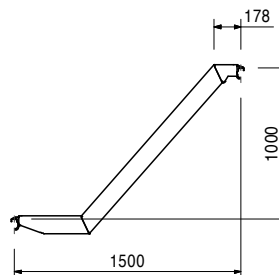
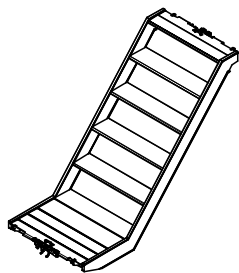

Shoring

Working Scaffold
Construction

115189	3.080
--------	-------

Waler on Staircase UAS 75
Mounted on the treads of the staircase. Allows installation of Industrial Decks Steel UDI or UDG.

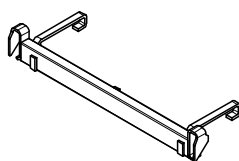
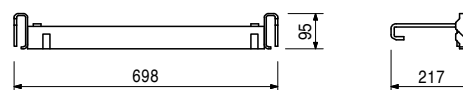

System independent
Accessories

Services

Item no.	Weight kg
100742	10.000

Stair Guardrail UAG

Suitable for Staircases UAS 64 x 250/200, UAS 64 x 300/200, UAS 75 x 250/200 and UAS 75 x 300/200 as internal and external guardrail.

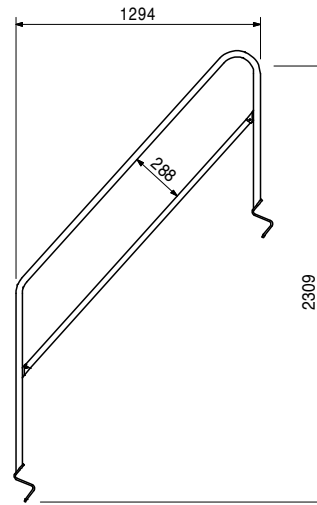
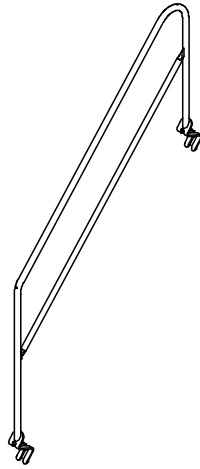

100830	4.970
--------	-------

Stair Guardrail UAH

For fixing to the stringers of the Staircase Units UAS 64 x 250/200, UAS 64 x 300/200, UAS 75 x 250/200, UAS 75 x 300/200.

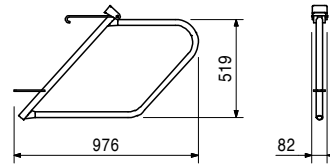
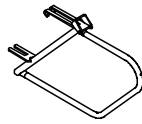

Working Scaffold
Facade

Working Scaffold
Industrial

Access

Protection Scaffold

Shoring

Working Scaffold
Construction

System independent
Accessories

Services

Working Scaffold
Facade

Item no.	Weight kg
114731	9.780
109219	15.800

Stair Stringers UA
Stair Stringer UA 125/100
Stair Stringer UA 250/200

Technical Data
 Permissible load 3.0 kN/m².

Working Scaffold
Industrial

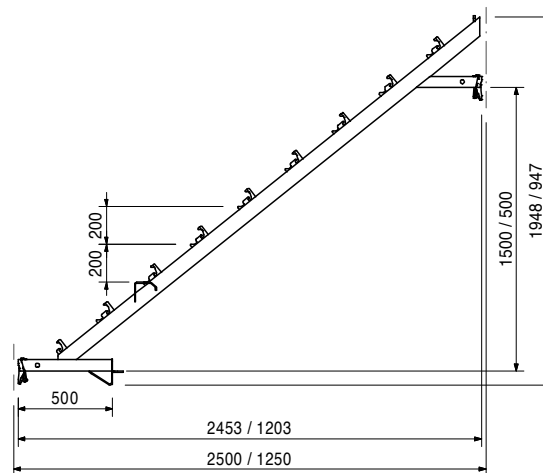
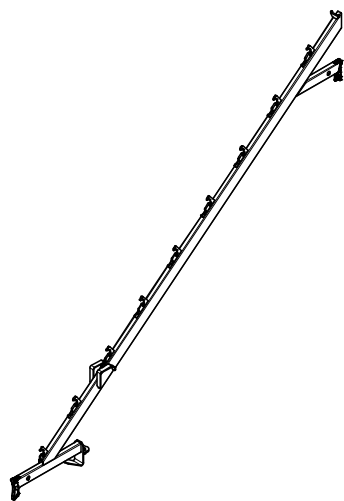

Access

Protection Scaffold

109198	7.390
114179	9.250

Stair Steps UAR
Stair Step UAR 100
Stair Step UAR 125
 Tread for Stair Stringer UA. Non-slip due to perforated surface.

Technical Data
 Permissible load 3.0 kN/m².

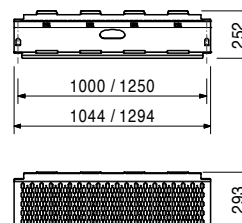
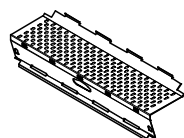

Shoring

Working Scaffold
Construction

109208	5.610
114180	6.590

End Steps UAE
End Step UAE 100
End Step UAE 125
 Last step for the Stair Stringer UA. Secures all steps.

Technical Data
 Permissible load 3.0 kN/m².

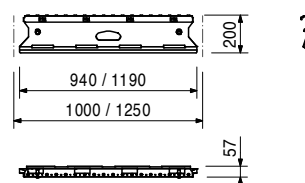
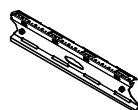

System independent
Accessories

Services

Item no.	Weight kg		
124266	1.230	Distance Piece UA 76	Note Allows connection of Node Braces UBK as guard-rail with 76 mm distance to all crossing parts.

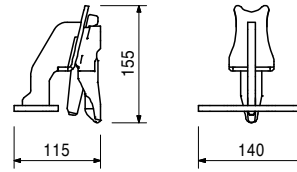

Item no.	Weight kg		
114349	0.770	Edge Profiles UH	
114621	0.997	Edge Profile UH 100	
		Edge Profile UH 125	
Assembly on UH Ledger for anti-slip protection on the first step at start of stairs with Stair Stringer UA.			

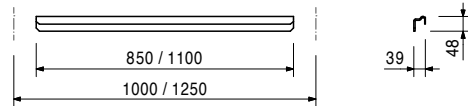
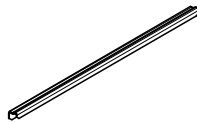

124813	4.050	Ladder Connection UAC-2	Complete with 1 pc. 051410 Ladder 180/6, galv. Note For connection of Ladder 180/6 (Item no 051410) with PERI UP Standards.
--------	-------	--------------------------------	--

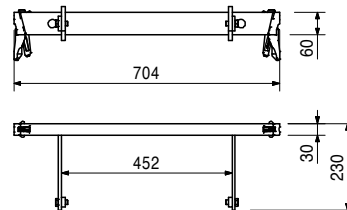
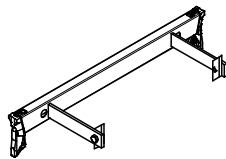

Accessories			
051410	11.700	Ladder 180/6, galv.	
051460	2.180	Ladder Base, galv.	
103724	10.400	End Ladder 180/2, galv.	
104132	15.600	Ladder Safety Cage 75, galv.	
051450	25.200	Ladder Safety Cage 150, galv.	

Working Scaffold
Facade

Working Scaffold
Industrial

Access

Protection Scaffold

Shoring

Working Scaffold
Construction

System independent
Accessories

Services

PERI UP Flex Modular Working Scaffold

Working Scaffold
Facade

Item no.	Weight kg
127533	3.620
127537	5.310

Coupler Ledgers UHC
Coupler Ledger UHC 75
Coupler Ledger UHC 100

For decking levels at any height and bracing of lattice Girders.

L	X
750	860
1000	1110

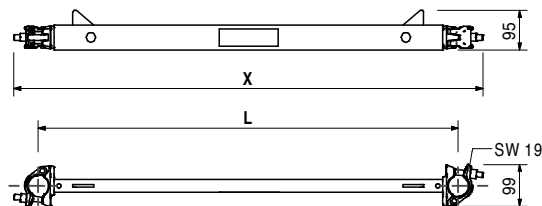
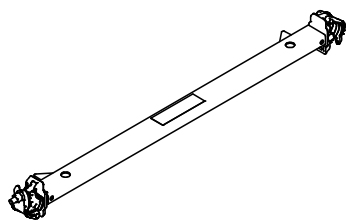

Working Scaffold
Industrial

124781	15.400
124790	12.700
124795	10.500

Additional Elements ULS Flex
Additional Element ULS 150 Flex
Additional Element ULS 125 Flex
Additional Element ULS 100 Flex

L	X
1441	1500
1191	1250
941	1000

Note

Only usable with End Element ULS 50 Flex and Connector ULS Flex.

Access

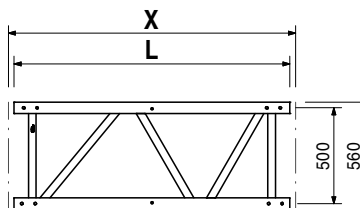
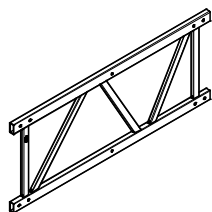

Protection Scaffold

Shoring

124805	6.460
--------	-------

End Element ULS 50 Flex

Note

End element for the extension of Additional Element ULS Flex.

Working Scaffold
Construction

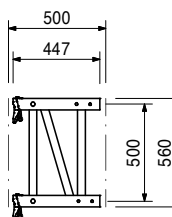
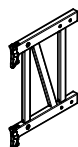

System independent
Accessories

Services

Item no.	Weight kg
124806	5.990

Connector ULS Flex

Complete with

8 pc. 124771 Bolt \varnothing 12 x 44, galv.
8 pc. 018060 Cotter Pin 4/1, galv.

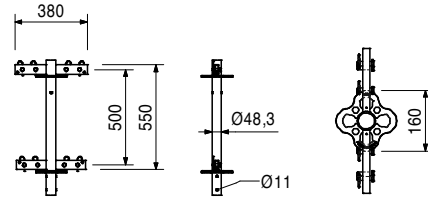

Working Scaffold
Facade

Working Scaffold
Industrial

105372	1.340
--------	-------

Spigot w. Spacer URE 4/42

For attaching to Collar URP and Connector ULS Flex; spacer allows assembly in grid system.

Note

For attaching to Head Frame EVH with Easy; spacer allows assembly in grid system.

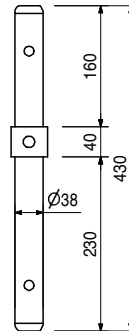

Access

Protection Scaffold

Accessories

780356	0.011
100719	0.060

Nut ISO 7042 M10-8, galv.
Bolt ISO 4014 M10 x 70-8.8 MU

113726	1.230
--------	-------

Flange Coupler UEC

For connecting Scaffold Tubes to Steel Girders with flange.

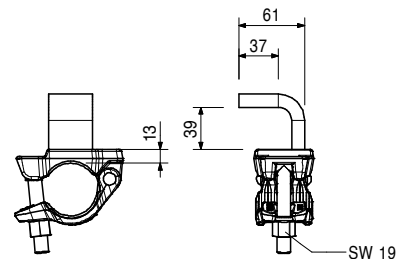
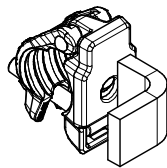

Shoring

Working Scaffold
Construction

System independent
Accessories

Services

PERI UP Flex Modular Working Scaffold

Working Scaffold
Facade

Item no.	Weight kg
126497	17.400

Trolley UFS 20

Allows connection of standards UVR to I-shaped steelgirders for moveable suspended scaffolds.

Complete with

2 pc. 018050 Pin Ø 16 x 65/86, galv.
2 pc. 018060 Cotter Pin 4/1, galv.

Note

Follow Instructions for Assembly and Use!

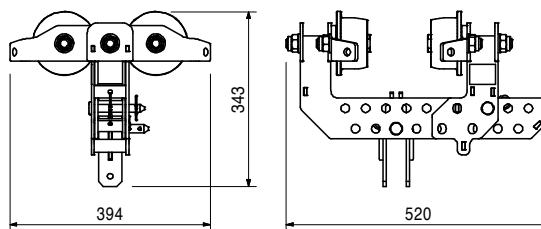
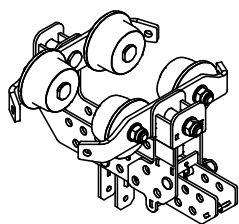

Working Scaffold
Industrial

116306	1.700	Rosett Coupler UEV 180°
--------	-------	--------------------------------

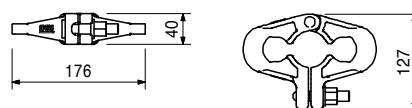
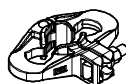

Access

126453	1.630	Rosett Coupler UEV 90°
--------	-------	-------------------------------

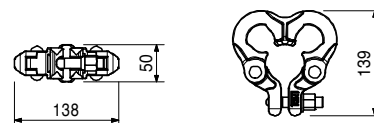

Protection Scaffold

111053	0.059	Locking Pin Ø 48/57 As tension-proof connection of standards with a diameter of 48 up to 57 mm.
--------	-------	---

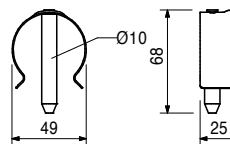

Shoring

Working Scaffold
Construction

System independent
Accessories

Services

Services	System independent Accessories	Working Scaffold Construction	Shoring	Protection Scaffold	Access	Working Scaffold Industrial	Working Scaffold Facade
----------	--------------------------------	-------------------------------	---------	---------------------	--------	-----------------------------	-------------------------

104768	LGS Basic Element URB 300/150	84	129490	Toeboard Wood UPF 50	92
104792	LGS Additional Element URB 150/150	84	129492	Toeboard Wood UPF 67	92
105334	LGS End Element URB 150	85	129494	Toeboard Wood UPF 75	92
116122	LGS Mittelelement URB 150/150	85	129496	Toeboard Wood UPF 100	92
115978	LGS Connector URC	85	129498	Toeboard Wood UPF 150	92
105399	LGS Support URS 0°	85	129500	Toeboard Wood UPF 200	92
105398	LGS Bearer URS	86	129502	Toeboard Wood UPF 250	92
104777	Wheel URW	86	129504	Toeboard Wood UPF 300	92
104790	Alu Rail URT 150	86	715357	Pin Ø 16 x 150, galv.	92
104791	Alu Rail URT 200	86			
104796	Alu Rail URT 250	86			
104797	Alu Rail URT 300	86			
104853	Rail Support URF	87			
104852	Rail End Element URD	87			
105394	LGS Ledger URL 72/14	87			
115018	LGS Ledger URL 100/14	87			
105390	LGS Ledger URL 104/14	87			
105386	LGS Ledger URL 150/14	87			
118022	Stopper URA-2	87			
107867	Ledger Brace UBL 150/50	88			
100055	Ledger Brace UBL 150/100	88			
104391	Ledger Brace UBL 200/50	88			
100059	Ledger Brace UBL 200/100	88			
100063	Ledger Brace UBL 250/100	88			
104762	Ledger Brace UBL 300/50	88			
100067	Ledger Brace UBL 300/100	88			
114818	H-Brace UBH Flex 100/100	88			
114821	H-Brace UBH Flex 150/100	88			
114912	H-Brace UBH Flex 150/150	88			
114820	H-Brace UBH Flex 200/100	88			
124097	H-Brace UBH Flex 200/150	88			
114819	H-Brace UBH Flex 250/100	88			
124101	H-Brace UBH Flex 250/150	88			
114892	H-Brace UBH Flex 300/100	88			
124105	H-Brace UBH Flex 300/150	88			
100719	Bolt ISO 4014 M10 x 70-8.8 MU	89			
710242	Bolt ISO 4014 M10 x 100-8.8, galv.	89			
780356	Nut ISO 7042 M10-8, galv.	89			
106031	Bolt Ø 16 x 70, galv.	89			
018060	Cotter Pin 4/1, galv.	89			
106191	Bolt Ø 24 x 105, galv.	89			
022230	Cotter Pin 5/1, galv.	89			
114613	Ledger UH 25 Plus	90			
114595	Ledger UH 50 Plus	90			
114629	Ledger UH 75 Plus	90			
114632	Ledger UH 100 Plus	90			
114638	Ledger UH 125 Plus	90			
114641	Ledger UH 150 Plus	90			
117032	Ledger UH 175 Plus	90			
114645	Ledger UH 200 Plus	90			
116356	Ledger UH 225 Plus	90			
114648	Ledger UH 250 Plus	90			
114651	Ledger UH 300 Plus	90			
114681	Ledger UHV Plus 150	90			
114687	Ledger UHV Plus 200	90			
114691	Ledger UHV Plus 250	90			
114695	Ledger UHV Plus 300	90			
105366	LGS Collar URP	90			
105372	Spigot w. Spacer URE 4/42	91			
100000	Top Standard UVH 100	91			
124124	Steel Deck UDG 25 x 50	91			
124121	Steel Deck UDG 25 x 75	91			
124118	Steel Deck UDG 25 x 100	91			
124115	Steel Deck UDG 25 x 125	91			
124112	Steel Deck UDG 25 x 150	91			
124109	Steel Deck UDG 25 x 200	91			
123771	Steel Deck UDG 25 x 250	91			
124915	Steel Deck UDG 25 x 300	91			

Working Scaffold
Facade

Working Scaffold
Industrial

Access

Protection Scaffold

Shoring

Working Scaffold
Construction

System independent
Accessories

Services

PERI UP Flex Platform LGS

Working Scaffold
Facade

Item no.	Weight kg
104768	55.400

LGS Basic Element URB 300/150
Basic element for the PERI LGS Lattice Girder System.

Note
Alternative accessories:
070890 Nut ISO 7040 M16-8, galv.
721729 Bolt ISO 4014 M16 x 90-8.8, galv.

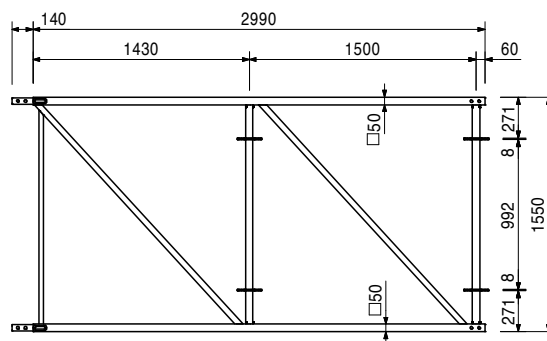
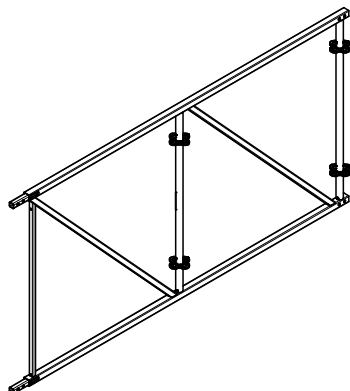

Working Scaffold
Industrial

Access

Accessories
Bolt Ø 16 x 70, coated
Cotter Pin 4/1, galv.

106031	0.142
018060	0.014

Protection Scaffold

104792	29.700	LGS Additional Element URB 150/150 Filler element for the LGS Lattice Girder System.
--------	--------	--

Note
Alternative accessories:
070890 Nut ISO 7040 M16-8, galv.
721729 Bolt ISO 4014 M16 x 90-8.8, galv.

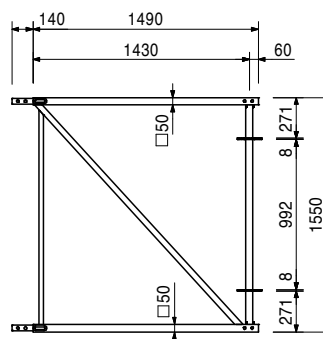
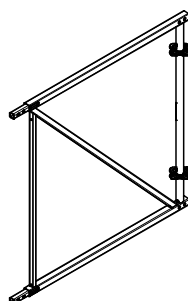

Shoring

Accessories
Bolt Ø 16 x 70, coated
Cotter Pin 4/1, galv.

106031	0.142
018060	0.014

Working Scaffold
Construction

System independent
Accessories

Services

Item no.	Weight kg
105334	7.380

LGS End Element URB 150

For assembly on the last LGS Basic or Additional Element.

Note

Alternative accessories:
070890 Nut ISO 7040 M16-8, galv.
721729 Bolt ISO 4014 M16 x 90-8.8, galv.

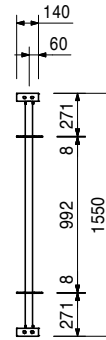
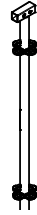

Accessories

106031	0.142	Bolt Ø 16 x 70, coated
018060	0.014	Cotter Pin 4/1, galv.

116122	22.800
--------	--------

LGS Middle Element URB 150/150

Goes between two Basic Elements, which adjoin with their standards (with rosettes), e.g. with double pitched roofs.

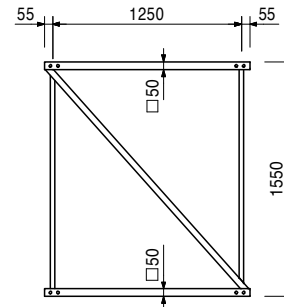
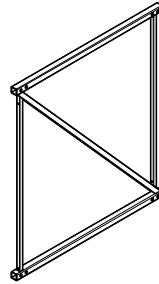

Accessories

115978	1.760	LGS Connector URC
115978	1.760	LGS Connector URC

Complete with

4 pc. 106031 Bolt Ø 16 x 70, coated
4 pc. 018060 Cotter Pin 4/1, galv.

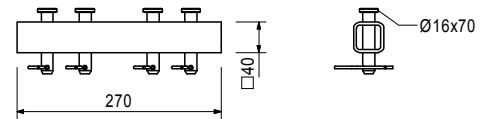
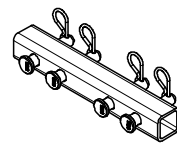

105399	37.700
--------	--------

LGS Support URS 0°

For platforms or bridges.

Note

Alternative accessories:
070890 Nut ISO 7040 M16-8, galv.
721729 Bolt ISO 4014 M16 x 90-8.8, galv.

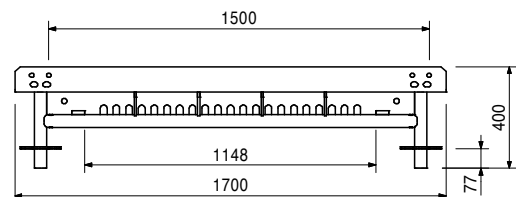
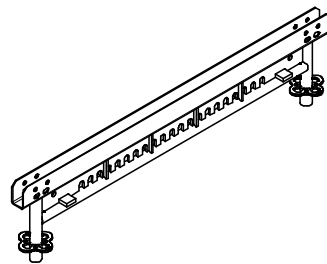

Accessories

106031	0.142	Bolt Ø 16 x 70, coated
018060	0.014	Cotter Pin 4/1, galv.

PERI UP Flex Platform LGS

Working Scaffold
Facade

Item no.	Weight kg
105398	23.600

LGS Bearer URS

Connects the LGS Support with the LGS Ledger URL.

Complete with

- 1 pc. 106191 Bolt Ø 24 x 105, coated
- 3 pc. 106194 Bolt Ø 16 x 105, coated
- 1 pc. 022230 Cotter Pin 5/1, galv.
- 3 pc. 018060 Cotter Pin 4/1, galv.

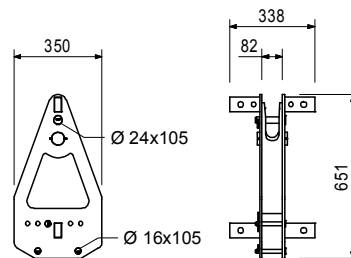

Working Scaffold
Industrial

104777	42.800
--------	--------

Wheel URW

Connects the Support with the Rail URT. Allows moving in a longitudinal direction and an horizontally moveable support at the truss level.

Complete with

- 1 pc. 106191 Bolt Ø 24 x 105, coated
- 1 pc. 022230 Cotter Pin 5/1, galv.

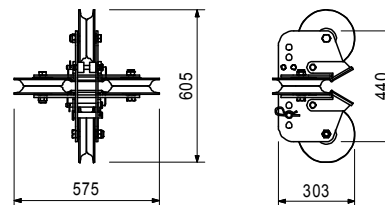

Access

Protection Scaffold

104790	20.600
104791	27.300
104796	33.900
104797	40.500

Alu Rails URT

- Alu Rail URT 150**
- Alu Rail URT 200**
- Alu Rail URT 250**
- Alu Rail URT 300**

For moving LGS units. Mounted on the Rail Support URF.

L

- 1500
- 2000
- 2500
- 3000

Shoring

Working Scaffold
Construction

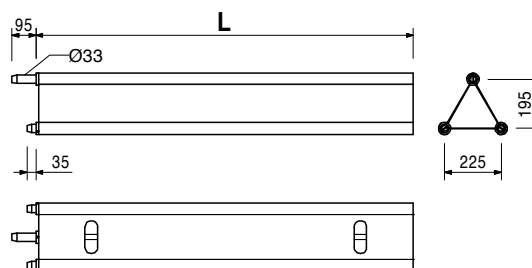
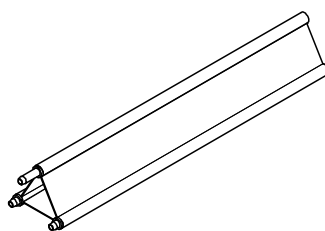

System independent
Accessories

Services

Item no.	Weight kg
104853	8.190

Rail Support URF

Connects the Alu Rail URT to the LGS Ledger URL.

Note

Alternative accessories:
070890 Nut ISO 7040 M16-8, galv.
105402 Bolt ISO 4014 M16 x 120-8.8, galv.

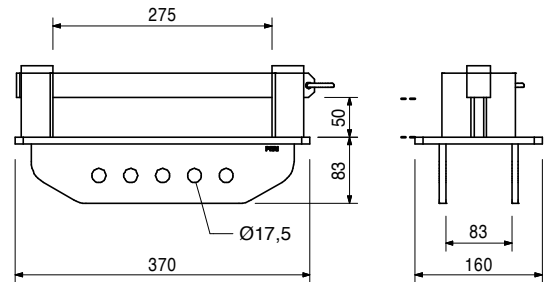
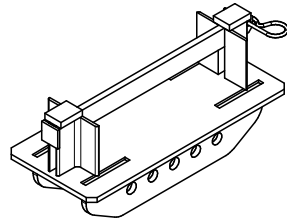

Accessories

715357	0.238
022230	0.033

Pin Ø 16 x 150, galv.
Cotter Pin 5/1, galv.

104852	1.870
--------	-------

Rail End Element URD

For securing the Alu Rail URT. Assembly on the last Rail Support URF.

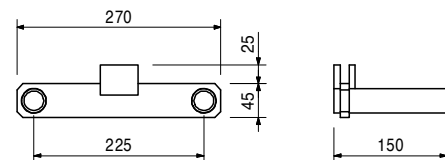
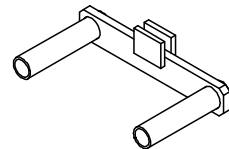

105394	13.500
115018	17.800
105390	18.500
105386	25.700

LGS Ledgers URL

LGS Ledger URL 72/14
LGS Ledger URL 100/14
LGS Ledger URL 104/14
LGS Ledger URL 150/14

Connects the LGS unit with the PERI UP substructure.

L	X
800	720
1080	1000
1120	1040
1580	1500

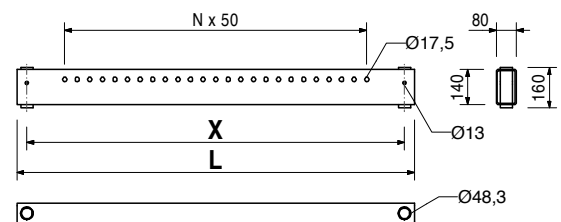
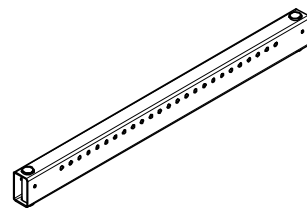

Accessories

780356	0.011
710242	0.063

Nut ISO 7042 M10-8, galv.
Bolt ISO 4014 M10 x 100-8.8, galv.

118022	5.130
--------	-------

Stopper URA-2

End stop for the Wheel URW on the Alu Rail URT.

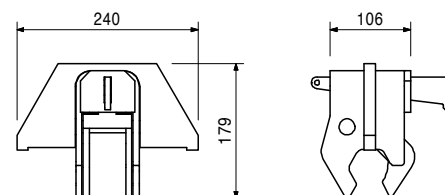
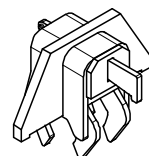

PERI UP Flex Platform LGS

Working Scaffold
Facade

Item no.	Weight kg
107867	3.780
100055	4.430
104391	4.990
100059	5.490
100063	6.630
104762	7.480
100067	7.820

- Ledger Braces UBL**
- Ledger Brace UBL 150/50**
- Ledger Brace UBL 150/100**
- Ledger Brace UBL 200/50**
- Ledger Brace UBL 200/100**
- Ledger Brace UBL 250/100**
- Ledger Brace UBL 300/50**
- Ledger Brace UBL 300/100**

Mounted in the holes of the Ledgers.

L	X	Y
1347	1500	500
1601	1500	1000
1820	2000	500
2016	2000	1000
2462	2500	1000
2795	3000	500
2926	3000	1000

Note

Longitudinally-stamped for easier identification.
 UBL 150/250 identical to UBL 300/50,
 UBL 100/100 identical to Diagonal Strut ST 100
 (Art.no. 019940).

Working Scaffold
Industrial

Access

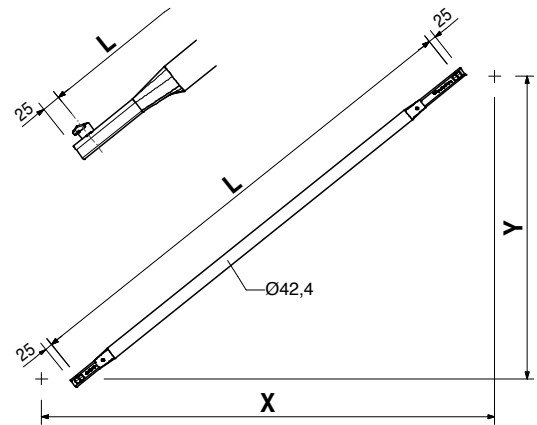
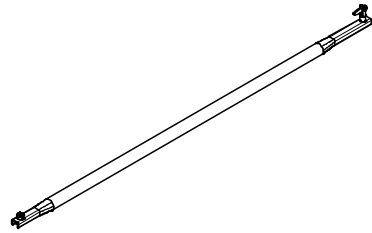

Protection Scaffold

114818	4.580
114821	5.720
114912	6.650
114820	7.000
124097	7.770
114819	8.350
124101	8.990
114892	9.730
124105	10.300

- H-Braces UBH Flex**
- H-Brace UBH Flex 100/100**
- H-Brace UBH Flex 150/100**
- H-Brace UBH Flex 150/150**
- H-Brace UBH Flex 200/100**
- H-Brace UBH Flex 200/150**
- H-Brace UBH Flex 250/100**
- H-Brace UBH Flex 250/150**
- H-Brace UBH Flex 300/100**
- H-Brace UBH Flex 300/150**

For horizontal bracing of towers. Also useable underneath deckings UDI and UDG.

L	X	Y
1335	1000	1000
1725	1500	1000
2042	1500	1500
2161	2000	1000
2422	2000	1500
2620	2500	1000
2838	2500	1500
3092	3000	1000
3279	3000	1500



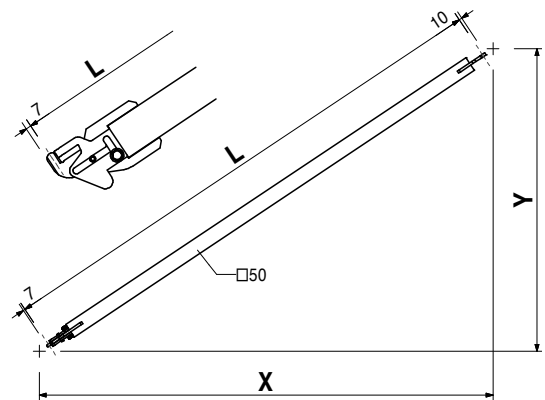
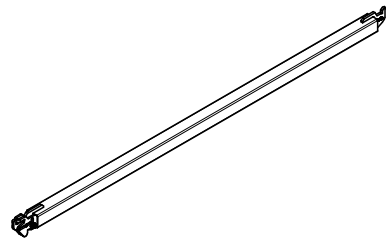



Shoring

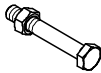
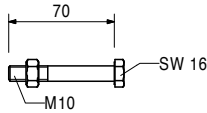
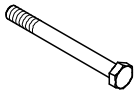
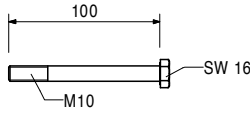

Working Scaffold
Construction

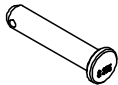
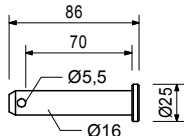
System independent
Accessories

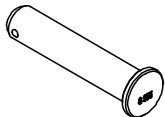
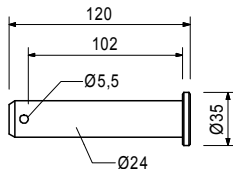
Services

Item no.	Weight kg		
100719	0.060	Bolt ISO 4014 M10 x 70-8.8 MU As tension-proof connection of standards for suspended scaffolds or lattice girders.	 
710242	0.063	Bolt ISO 4014 M10 x 100-8.8, galv.	 
780356	0.011	Nut ISO 7040 M10-8, galv. Self-locking.	Note Wrench size SW 16, 24, 36.
		 	
106031	0.142	Bolt Ø 16 x 70, coated	 
018060	0.014	Cotter Pin 4/1, galv.	 
106191	0.438	Bolt Ø 24 x 105, coated	 
022230	0.033	Cotter Pin 5/1, galv.	 

Working Scaffold
Facade

Working Scaffold
Industrial

Access

Protection Scaffold

Shoring

Working Scaffold
Construction

System independent
Accessories

Services

PERI UP Flex Platform LGS



Working Scaffold
Facade

Item no.	Weight kg
114613	1.420
114595	2.070
114629	2.730
114632	4.390
114638	5.340
114641	4.710
117032	5.380
114645	6.040
116356	6.700
114648	7.360
114651	8.680

Ledgers UH Plus
Ledger UH 25 Plus
Ledger UH 50 Plus
Ledger UH 75 Plus
Ledger UH 100 Plus
Ledger UH 125 Plus
Ledger UH 150 Plus
Ledger UH 175 Plus
Ledger UH 200 Plus
Ledger UH 225 Plus
Ledger UH 250 Plus
Ledger UH 300 Plus

L	X
204	250
454	500
704	750
954	1000
1204	1250
1454	1500
1704	1750
1954	2000
2204	2250
2454	2500
2954	3000

Note

Longitudinally-stamped for easier identification.

Working Scaffold
Industrial

Access

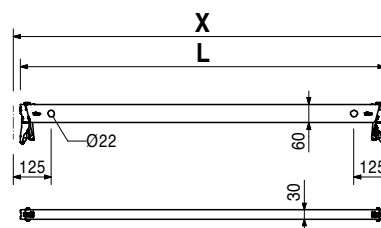
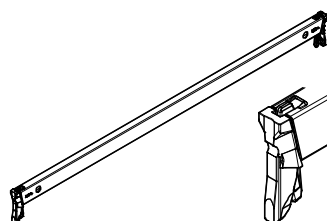

Protection Scaffold

114681	10.900
114687	14.700
114691	17.900
114695	21.600

Ledgers UHV
Ledger UHV 150 Plus
Ledger UHV 200 Plus
Ledger UHV 250 Plus
Ledger UHV 300 Plus

L	X
1454	1500
1954	2000
2454	2500
2954	3000

For high loads, e.g. material storage.

Shoring

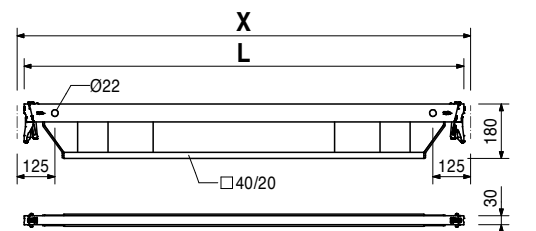
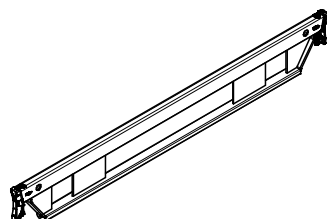

Working Scaffold
Construction

105366	3.690
--------	-------

LGS Collar URP

Base for further scaffold assembly on LGS Elements.

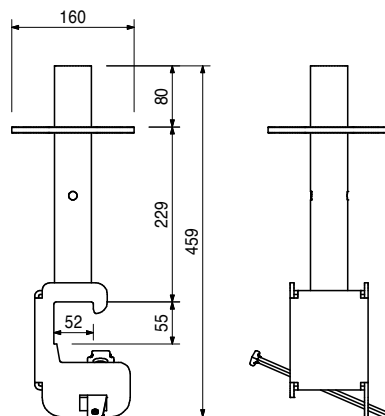
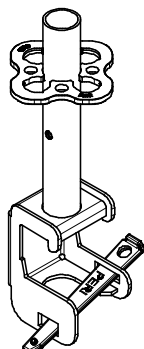

System independent
Accessories

105372	1.340
--------	-------

Accessories

Spigot w. Spacer URE 4/42

Services

Item no.	Weight kg
105372	1.340

Spigot w. Spacer URE 4/42

For attaching to Collar URP and Connector ULS Flex; spacer allows assembly in grid system.

Note

For attaching to Head Frame EVH with Easy; spacer allows assembly in grid system.

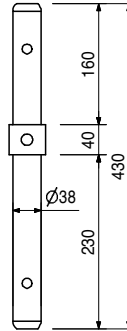

Accessories

780356	0.011	Nut ISO 7042 M10-8, galv.
100719	0.060	Bolt ISO 4014 M10 x 70-8.8 MU

100000	4.610
--------	-------

Top Standard UVH 100

Without spigot for supporting head spindles.

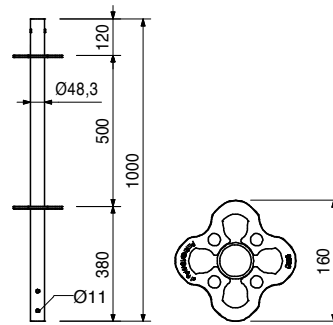

Steel Decks UDG 25	
124124	3.880
124121	5.260
124118	6.630
124115	8.010
124112	9.410
124109	12.200
123771	14.900
124915	17.700

Mounted on Ledgers UH.

X	perm. p [kN/m ²]	max. p [kN/m ²]
500	6.0	40.0
750	6.0	40.0
1000	6.0	40.0
1250	6.0	28.4
1500	6.0	19.6
2000	6.0	10.9
2500	4.5	6.9
3000	3.0	4.7

Note

Perm. p according to DIN EN 12811-1.
max. p = maximum possible load without deflection limitation.

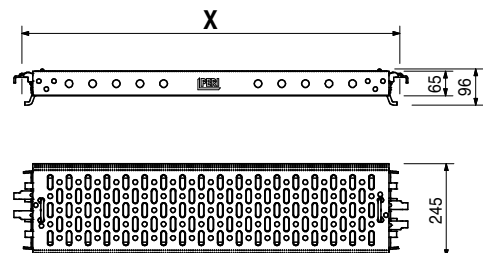
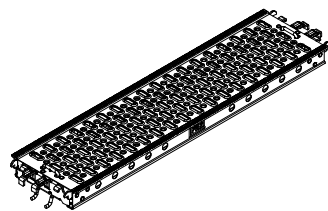

PERI UP Flex Plattform LGS

Item no.	Weight kg		X
129490	1.180	Toeboards Wood UPF	500
129492	1.550	Toeboard Wood UPF 50	670
129494	1.720	Toeboard Wood UPF 67	750
129496	2.250	Toeboard Wood UPF 100	1000
129498	3.320	Toeboard Wood UPF 150	1500
129500	4.390	Toeboard Wood UPF 200	2000
129502	5.460	Toeboard Wood UPF 250	2500
129504	6.520	Toeboard Wood UPF 300	3000

Note

- Standard version: surface, yellow coated.
- Individual design of toeboards in colouring and imprint possible on request.

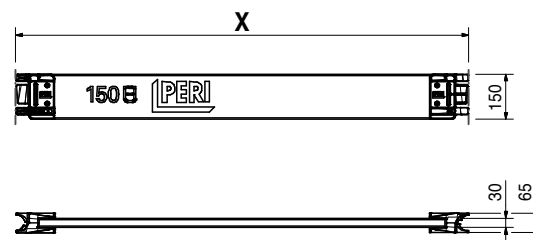
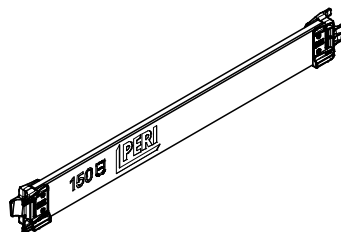

715357	0.238	Pin Ø 16 x 150, galv.
--------	-------	------------------------------

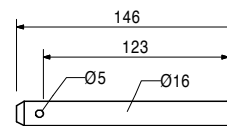
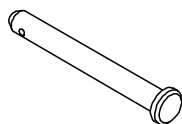

Working Scaffold
Facade

Working Scaffold
Industrial

Access

Protection Scaffold

Shoring

Working Scaffold
Construction

System independent
Accessories

Services

PERI UP Rosett Stair Alu 64



100411	Adj. Base Plate UJB 38-50/30	94
100863	Spindle Locking UJS	94
100014	Base Standard UVB 24	94
117194	Base Standard UVB 49	94
102860	Standard UVR 150	95
100009	Standard UVR 200	95
100012	Standard UVR 300	95
100000	Top Standard UVH 100	95
114124	Ledger UH 72 Plus	96
114629	Ledger UH 75 Plus	96
114641	Ledger UH 150 Plus	96
114645	Ledger UH 200 Plus	96
114648	Ledger UH 250 Plus	96
114651	Ledger UH 300 Plus	96
100076	Decking Transom UHD 150	96
101576	Decking Transom Spigot UES	96
101731	Ledger to Ledger Coupler UHA	96
100065	Ledger Brace UBL 250/200	97
100069	Ledger Brace UBL 300/200	97
100981	Node Brace UBK 150/100	97
100737	Staircase UAS 64 x 250/200, Alu	98
100738	Staircase UAS 64 x 300/200, Alu	98
100742	Stair Guardrail UAG	98
100830	Stair Guardrail UAH	99
101671	Landing Link Panel UAB 30	99
100375	Steel Deck UDS 32 x 250	99
100377	Steel Deck UDS 32 x 300	99
101379	Decking Gap Filler UD 11/250	99
017010	Swivel Coupling SW 48/48, galv.	100
017020	Standard Coupler RA 48/48, galv.	100
111053	Locking Pin Ø 48/57	100
100719	Bolt ISO 4014 M10 x 70-8.8 MU	100
100088	Wall Tie UWT 45	100
102954	Wall Tie UWT 220	100
100693	Ring Bolt UFE 12/90	101
100694	Ring Bolt UFE 12/120	101
100695	Ring Bolt UFE 12/190	101
100696	Wall Insert UFI 14/70	101
100697	Wall Insert UFI 14/100	101
100698	Wall Insert UFI 14/135	101

Working Scaffold
Facade

Working Scaffold
Industrial

Access

Protection Scaffold

Shoring

Working Scaffold
Construction

System independent
Accessories

Services

PERI UP Rosett Stair Alu 64

Working Scaffold
Facade

Item no.	Weight kg
100411	3.390

Adj. Base Plate UJB 38-50/30

Note

With captive red Quick Jack Nut.

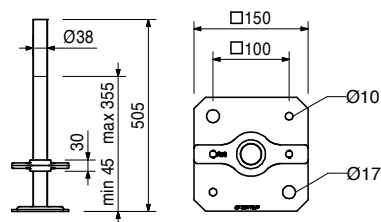
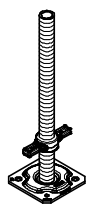

Working Scaffold
Industrial

Access

100863	1.020
--------	-------

Spindle Locking UJS

Secures the Adjustable Base Plates and Section Spindles Ø 38 mm in the leg while moving.

Technical Data

Permissible load 1.5 kN.

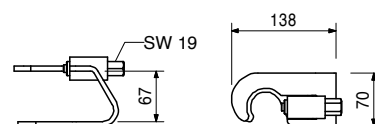

Protection Scaffold

100014	2.470
--------	-------

Base Standard UVB 24

For assembly directly on the base spindle.

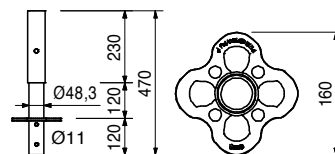
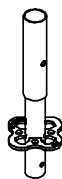

Shoring

117194	3.980
--------	-------

Base Standard UVB 49

For assembly directly on the base spindle.
Reduces necessary spindle extension lengths through distance between rosettes of 25 cm.

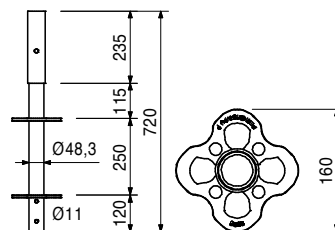

Working Scaffold
Construction

System independent
Accessories

Services

PERI UP Rosett Stair Alu 64



Item no.	Weight kg	Standards UVR	L
102860	7.690	Standard UVR 150	1500
100009	10.000	Standard UVR 200	2000
100012	14.700	Standard UVR 300	3000

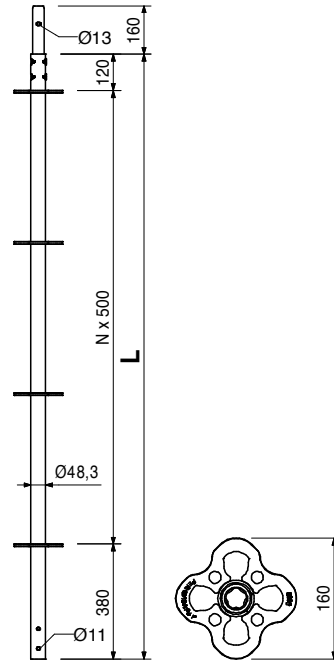
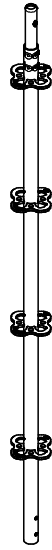

Working Scaffold
Facade

Working Scaffold
Industrial

Access

Protection Scaffold

100000	4.610	Top Standard UVH 100 Without spigot for supporting head spindles.
--------	-------	---

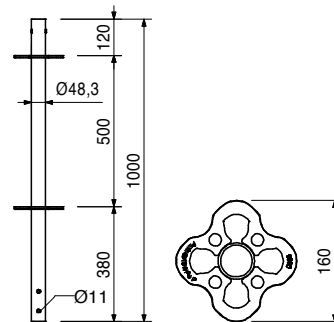
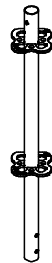

Shoring

Working Scaffold
Construction

System independent
Accessories

Services

PERI UP Rosett Stair Alu 64

Working Scaffold Facade
Working Scaffold Industrial
Access
Protection Scaffold
Shoring
Working Scaffold Construction
System independent Accessories
Services

Item no.	Weight kg		L	X
114124	2.650	Ledgers UH Plus	674	720
114629	2.730	Ledger UH 72 Plus	704	750
114641	4.710	Ledger UH 150 Plus	1454	1500
114645	6.040	Ledger UH 200 Plus	1954	2000
114648	7.360	Ledger UH 250 Plus	2454	2500
114651	8.680	Ledger UH 300 Plus	2954	3000

Note
Longitudinally-stamped for easier identification.

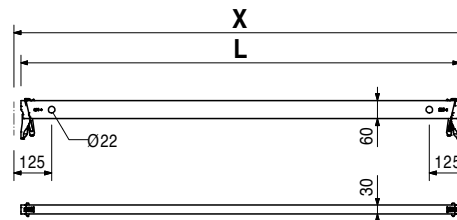
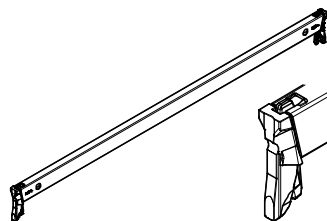

100076	8.240	Decking Transom UHD 150 For attaching the Steel Decks UDS.	Note Consider load-bearing capacity in connection with decking length.
--------	-------	--	--

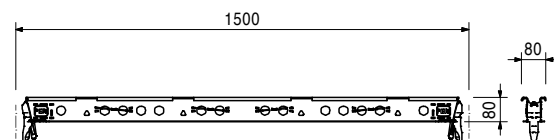
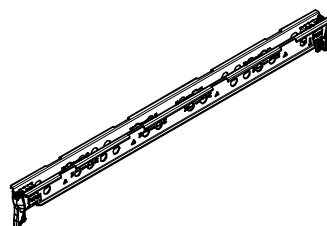

101576	2.680	Decking Transom Spigot UES For connecting vertical components to the Decking Transom.	Note Take permissible load of the Decking Transom into consideration.
--------	-------	---	---

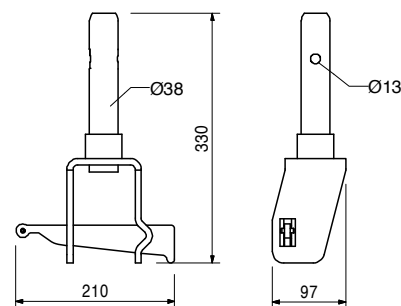
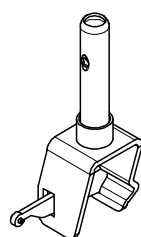

101731	0.841	Ledger to Ledger Coupler UHA For connecting ledger to ledger at right-angles.	
--------	-------	---	--

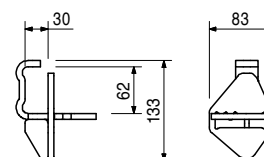

PERI UP Rosett Stair Alu 64



Item no.	Weight kg
100065	8.030
100069	9.030

Ledger Braces UBL
Ledger Brace UBL 250/200
Ledger Brace UBL 300/200
 Attach using holes in the ledger.

L	X	Y
3010	2500	2000
3400	3000	2000

Note
 Longitudinally-stamped for easier identification.

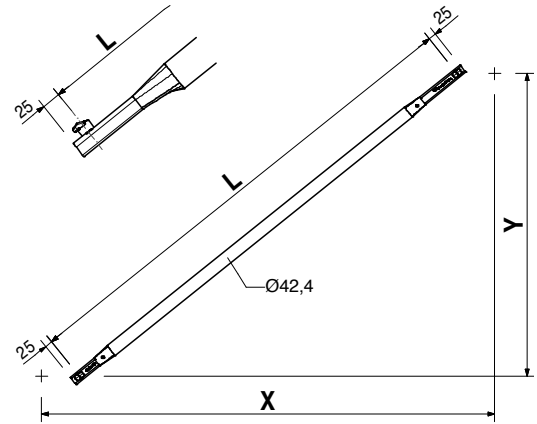
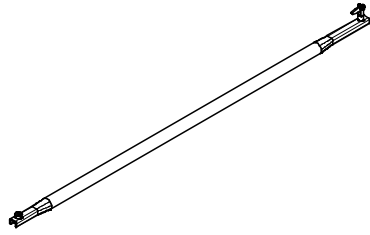

100981	5.700
--------	-------

Node Brace UBK 150/100

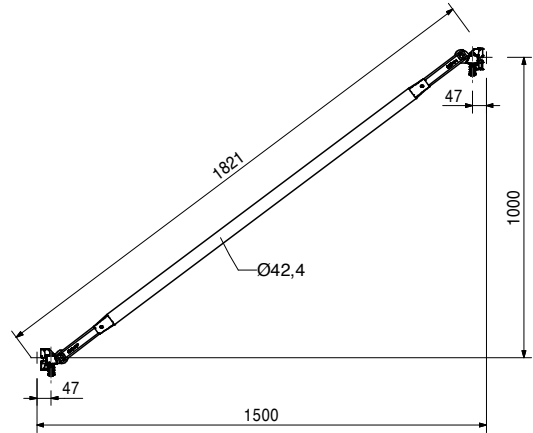
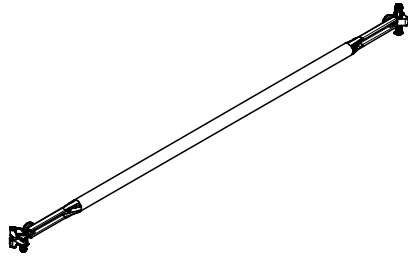

Working Scaffold
 Facade

Working Scaffold
 Industrial

Access

Protection Scaffold

Shoring

Working Scaffold
 Construction

System independent
 Accessories

Services

PERI UP Rosett Stair Alu 64

Item no.	Weight kg
100737	25.000
100738	29.300

Staircases UAS, Alu
Staircase UAS 64 x 250/200, Alu
Staircase UAS 64 x 300/200, Alu

Technical Data
 Permissible load 2.0 kN/m².

Assembly on Decking Transom UHD together with Steel Deck UDS.

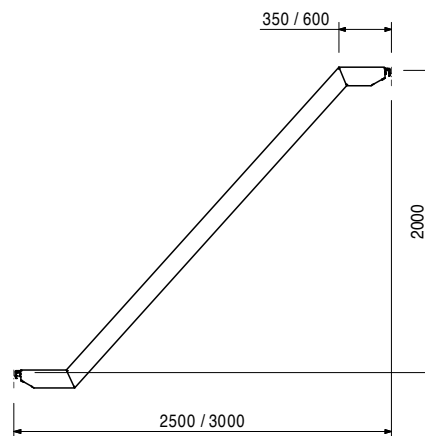
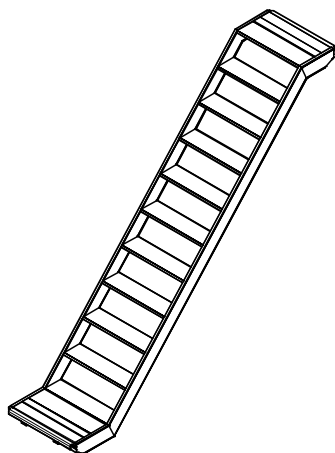

100742	10.000
--------	--------

Stair Guardrail UAG
 Suitable for Staircases UAS 64 x 250/200, UAS 64 x 300/200, UAS 75 x 250/200 and UAS 75 x 300/200 as internal and external guardrail.

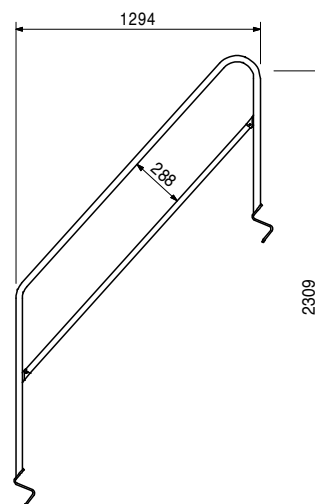
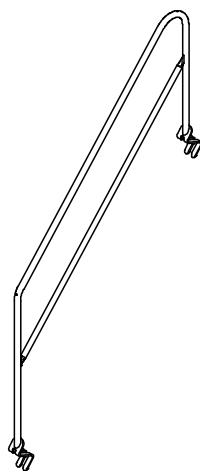

Working Scaffold Facade
 Working Scaffold Industrial
 Access
 Protection Scaffold
 Shoring
 Working Scaffold Construction
 System independent Accessories
 Services

Item no.	Weight kg
100830	4.970

Stair Guardrail UAH

For fixing to the stringers of the Staircase Units
 UAS 64 x 250/200, UAS 64 x 300/200,
 UAS 75 x 250/200, UAS 75 x 300/200.

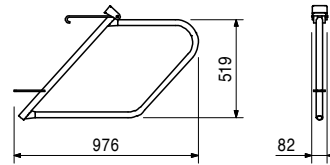
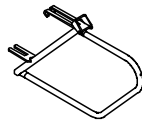

101671	1.980
--------	-------

Landing Link Panel UAB 30

For closing gaps on alternating Staircase Units
 UAS 64.

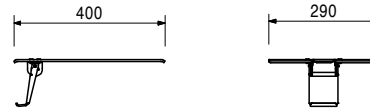
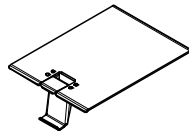

100375	17.000
100377	19.900

Steel Decks UDS

Steel Deck UDS 32 x 250

Steel Deck UDS 32 x 300

As standard decking for UP 70/100 and Rosett.

X	perm. p [kN/m ²]	max. p [kN/m ²]
2500	6.0	11.4
3000	4.5	7.9

Note

perm. p according to DIN EN 12811-1.
 max. p = maximum possible load without deflection limitation.

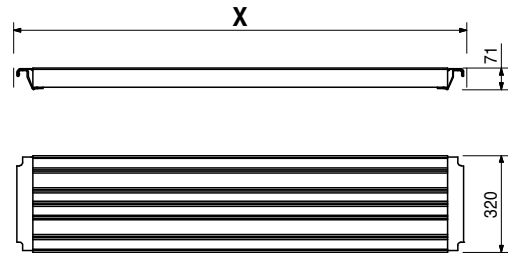
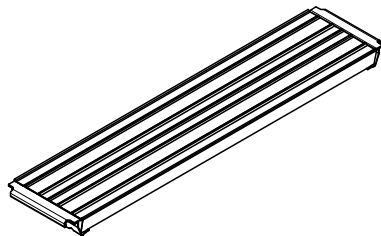

102605	0.420
--------	-------

Accessories

Deck Link Plate UED

101379	4.440
--------	-------

Decking Gap Filler UD 11/250

For covering gaps between 7 cm and 25 cm.

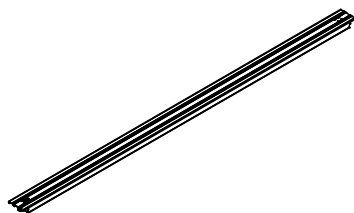

PERI UP Rosett Stair Alu 64



Working Scaffold
Facade

Item no.	Weight kg
017010	1.400

Swivel Coupling SW 48/48, galv.
For Scaffold Tubes \varnothing 48 mm.

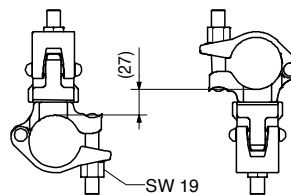
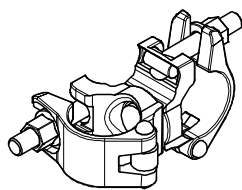

Working Scaffold
Industrial

017020	1.120
--------	-------

Standard Coupler RA 48/48, galv.
For Scaffold Tubes \varnothing 48 mm.

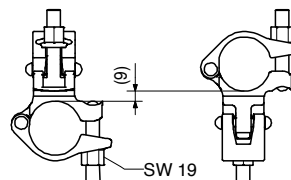
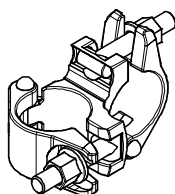

Access

111053	0.059
--------	-------

Locking Pin \varnothing 48/57
As tension-proof connection of standards with a diameter of 48 up to 57 mm.

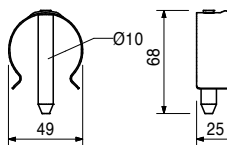

Protection Scaffold

100719	0.060
--------	-------

Bolt ISO 4014 M10 x 70-8.8 MU
As tension-proof connection of standards for suspended scaffolds or lattice girders.

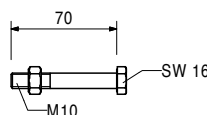
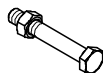

Shoring

100088	1.920
102954	9.050

Wall Ties UWT
Wall Tie UWT 45
Wall Tie UWT 220

L
488
2238

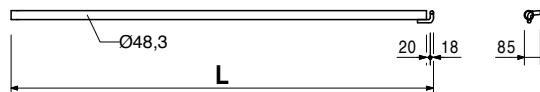
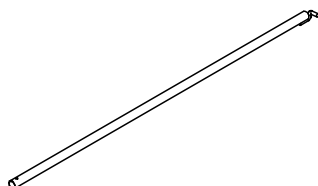

System independent
Accessories

Services

PERI UP Rosett Stair Alu 64



Item no.	Weight kg		
		Ring Bolts UFE	Note With marking for screw-in depth.
100693	0.169	Ring Bolt UFE 12/90	
100694	0.190	Ring Bolt UFE 12/120	
100695	0.250	Ring Bolt UFE 12/190	
		For assembling the Wall Tie UWT. Wall Insert UFI 14 required.	
		Wall Inserts UFI	
100696	0.007	Wall Insert UFI 14/70	
100697	0.009	Wall Insert UFI 14/100	
100698	0.010	Wall Insert UFI 14/135	

Working Scaffold
Facade

Working Scaffold
Industrial

Access

Protection Scaffold

Shoring

Working Scaffold
Construction

System independent
Accessories

Services

Services	System independent Accessories	Working Scaffold Construction	Shoring	Protection Scaffold	Access	Working Scaffold Industrial	Working Scaffold Facade
----------	--------------------------------	-------------------------------	---------	---------------------	--------	-----------------------------	-------------------------

001137	Staircase Tower UDI/UDG Basic-T 250 x 150	104
001141	Staircase Tower UDI/UDG Basic-T 300 x 150	104
001138	Staircase Tower UDI/UDG Basic-P 250 x 150	104
001142	Staircase Tower UDI/UDG Basic-P 300 x 150	104
001139	Staircase Tower UDI/UDG Plus 250 x 150	105
001143	Staircase Tower UDI/UDG Plus 300 x 150	105
001140	Staircase Tower UDI/UDG Top 250 x 150	105
001144	Staircase Tower UDI/UDG Top 300 x 150	105
001145	Staircase Tower UDI/UDG Top Guardrail 250	106
001146	Staircase Tower UDI/UDG Top Guardrail 300	106
001044	Staircase Tower Anchoring	106
100411	Adj. Base Plate UJB 38-50/30	106
100242	Adj. Base Plate UJB 38-80/55	106
100863	Spindle Locking UJS	107
100014	Base Standard UVB 24	107
117194	Base Standard UVB 49	107
102860	Standard UVR 150	108
100009	Standard UVR 200	108
100012	Standard UVR 300	108
100000	Top Standard UVH 100	108
114629	Ledger UH 75 Plus	109
114641	Ledger UH 150 Plus	109
114645	Ledger UH 200 Plus	109
114648	Ledger UH 250 Plus	109
114651	Ledger UH 300 Plus	109
109764	UH Spigot	109
101731	Ledger to Ledger Coupler UHA	109
100057	Ledger Brace UBL 150/200	110
100065	Ledger Brace UBL 250/200	110
100069	Ledger Brace UBL 300/200	110
100981	Node Brace UBK 150/100	110
100742	Stair Guardrail UAG	111
100830	Stair Guardrail UAH	111
111117	Staircase UAS 75 x 250/200, Alu	111
111124	Staircase UAS 75 x 300/200, Alu	111
113228	Staircase UAS 75 x 75/50, Alu	112
111087	Staircase UAS 75 x 150/50 T, Alu	112
111095	Staircase UAS 75 x 150/50 S, Alu	112
114536	Staircase UAS 75 x 150/100 S, Alu	112
111103	Staircase UAS 75 x 150/100, Alu	113
115189	Waler on Staircase UAS 75	113
124118	Steel Deck UDG 25 x 100	113
124112	Steel Deck UDG 25 x 150	113
123771	Steel Deck UDG 25 x 250	113
124915	Steel Deck UDG 25 x 300	113
112678	Console UCM 75 with Spigot	113
112717	Console Bracket Brace UCM	114
026411	Scaff. Tube Steel Ø 48.3 x 3.2, l = 1.0 m	114
026412	Scaff. Tube Steel Ø 48.3 x 3.2, l = 2.0 m	114
017010	Swivel Coupling SW 48/48, galv.	114
017020	Standard Coupler RA 48/48, galv.	114
111053	Locking Pin Ø 48/57	115
100719	Bolt ISO 4014 M10 x 70-8.8 MU	115
100088	Wall Tie UWT 45	115
102954	Wall Tie UWT 220	115
100693	Ring Bolt UFE 12/90	115
100694	Ring Bolt UFE 12/120	115
100695	Ring Bolt UFE 12/190	115
100696	Wall Insert UFI 14/70	115
100697	Wall Insert UFI 14/100	115
100698	Wall Insert UFI 14/135	115

Working Scaffold
Facade

Working Scaffold
Industrial

Access

Protection Scaffold

Shoring

Working Scaffold
Construction

System independent
Accessories

Services

PERI UP Flex Stair 75



Working Scaffold
Facade

Item no.	Weight kg		L
001137	275.816	Staircases Tower UDI/UDG Basis-T	
001141	299.676	Staircase Tower UDI/UDG Basic-T 250 x 150	2500
		Staircase Tower UDI/UDG Basic-T 300 x 150	3000

Working Scaffold
Industrial

Access

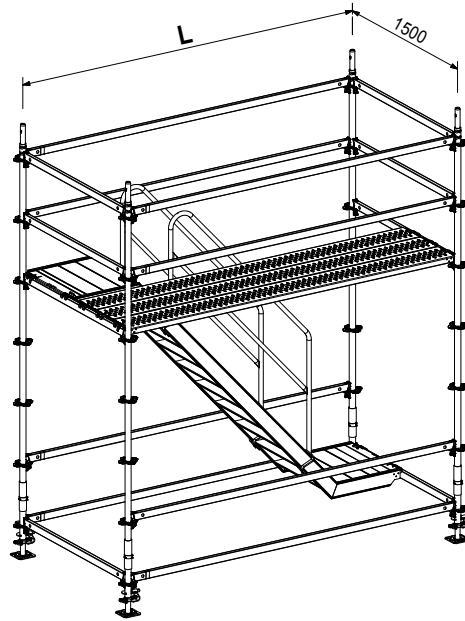

Protection Scaffold

Item no.	Weight kg		L
001138	226.406	Staircases Tower UDI/UDG Basis-P	
001142	241.866	Staircase Tower UDI/UDG Basic-P 250 x 150	2500
		Staircase Tower UDI/UDG Basic-P 300 x 150	3000

Shoring

Working Scaffold
Construction

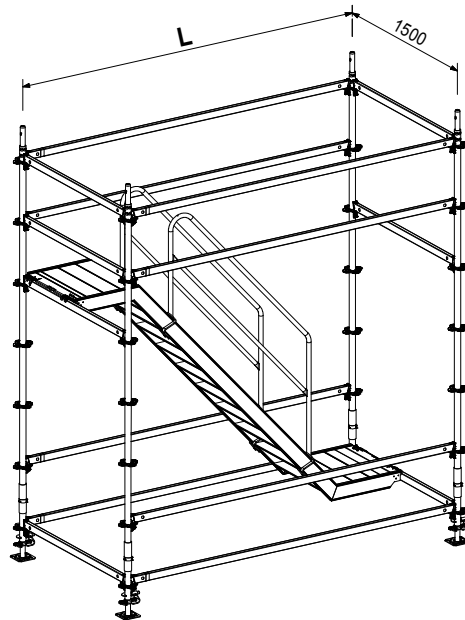

System independent
Accessories

Services

PERI UP Flex Stair 75



Item no.	Weight kg		L
001139	136.516	Staircases Tower UDI/UDG Plus	2500
001143	146.696	Staircase Tower UDI/UDG Plus 250 x 150	3000
		Staircase Tower UDI/UDG Plus 300 x 150	

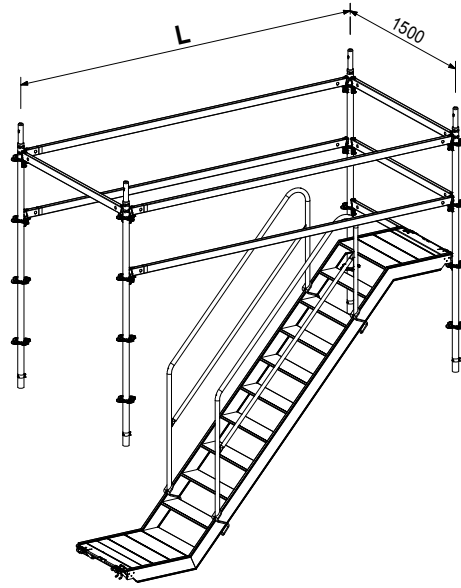

Item no.	Weight kg		L
001140	195.606	Staircases Tower UDI/UDG Top	2500
001144	214.186	Staircase Tower UDI/UDG Top 250 x 150	3000
		Staircase Tower UDI/UDG Top 300 x 150	

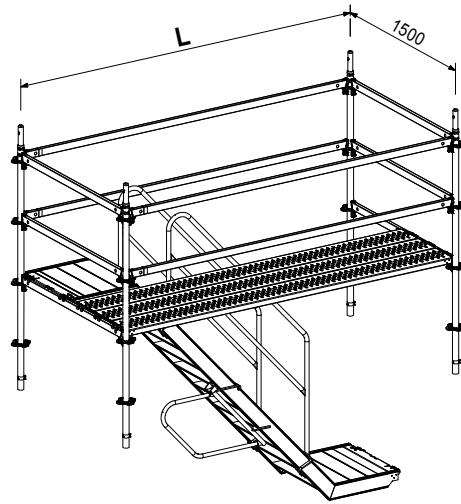

Working Scaffold
Facade

Working Scaffold
Industrial

Access

Protection Scaffold

Shoring

Working Scaffold
Construction

System independent
Accessories

Services

PERI UP Flex Stair 75

Item no.	Weight kg		L
001145	30.416	Staircases Tower UDI/UDG Top Guardrail	2500
001146	34.396	Staircase Tower UDI/UDG Top Guardrail 250	3000
		Staircase Tower UDI/UDG Top Guardrail 300	

Working Scaffold
Facade

Working Scaffold
Industrial

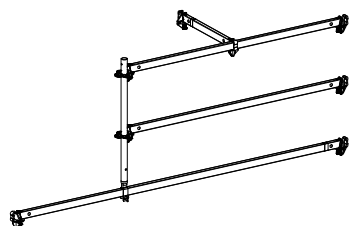

Access

001044	24.780	Staircase Tower Anchoring For anchoring the PERI UP staircase unit. A complete unit for one anchoring position.
--------	--------	---

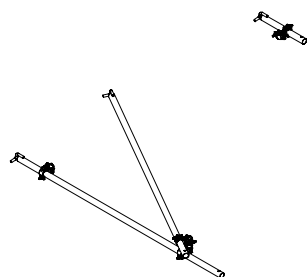

Protection Scaffold

100411	3.390	Adj. Base Plate UJB 38-50/30
--------	-------	-------------------------------------

Note
With captive red Quick Jack Nut.

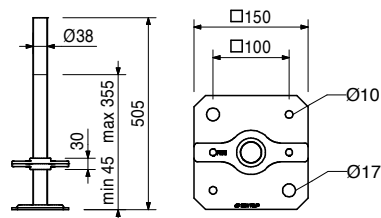
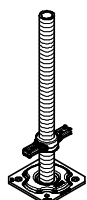

Shoring

Working Scaffold
Construction

100242	4.570	Adj. Base Plate UJB 38-80/55
--------	-------	-------------------------------------

Note
With captive yellow Quick Jack Nut.

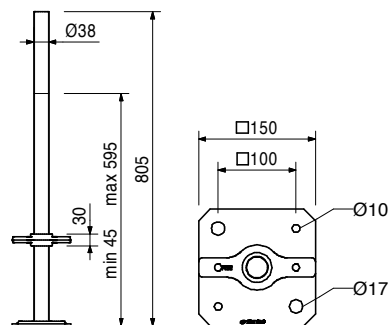
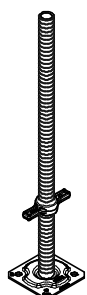

System independent
Accessories

Services

PERI UP Flex Stair 75



Item no.	Weight kg
102860	7.690
100009	10.000
100012	14.700

Standards UVR
Standard UVR 150
Standard UVR 200
Standard UVR 300

L
 1500
 2000
 3000

Working Scaffold
Facade

Working Scaffold
Industrial

Access

Protection Scaffold

Shoring

Working Scaffold
Construction

System independent
Accessories

Services

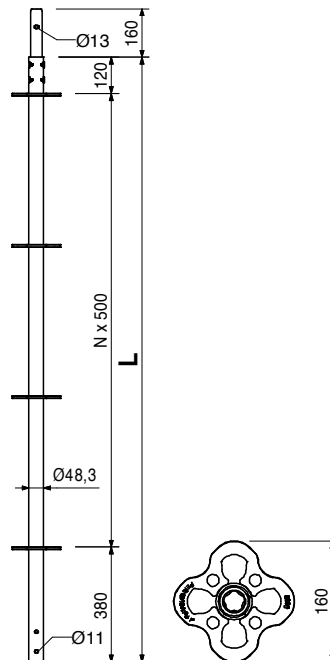
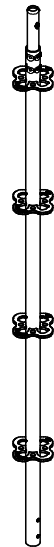

100000	4.610
--------	-------

Top Standard UVH 100
 Without spigot for supporting head spindles.

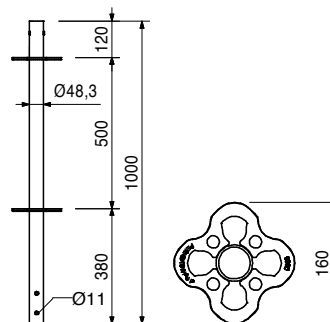

PERI UP Flex Stair 75



Item no.	Weight kg
114629	2.730
114641	4.710
114645	6.040
114648	7.360
114651	8.680

Ledgers UH Plus
Ledger UH 75 Plus
Ledger UH 150 Plus
Ledger UH 200 Plus
Ledger UH 250 Plus
Ledger UH 300 Plus

L	X
704	750
1454	1500
1954	2000
2454	2500
2954	3000

Note

Longitudinally-stamped for easier identification.

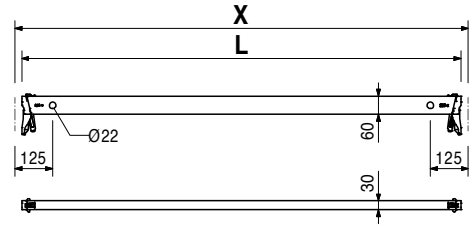
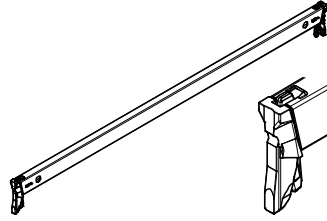

109764	1.250
--------	-------

UH Spigot

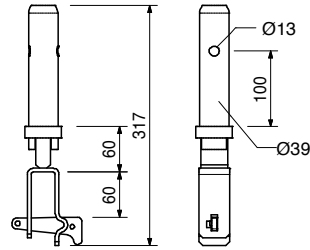
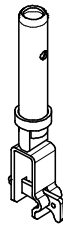

101731	0.841
--------	-------

Ledger to Ledger Coupler UHA

For connecting ledger to ledger at right-angles.

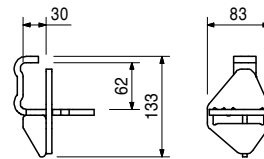

Working Scaffold
Facade

Working Scaffold
Industrial

Access

Protection Scaffold

Shoring

Working Scaffold
Construction

System independent
Accessories

Services

PERI UP Flex Stair 75

Item no.	Weight kg
100057	6.370
100065	8.030
100069	9.030

Ledger Braces UBL
Ledger Brace UBL 150/200
Ledger Brace UBL 250/200
Ledger Brace UBL 300/200

Attach using holes in the ledger.

	L	X	Y
	2358	1500	2000
	3010	2500	2000
	3400	3000	2000

Note
 Longitudinally-stamped for easier identification.

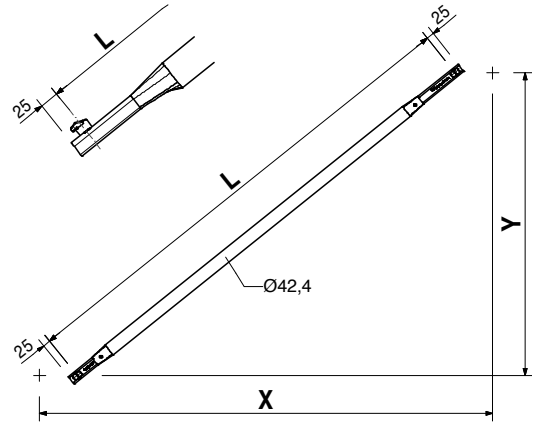
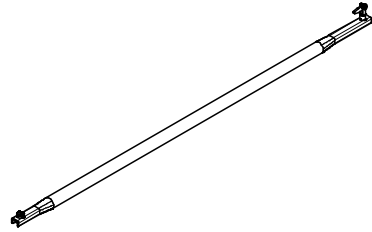

100981	5.700
--------	-------

Node Brace UBK 150/100

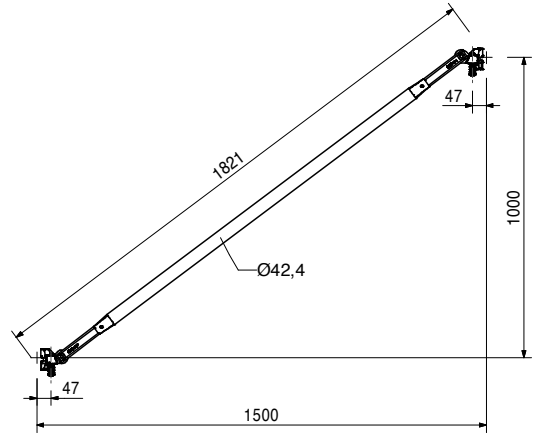
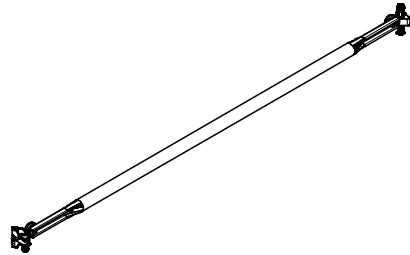

Working Scaffold
Facade

Working Scaffold
Industrial

Access

Protection Scaffold

Shoring

Working Scaffold
Construction

System independent
Accessories

Services

PERI UP Flex Stair 75



Item no.	Weight kg
100742	10.000

Stair Guardrail UAG

Suitable for Staircases UAS 64 x 250/200, UAS 64 x 300/200, UAS 75 x 250/200 and UAS 75 x 300/200 as internal and external guardrail.

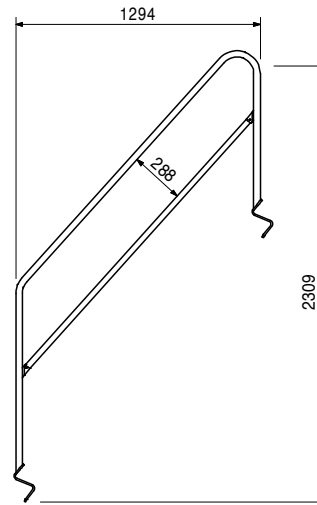
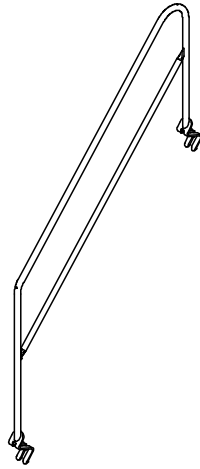

100830	4.970
--------	-------

Stair Guardrail UAH

For fixing to the stringers of the Staircase Units UAS 64 x 250/200, UAS 64 x 300/200, UAS 75 x 250/200, UAS 75 x 300/200.

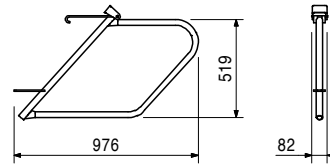
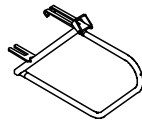

111117	28.000
111124	32.900

Staircases UAS 75, Alu

Staircase UAS 75 x 250/200, Alu

Staircase UAS 75 x 300/200, Alu

Assembly on Ledgers UH.

Technical Data

Permissible load 2.0 kN/m².

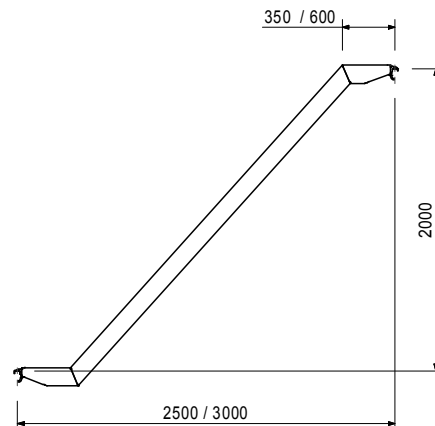
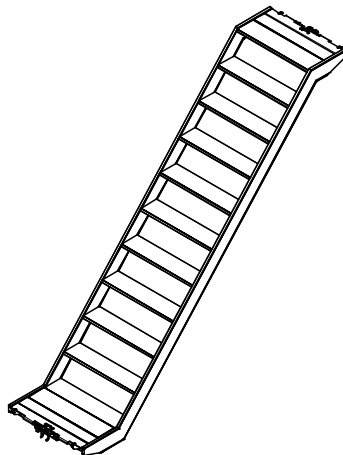

Working Scaffold
Facade

Working Scaffold
Industrial

Access

Protection Scaffold

Shoring

Working Scaffold
Construction

System independent
Accessories

Services

PERI UP Flex Stair 75

Working Scaffold
Facade

Item no.	Weight kg
113228	10.100

Staircase UAS 75 x 75/50, Alu
Assembly on Ledgers UH.

Technical Data
Permissible load 2.0 kN/m².

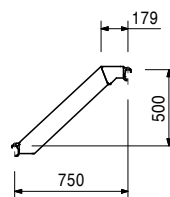
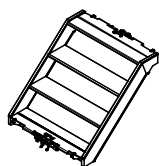

Working Scaffold
Industrial

Access

111087	17.500
--------	--------

Staircase UAS 75 x 150/50 T, Alu
Assembly on Ledgers UH.

Technical Data
Permissible load 2.0 kN/m².

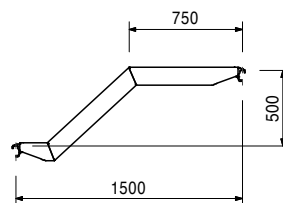
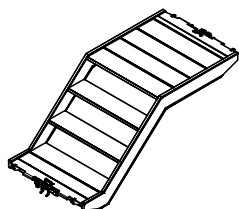

Protection Scaffold

111095	17.500
--------	--------

Staircase UAS 75 x 150/50 S, Alu
Assembly on Ledgers UH.

Technical Data
Permissible load 2.0 kN/m².

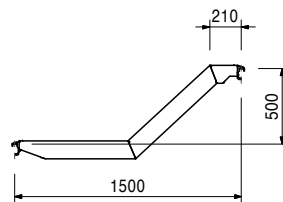
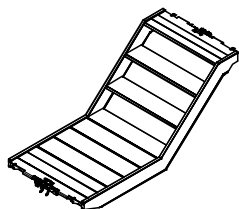

Shoring

Working Scaffold
Construction

114536	17.900
--------	--------

Staircase UAS 75 x 150/100 S, Alu
Assembly on Ledgers UH.

Technical Data
Permissible load 2.0 kN/m².

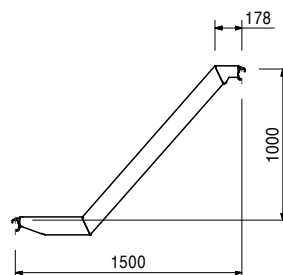
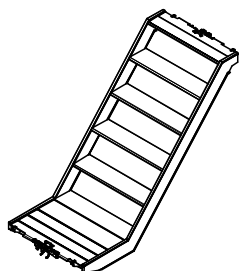

System independent
Accessories

Services

PERI UP Flex Stair 75



Item no.	Weight kg
111103	17.900

Staircase UAS 75 x 150/100, Alu
 Assembly on Ledgers UH.

Technical Data
 Permissible load 2.0 kN/m².

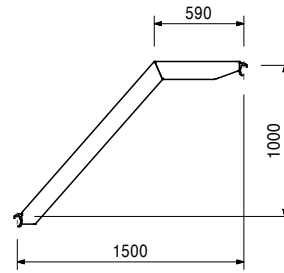
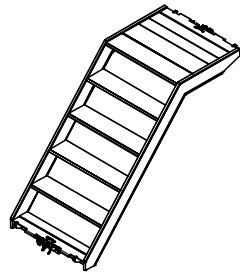

115189	3.080
--------	-------

Waler on Staircase UAS 75
 Mounted on the treads of the staircase. Allows installation of Industrial Decks Steel UDI or UDG.

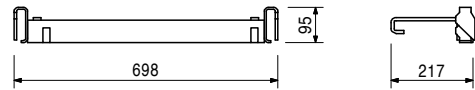
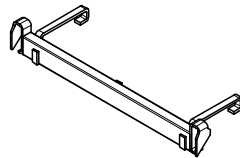

124118	6.630	Steel Deck UDG
124112	9.410	Steel Deck UDG 25 x 100
123771	14.900	Steel Deck UDG 25 x 150
124915	17.700	Steel Deck UDG 25 x 250
		Steel Deck UDG 25 x 300

Mounted on Ledger UH.

X	perm. p [kN/m ²]	max. p [kN/m ²]
1000	6.0	40.0
1500	6.0	19.6
2500	4.5	6.9
3000	3.0	4.7

Note
 perm. p according to DIN EN 12811-1.
 max. p = maximum possible load without deflection limitation.

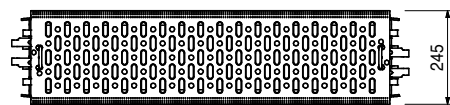
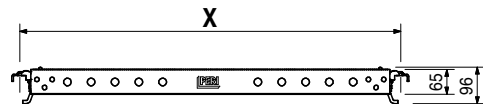
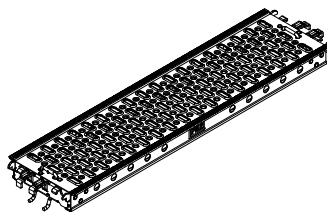

112678	6.520
--------	-------

Console UCM 75 with Spigot

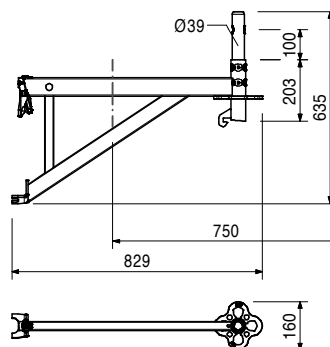
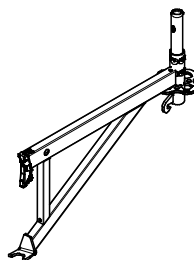

Working Scaffold
 Facade

Working Scaffold
 Industrial

Access

Protection Scaffold

Shoring

Working Scaffold
 Construction

System independent
 Accessories

Services

PERI UP Flex Stair 75

Item no.	Weight kg
112717	7.320

Console Bracket Brace UCM

For increasing the load-carrying capacity of Consoles UCM 50 and UCM 75 with yellow coupling.

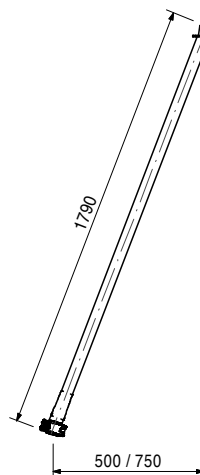
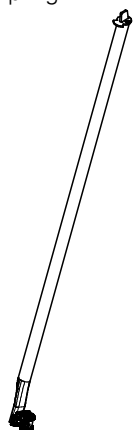

026411	3.550	Scaffold Tubes Steel Ø 48.3 x 3.2	L
026412	7.100	Scaff. Tube Steel Ø 48.3 x 3.2, l = 1.0 m	1000
		Scaff. Tube Steel Ø 48.3 x 3.2, l = 2.0 m	2000

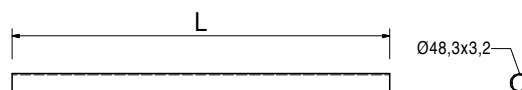
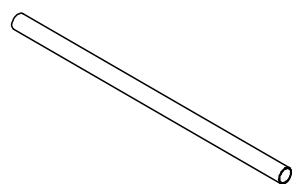

017010	1.400	Swivel Coupling SW 48/48, galv.
		For Scaffold Tubes Ø 48 mm.

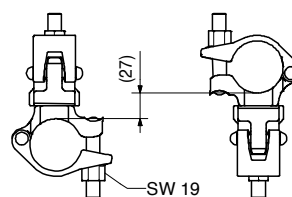
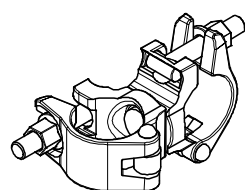

017020	1.120	Standard Coupler RA 48/48, galv.
		For Scaffold Tubes Ø 48 mm.

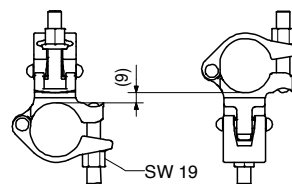
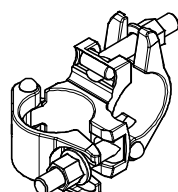

Working Scaffold Facade
Working Scaffold Industrial
Access
Protection Scaffold
Shoring
Working Scaffold Construction
System independent Accessories
Services

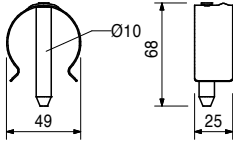
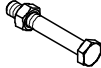
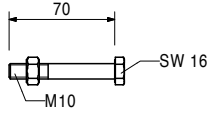
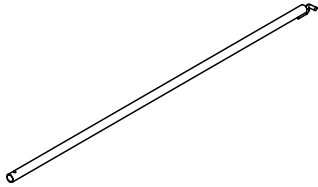
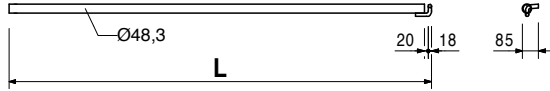
Item no.	Weight kg		
111053	0.059	Locking Pin Ø 48/57 As tension-proof connection of standards with a diameter of 48 up to 57 mm.	 
100719	0.060	Bolt ISO 4014 M10 x 70-8.8 MU As tension-proof connection of standards for suspended scaffolds or lattice girders.	 
100088	1.920	Wall Ties UWT	L
102954	9.050	Wall Tie UWT 45 Wall Tie UWT 220	488 2238
		 	
100693	0.169	Ring Bolts UFE Ring Bolt UFE 12/90	Note With marking for screw-in depth.
100694	0.190	Ring Bolt UFE 12/120	
100695	0.250	Ring Bolt UFE 12/190	
		For assembling the Wall Tie UWT. Wall Insert UFI 14 required.	
100696	0.007	Wall Inserts UFI Wall Insert UFI 14/70	
100697	0.009	Wall Insert UFI 14/100	
100698	0.010	Wall Insert UFI 14/135	

 Working Scaffold
 Facade

 Working Scaffold
 Industrial

Access

Protection Scaffold

Shoring

 Working Scaffold
 Construction

 System independent
 Accessories

Services

Services	System independent Accessories	Working Scaffold Construction	Shoring	Protection Scaffold	Access	Working Scaffold Industrial	Working Scaffold Facade
----------	--------------------------------	-------------------------------	---------	---------------------	--------	-----------------------------	-------------------------

PERI UP Flex Stair 100, 125



100411	Adj. Base Plate UJB 38-50/30	118
100863	Spindle Locking UJS	118
100014	Base Standard UVB 24	118
117194	Base Standard UVB 49	118
101306	Standard UVR 100	119
100009	Standard UVR 200	119
100012	Standard UVR 300	119
114629	Ledger UH 75 Plus	119
114632	Ledger UH 100 Plus	119
114638	Ledger UH 125 Plus	119
114645	Ledger UH 200 Plus	119
114648	Ledger UH 250 Plus	119
114687	Ledger UHV 200 Plus	120
114691	Ledger UHV 250 Plus	120
101731	Ledger to Ledger Coupler UHA	120
100059	Ledger Brace UBL 200/100	120
100063	Ledger Brace UBL 250/100	120
100061	Ledger Brace UBL 200/200	120
100065	Ledger Brace UBL 250/200	120
114818	H-Brace UBH Flex 100/100	121
114904	H-Brace UBH Flex 125/125	121
114819	H-Brace UBH Flex 250/100	121
114996	H-Brace UBH Flex 250/125	121
115354	Node Brace UBK 125/100	121
100574	Node Brace UBK 250/200	121
114731	Stair Stringer UA 125/100	122
109219	Stair Stringer UA 250/200	122
109198	Stair Step UAR 100	122
114179	Stair Step UAR 125	122
109208	End Step UAE 100	122
114180	End Step UAE 125	122
114349	Edge Profile UH 100	123
114621	Edge Profile UH 125	123
124266	Distance Piece UA 76	123
124118	Steel Deck UDG 25 x 100	123
124115	Steel Deck UDG 25 x 125	123
124109	Steel Deck UDG 25 x 200	123
123771	Steel Deck UDG 25 x 250	123
017010	Swivel Coupling SW 48/48, galv.	123
017020	Standard Coupler RA 48/48, galv.	124
026419	Scaff. Tube Steel Ø 48.3 x 3.2, l = 5.0 m	124
026418	Scaff. Tube Steel Ø 48.3 x 3.2, l = 6.0 m	124
111053	Locking Pin Ø 48/57	124
100719	Bolt ISO 4014 M10 x 70-8.8 MU	124
100088	Wall Tie UWT 45	124
100093	Wall Tie UWT 140	124
100693	Ring Bolt UFE 12/90	125
100694	Ring Bolt UFE 12/120	125
100695	Ring Bolt UFE 12/190	125
100696	Wall Insert UFI 14/70	125
100697	Wall Insert UFI 14/100	125
100698	Wall Insert UFI 14/135	125

Working Scaffold
Facade

Working Scaffold
Industrial

Access

Protection Scaffold

Shoring

Working Scaffold
Construction

System independent
Accessories

Services

PERI UP Flex Stair 100, 125



Working Scaffold
Facade

Item no.	Weight kg
100411	3.390

Adj. Base Plate UJB 38-50/30

Note

With captive red Quick Jack Nut.

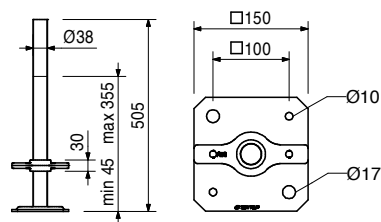
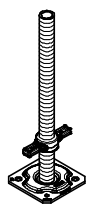

Working Scaffold
Industrial

Access

100863	1.020
--------	-------

Spindle Locking UJS

Secures the Adjustable Base Plates and Section Spindles Ø 38 mm in the leg while moving.

Technical Data

Permissible load 1.5 kN.

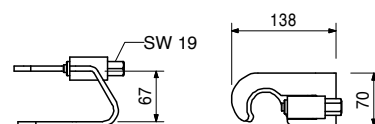

Protection Scaffold

100014	2.470
--------	-------

Base Standard UVB 24

For assembly directly on the base spindle.

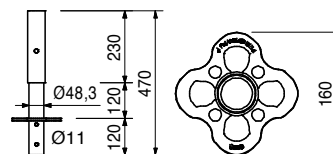
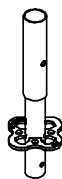

Shoring

117194	3.980
--------	-------

Base Standard UVB 49

For assembly directly on the base spindle.
Reduces necessary spindle extension lengths through distance between rosettes of 25 cm.

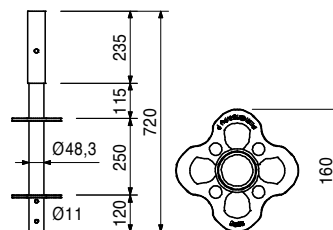

Working Scaffold
Construction

System independent
Accessories

Services

PERI UP Flex Stair 100, 125



Item no.	Weight kg
101306	5.380
100009	10.000
100012	14.700

Standards UVR
Standard UVR 100
Standard UVR 200
Standard UVR 300

L
1000
2000
3000

Without pins for supporting head spindles.

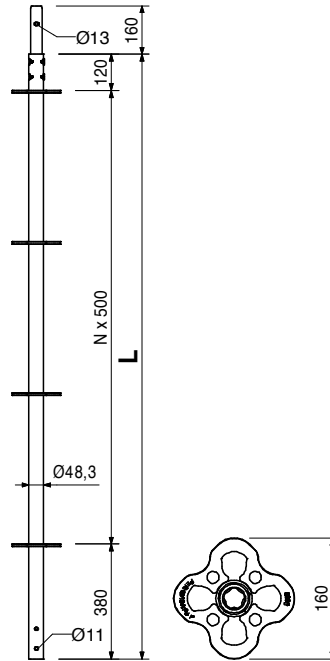
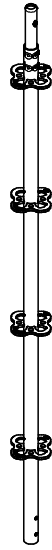

114629	2.730
114632	4.390
114638	5.340
114645	6.040
114648	7.360

Ledgers UH Plus
Ledger UH 75 Plus
Ledger UH 100 Plus
Ledger UH 125 Plus
Ledger UH 200 Plus
Ledger UH 250 Plus

L	X
704	750
954	1000
1204	1250
1954	2000
2454	2500

Note
 Longitudinally-stamped for easier identification.

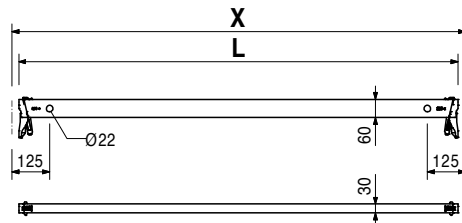
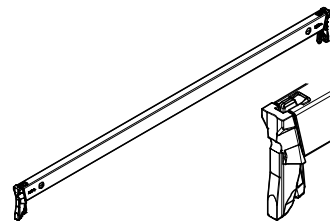

Working Scaffold
Facade

Working Scaffold
Industrial

Access

Protection Scaffold

Shoring

Working Scaffold
Construction

System independent
Accessories

Services

PERI UP Flex Stair 100, 125



Working Scaffold
Facade

Item no.	Weight kg
114687	14.700
114691	17.900

Ledgers UHV Plus
Ledger UHV 200 Plus
Ledger UHV 250 Plus

L	X
1954	2000
2454	2500

Working Scaffold
Industrial

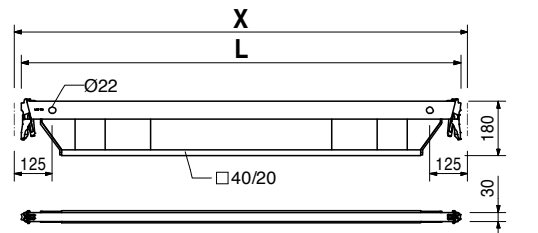
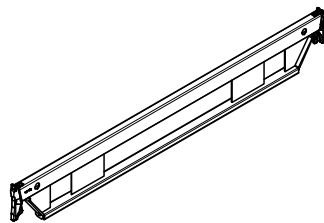

Access

101731	0.841
--------	-------

Ledger to Ledger Coupler UHA
 For connecting ledger to ledger at right-angles.

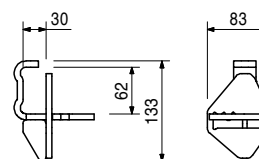

Protection Scaffold

100059	5.490
100063	6.630
100061	7.140
100065	8.030

Ledger Braces UBL
Ledger Brace UBL 200/100
Ledger Brace UBL 250/100
Ledger Brace UBL 200/200
Ledger Brace UBL 250/200
 Attach using holes in the ledger.

L	X	Y
2016	2000	1000
2462	2500	1000
2658	2000	2000
3010	2500	2000

Note
 Longitudinally-stamped for easier identification.

Shoring

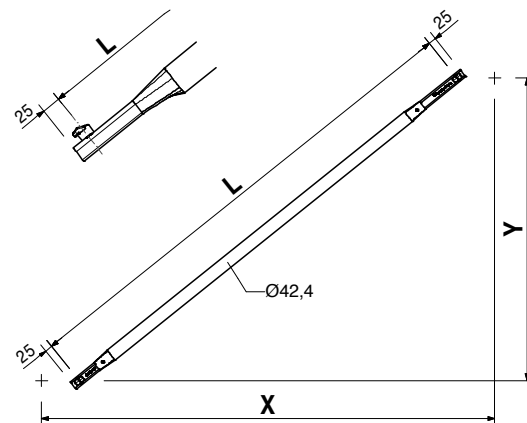
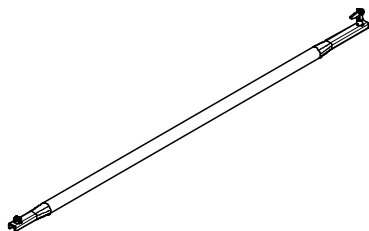

Working Scaffold
Construction

System independent
Accessories

Services

PERI UP Flex Stair 100, 125



Item no.	Weight kg
114818	4.580
114904	5.620
114819	8.350
114996	8.640

- H-Braces UBH Flex**
- H-Brace UBH Flex 100/100**
- H-Brace UBH Flex 125/125**
- H-Brace UBH Flex 250/100**
- H-Brace UBH Flex 250/125**

For horizontal bracing of towers. Also useable underneath deckings UDI and UDG.

L	X	Y
1335	1000	1000
1689	1250	1250
2620	2500	1000
2720	2500	1250

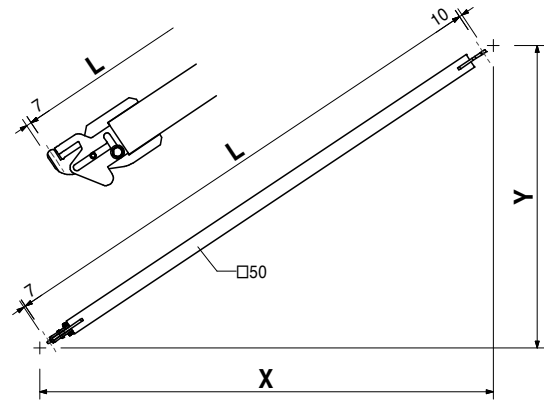
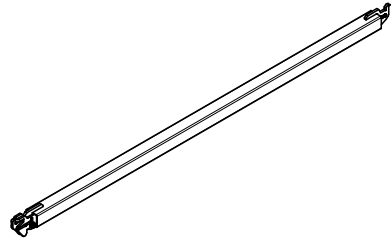

115354	5.210
100574	9.300

- Node Braces UBK**
- Node Brace UBK 125/100**
- Node Brace UBK 250/200**

L	X	Y
1625	1250	1000
3226	2500	2000

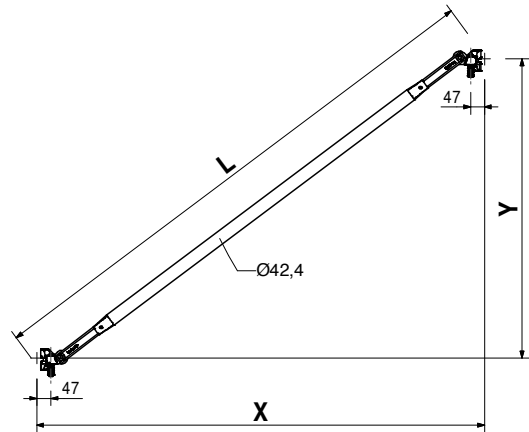
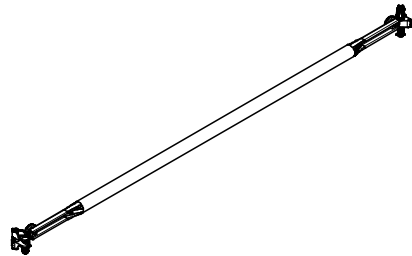

Working Scaffold
Facade

Working Scaffold
Industrial

Access

Protection Scaffold

Shoring

Working Scaffold
Construction

System independent
Accessories

Services

PERI UP Flex Stair 100, 125



Working Scaffold
Facade

Item no.	Weight kg
114731	9.780
109219	15.800

Stair Stringers UA
Stair Stringer UA 125/100
Stair Stringer UA 250/200

Technical Data
 Permissible load 3.0 kN/m².

Working Scaffold
Industrial

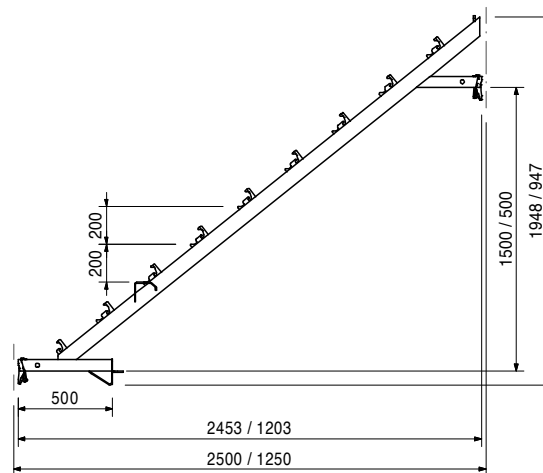

Access

Protection Scaffold

109198	7.390
114179	9.250

Stair Steps UAR
Stair Step UAR 100
Stair Step UAR 125
 Tread for Stair Stringer UA. Non-slip due to perforated surface.

Technical Data
 Permissible load 3.0 kN/m².

Shoring

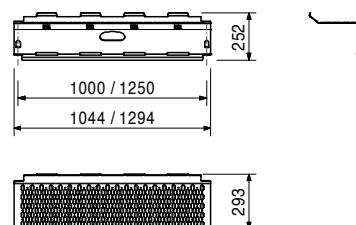
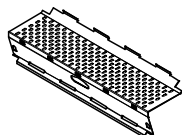

Working Scaffold
Construction

109208	5.610
114180	6.590

End Steps UAE
End Step UAE 100
End Step UAE 125
 Last step for the Stair Stringer UA. Secures all steps.

Technical Data
 Permissible load 3.0 kN/m².

System independent
Accessories

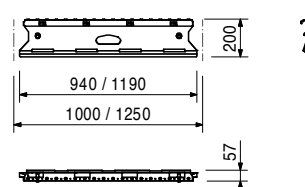
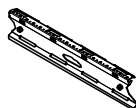

Services

PERI UP Flex Stair 100, 125



Item no.	Weight kg
114349	0.770
114621	0.997

Edge Profiles UH Edge Profile UH 100 Edge Profile UH 125

Assembly on UH Ledger for anti-slip protection on the first step at start of stairs with Stair Stringer UA.

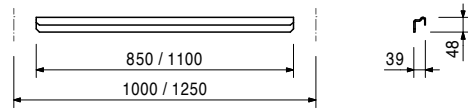
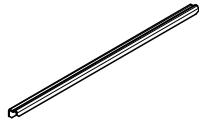

Working Scaffold
Facade

Working Scaffold
Industrial

124266	1.230
--------	-------

Distance Piece UA 76

Note

Allows connection of Node Braces UBK as guard-rail with 76 mm distance to all crossing parts.

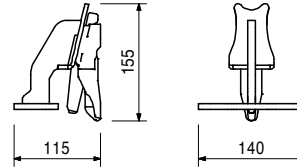

Access

Protection Scaffold

124118	6.630
124115	8.010
124109	12.200
123771	14.900

Steel Decks UDG Steel Deck UDG 25 x 100 Steel Deck UDG 25 x 125 Steel Deck UDG 25 x 200 Steel Deck UDG 25 x 250

Mounted on Ledger UH.

X	perm. p [kN/m ²]	max. p [kN/m ²]
1000	6.0	40.0
1250	6.0	28.4
2000	6.0	10.9
2500	4.5	6.9

Note

perm. p according to DIN EN 12811-1.
max. p = maximum possible load without deflection limitation.

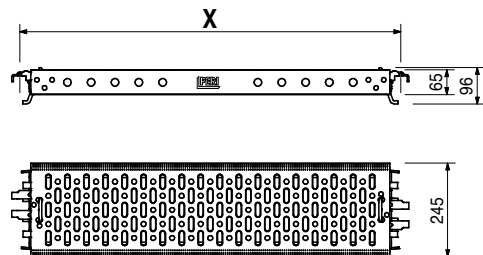
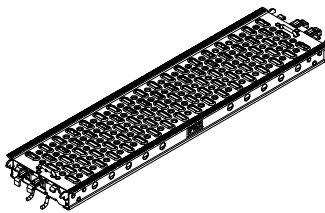

Shoring

Working Scaffold
Construction

017010	1.400
--------	-------

Swivel Coupling SW 48/48, galv.

For Scaffold Tubes Ø 48 mm.

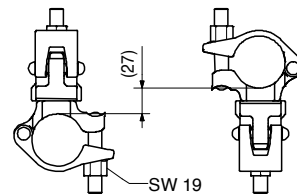
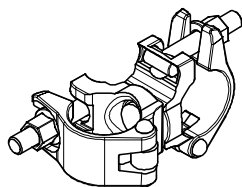

System independent
Accessories

Services

PERI UP Flex Stair 100, 125



Working Scaffold
Facade

Item no.	Weight kg
017020	1.120

Standard Coupler RA 48/48, galv.
For Scaffold Tubes \varnothing 48 mm.

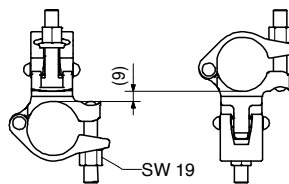
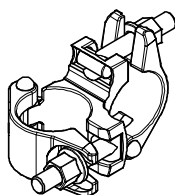

Working Scaffold
Industrial

026419	17.750
026418	21.600

Scaff. Tubes Steel \varnothing 48,3 x 3,2, l
Scaff. Tube Steel \varnothing 48.3 x 3.2, l = 5.0 m
Scaff. Tube Steel \varnothing 48.3 x 3.2, l = 6.0 m

L
5000
6000

Access

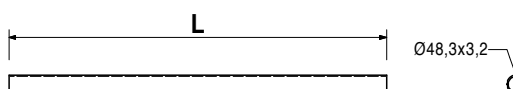
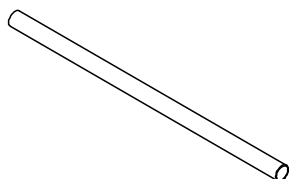

Protection Scaffold

111053	0.059
--------	-------

Locking Pin \varnothing 48/57
As tension-proof connection of standards with a diameter of 48 up to 57 mm.

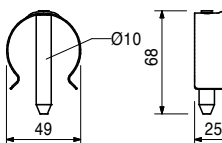

Shoring

100719	0.060
--------	-------

Bolt ISO 4014 M10 x 70-8.8 MU
As tension-proof connection of standards for suspended scaffolds or lattice girders.

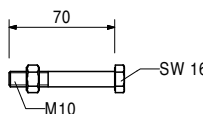
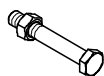

Working Scaffold
Construction

100088	1.920
100093	5.870

Wall Ties UWT
Wall Tie UWT 45
Wall Tie UWT 140

L
488
1438

System independent
Accessories

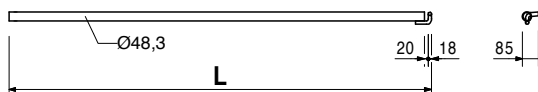
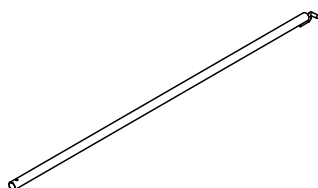

Services

PERI UP Flex Stair 100, 125



Item no.	Weight kg		
		Ring Bolts UFE	Note With marking for screw-in depth.
100693	0.169	Ring Bolt UFE 12/90	
100694	0.190	Ring Bolt UFE 12/120	
100695	0.250	Ring Bolt UFE 12/190	
		For assembling the Wall Tie UWT. Wall Insert UFI 14 required.	
<hr/>			
		Wall Inserts UFI	
100696	0.007	Wall Insert UFI 14/70	
100697	0.009	Wall Insert UFI 14/100	
100698	0.010	Wall Insert UFI 14/135	

Working Scaffold
Facade

Working Scaffold
Industrial

Access

Protection Scaffold

Shoring

Working Scaffold
Construction

System independent
Accessories

Services

Services	System independent Accessories	Working Scaffold Construction	Shoring	Protection Scaffold	Access	Working Scaffold Industrial	Working Scaffold Facade
----------	--------------------------------	-------------------------------	---------	---------------------	--------	-----------------------------	-------------------------

116762	Adj. Base Plate UJB 38-36/17	128	107986	Gap Filler UZD 150 x 31	141
100242	Adj. Base Plate UJB 38-80/55	128	107977	Gap Filler UZD 150 x 37	141
100411	Adj. Base Plate UJB 38-50/30	128	102605	Deck Link Plate UED	141
100014	Base Standard UVB 24	128	017020	Standard Coupler RA 48/48, galv.	142
117194	Base Standard UVB 49	129	102400	Swivel Coupling SW 38/48, galv.	142
102859	Standard UVR 50	129	017010	Swivel Coupling SW 48/48, galv.	142
102860	Standard UVR 150	129	017000	Swivel Coupling SW 60/48, galv.	142
100009	Standard UVR 200	129	026412	Scaff. Tube Steel Ø 48.3 x 3.2, l = 2.0 m	142
107930	Standard UVR 300 Public	130	100088	Wall Tie UWT 45	143
101309	Top Standard UVH 50	130	102951	Wall Tie UWT 170	143
100000	Top Standard UVH 100	130	102954	Wall Tie UWT 220	143
100003	Top Standard UVH 150	130	102957	Wall Tie UWT 270	143
100005	Top Standard UVH 200	130	100693	Ring Bolt UFE 12/90	143
111053	Locking Pin Ø 48/57	131	100694	Ring Bolt UFE 12/120	143
114613	Ledger UH 25 Plus	131	100695	Ring Bolt UFE 12/190	143
114641	Ledger UH 150 Plus	131	100696	Wall Insert UFI 14/70	143
114645	Ledger UH 200 Plus	131	100697	Wall Insert UFI 14/100	143
114648	Ledger UH 250 Plus	131	100698	Wall Insert UFI 14/135	143
107867	Ledger Brace UBL 150/50	131	116306	Rosett Coupler UEV 180°	143
104391	Ledger Brace UBL 200/50	131	104278	Cyl. Bolt ISO 4762 M12 x 60-8.8, galv.	143
100055	Ledger Brace UBL 150/100	131	104528	Cyl. Bolt ISO 4762 M12 x 90-8.8, galv.	143
100059	Ledger Brace UBL 200/100	131	720610	Bolt ISO 4014 M12 x 70-8.8, galv.	144
100063	Ledger Brace UBL 250/100	131	100719	Bolt ISO 4014 M10 x 70-8.8 MU	144
102846	Ledger Brace UBL 150/150	131	710381	Nut ISO 7042 M12-8, galv.	144
102862	Ledger Brace UBL 200/150	131			
102861	Ledger Brace UBL 250/150	131			
100973	Node Brace UBK 150/150	132			
114912	H-Brace UBH Flex 150/150	132			
124097	H-Brace UBH Flex 200/150	132			
124101	H-Brace UBH Flex 250/150	132			
114920	H-Brace UBH Flex 250/200	132			
114928	H-Brace UBH Flex 250/250	132			
110258	Stair Stringer UZS 28/27	133			
110242	Stair Stringer UZS 56/50	133			
110249	Stair Stringer UZS 110/83	134			
107448	Stair Stringer UZS 250/150	134			
107162	Stringer Frame UZF 150	135			
106582	Stringer Frame UZF 200	135			
106583	Stringer Frame UZF 250	135			
108536	End Guardrail Post UZE 150	135			
107178	End Guardrail Post UZE 200	135			
108544	End Guardrail Post UZE 250	135			
110263	Stair Guardrail UZG 56/50	136			
110270	Stair Guardrail UZG 110/83	136			
108189	Stair Guardrail UZG 250/150	137			
108190	Landing Guardrail UZG 150	137			
108214	Guardrail Filler	137			
108218	Guardrail Connector, Straight	138			
108387	Guardrail Connector, Corner	138			
108191	Landing Transom UZL 150	138			
108034	Landing Brace UZB 90°	138			
108000	Landing Brace UZB 150	139			
108172	Landing Brace UZB 200	139			
108179	Landing Brace UZB 250	139			
108412	Landing Cover Plate UZD 150/25	139			
108545	Guardrail Frame UZG 25	139			
106626	Ledger with Lap UHP 200	139			
100355	Steel Deck UDS 32 x 150	140			
100373	Steel Deck UDS 32 x 200	140			
100375	Steel Deck UDS 32 x 250	140			
106585	Steel Deck UDS 32 x 150 Public	140			
106586	Steel Deck UDS 32 x 200 Public	140			
106587	Steel Deck UDS 32 x 250 Public	140			
124112	Steel Deck UDG 25 x 150	140			
107981	Gap Filler UZD 150 x 16	141			
108010	Gap Filler UZD 200 x 16	141			
108011	Gap Filler UZD 250 x 16	141			

Working Scaffold
Facade

Working Scaffold
Industrial

Access

Protection Scaffold

Shoring

Working Scaffold
Construction

System independent
Accessories

Services

PERI UP Rosett Stair PUBLIC 150, 200, 250



Working Scaffold
Facade

Item no.	Weight kg
116762	2.830

Adj. Base Plate UJB 38-36/17

Note

With captive Quick Jack Nut.

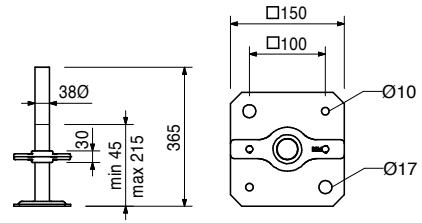
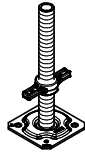

Working Scaffold
Industrial

Access

100242	4.570
--------	-------

Adj. Base Plate UJB 38-80/55

Note

With captive yellow Quick Jack Nut.

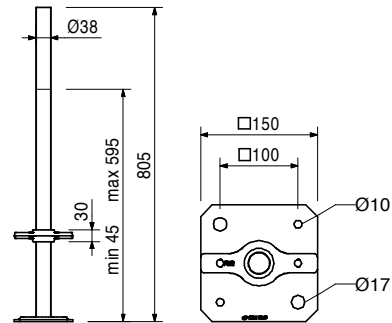
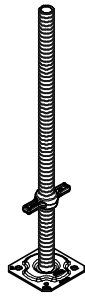

Protection Scaffold

Shoring

100411	3.390
--------	-------

Adj. Base Plate UJB 38-50/30

Note

With captive red Quick Jack Nut.

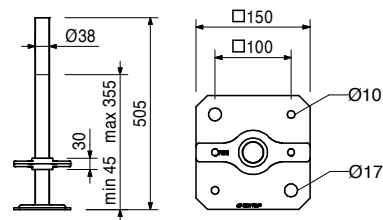
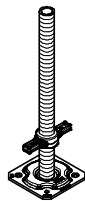

Working Scaffold
Construction

100014	2.470
--------	-------

Base Standard UVB 24

For assembly directly on the base spindle.

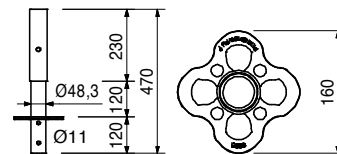
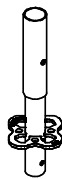

System independent
Accessories

Services

PERI UP Rosett Stair PUBLIC 150, 200, 250



Item no.	Weight kg
117194	3.980

Base Standard UVB 49

For assembly directly on the base spindle.
Reduces necessary spindle extension lengths through distance between rosettes of 25 cm.

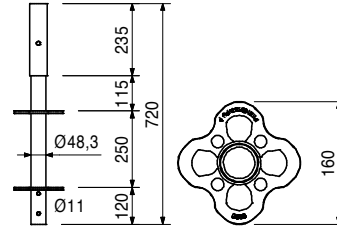

102859	3.080	Standards UVR	L
102860	7.690	Standard UVR 50	500
100009	10.000	Standard UVR 150	1500
		Standard UVR 200	2000

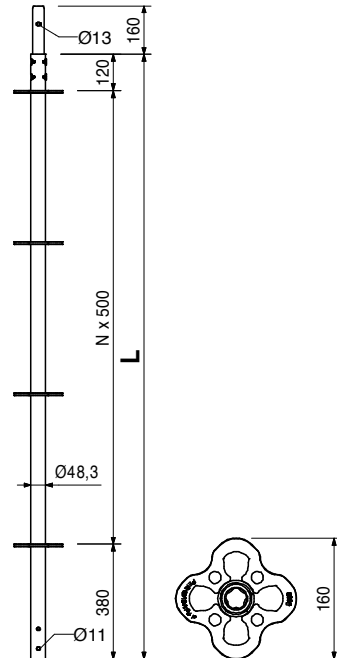
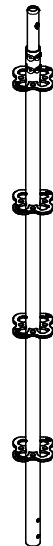

Working Scaffold
Facade

Working Scaffold
Industrial

Access

Protection Scaffold

Shoring

Working Scaffold
Construction

System independent
Accessories

Services

PERI UP Rosett Stair PUBLIC 150, 200, 250



Item no.	Weight kg
107930	13.600

Standard UVR 300 Public

Used for scaffold extensions between guardrails.

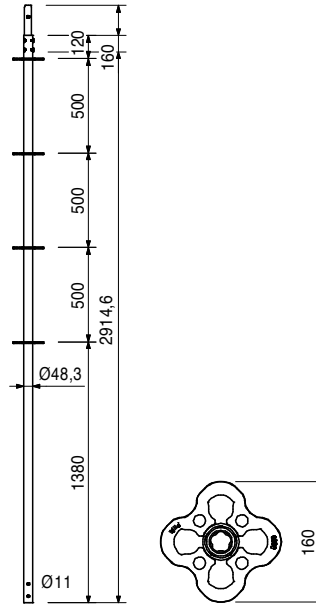

		Top Standards UVH	L
101309	2.510	Top Standard UVH 50	500
100000	4.610	Top Standard UVH 100	1000
100003	6.920	Top Standard UVH 150	1500
100005	9.240	Top Standard UVH 200	2000

Without spigot for supporting head spindles.

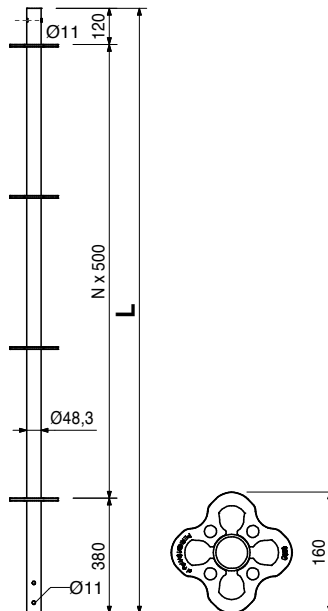
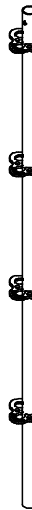

Working Scaffold
Facade

Working Scaffold
Industrial

Access

Protection Scaffold

Shoring

Working Scaffold
Construction

System independent
Accessories

Services

PERI UP Rosett Stair PUBLIC 150, 200, 250



Item no.	Weight kg
111053	0.059

Locking Pin Ø 48/57

As tension-proof connection of standards with a diameter of 48 up to 57 mm.

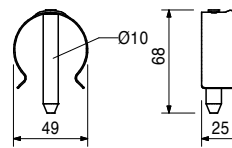

114613	1.420
114641	4.710
114645	6.040
114648	7.360

Ledgers UH Plus

Ledger UH 25 Plus

Ledger UH 150 Plus

Ledger UH 200 Plus

Ledger UH 250 Plus

L	X
204	250
1454	1500
1954	2000
2454	2500

Note

Longitudinally-stamped for easier identification.

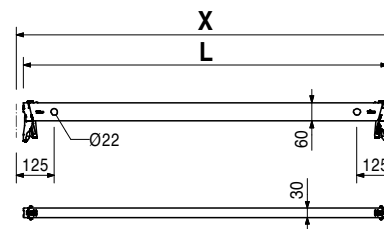
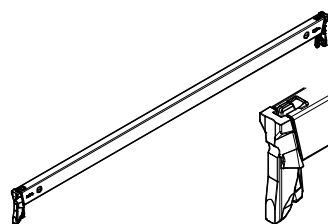

107867	3.780
104391	4.990
100055	4.430
100059	5.490
100063	6.630
102846	5.330
102862	6.230
102861	7.250

Ledger Braces UBL

Ledger Brace UBL 150/50

Ledger Brace UBL 200/50

Ledger Brace UBL 150/100

Ledger Brace UBL 200/100

Ledger Brace UBL 250/100

Ledger Brace UBL 150/150

Ledger Brace UBL 200/150

Ledger Brace UBL 250/150

L	X	Y
1347	1500	500
1820	2000	500
1601	1500	1000
2016	2000	1000
2462	2500	1000
1953	1500	1500
2305	2000	1500
2705	2500	1500

Mounted in the holes of the Ledgers.

Note

Longitudinally-stamped for easier identification.

UBL 150/250 identical to UBL 300/50,

UBL 100/100 identical to Diagonal Strut ST 100

(Art.no. 019940).

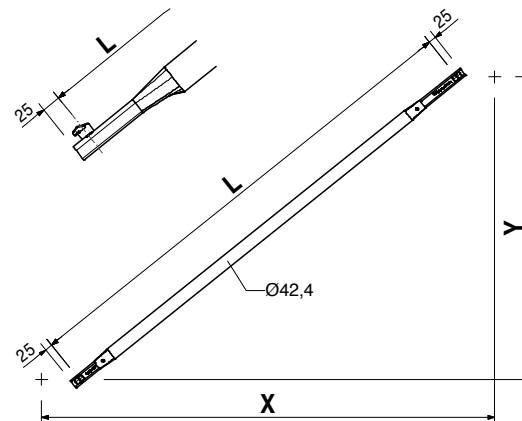
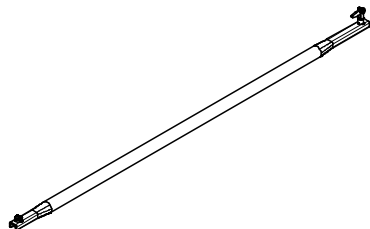

PERI UP Rosett Stair PUBLIC 150, 200, 250



Item no.	Weight kg
100973	6.570

Node Brace UBK 150/150

Working Scaffold
Facade

Working Scaffold
Industrial

Access

Protection Scaffold

Shoring

Working Scaffold
Construction

System independent
Accessories

Services

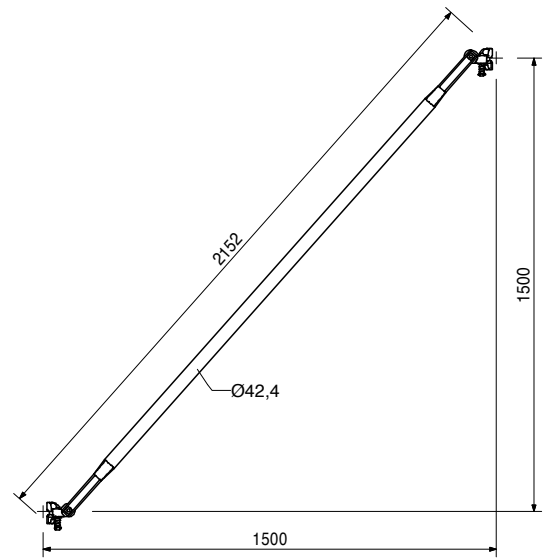
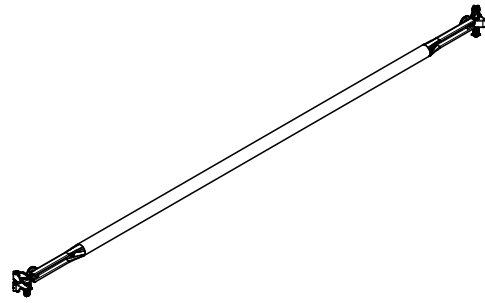

114912	6.650	H-Braces UBH Flex
124097	7.770	H-Brace UBH Flex 150/150
124101	8.990	H-Brace UBH Flex 200/150
114920	9.830	H-Brace UBH Flex 250/150
114928	10.800	H-Brace UBH Flex 250/200

H-Braces UBH Flex

H-Brace UBH Flex 150/150

H-Brace UBH Flex 200/150

H-Brace UBH Flex 250/150

H-Brace UBH Flex 250/200

H-Brace UBH Flex 250/250

For horizontal bracing of towers. Also useable underneath deckings UDI and UDG.

L	X	Y
2042	1500	1500
2422	2000	1500
2838	2500	1500
3123	2500	2000
3456	2500	2500

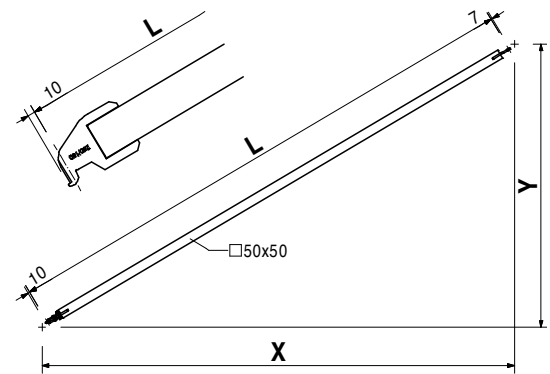
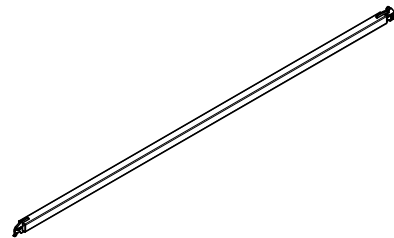

Item no.	Weight kg
110258	3.870

Stair Stringer UZS 28/27

Note

Accessories:
Steel Deck UDS Public (1x).

Technical Data

Perm. Load:
1.5 m step width: 7.5 kN/m²
2.5 m step width: 5.0 kN/m²
(with steps left and right of the stringers)

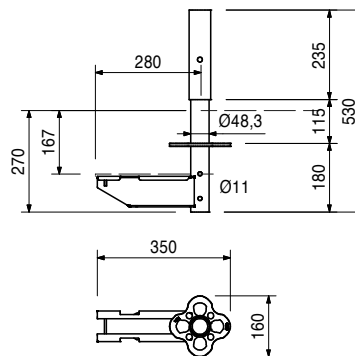
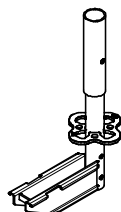

Working Scaffold
Facade

Working Scaffold
Industrial

Access

Protection Scaffold

Shoring

Working Scaffold
Construction

System independent
Accessories

Services

110242	8.470
--------	-------

Stair Stringer UZS 56/50

Note

Accessories:
Steel Deck UDS (1x),
Steel Deck UDS Public (1x).

Technical Data

Perm. Load:
1.5 m step width: 7.5 kN/m²
2.5 m step width: 5.0 kN/m²
(with steps left and right of the stringers)

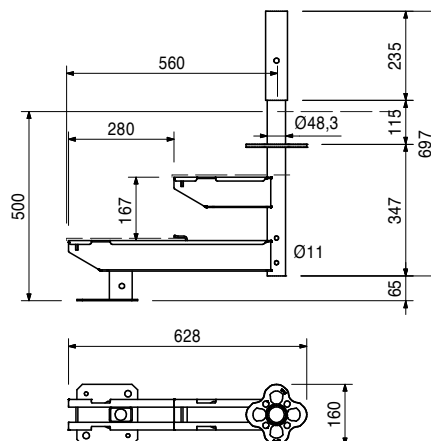
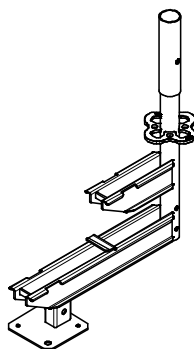

Working Scaffold
Facade

Item no.	Weight kg
110249	15.800

Stair Stringer UZS 110/83

Note

Accessories:
Steel Deck UDS (3x),
Steel Deck UDS Public (1x).

Technical Data

Perm. Load:
1.5 m step width: 7.5 kN/m²
2.5 m step width: 5.0 kN/m²
(with steps left and right of the stringers)

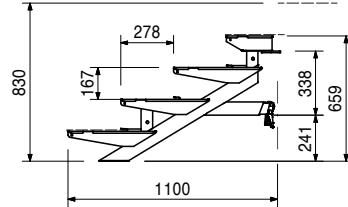
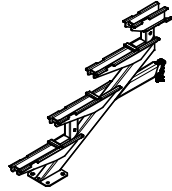

Working Scaffold
Industrial

Access

107448	42.800
--------	--------

Stair Stringer UZS 250/150

Note

Accessories:
Steel Deck UDS (8x),
Steel Deck UDS Public (1x).

Technical Data

Perm. Load:
1.5 m step width: 7.5 kN/m²
2.5 m step width: 5.0 kN/m²
(with steps left and right of the stringers)

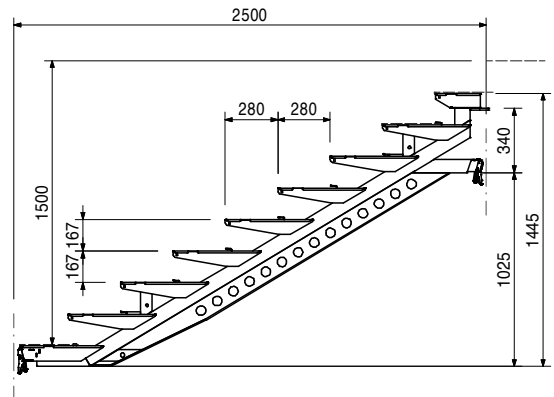
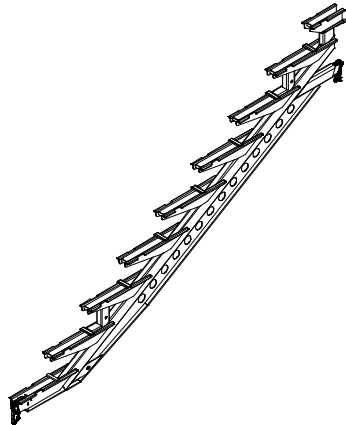

Protection Scaffold

Shoring

Working Scaffold
Construction

106626	6.550
--------	-------

Accessories Ledger with Lap UHP 200

System independent
Accessories

Services

PERI UP Rosett Stair PUBLIC 150, 200, 250



Item no.	Weight kg
107162	18.700
106582	22.700
106583	26.700

Stringer Frames UZF
Stringer Frame UZF 150
Stringer Frame UZF 200
Stringer Frame UZF 250

L	X	Y
1570	1500	1458
2070	2000	1958
2570	2500	2458

Fitted to Stringer UZS for mounting of Guardrail Frame UZG.

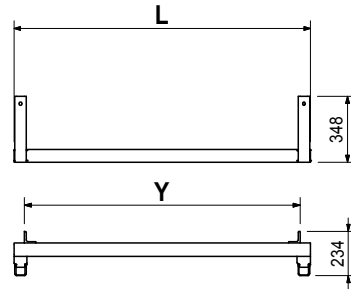
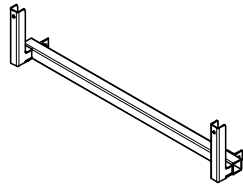

Accessories

710381	0.017
720610	0.075

Nut ISO 7042 M12-8, galv.
Bolt ISO 4014 M12 x 70-8.8, galv.

End Guardrail Posts UZE
End Guardrail Post UZE 150
End Guardrail Post UZE 200
End Guardrail Post UZE 250

L	X	Y
1535	1500	1508
2035	2000	2008
2535	2500	2508

For multi-bay flights of stairs in connection with Stringer Frame UZF.

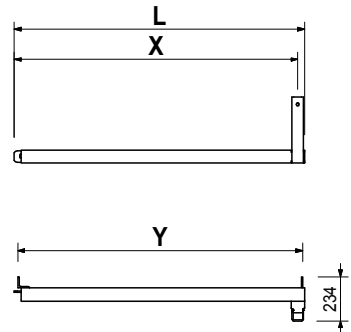
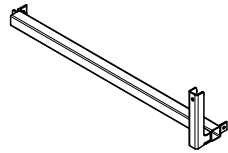

Accessories

710381	0.017
720610	0.075

Nut ISO 7042 M12-8, galv.
Bolt ISO 4014 M12 x 70-8.8, galv.

Working Scaffold
Facade

Working Scaffold
Industrial

Access

Protection Scaffold

Shoring

Working Scaffold
Construction

System independent
Accessories

Services

PERI UP Rosett Stair PUBLIC 150, 200, 250



Working Scaffold
Facade

Item no.	Weight kg
110263	20.000

Stair Guardrail UZG 56/50

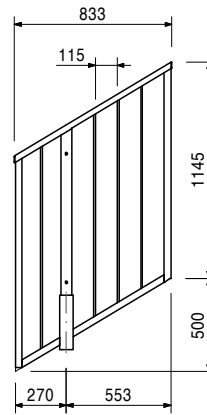
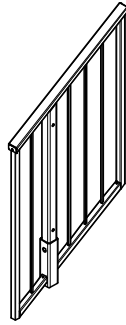

Working Scaffold
Industrial

Access

710381	0.017
104528	0.089

Accessories

Nut ISO 7042 M12-8, galv.
Cyl. Bolt ISO 4762 M12 x 90-8.8, galv.

110270	33.400
--------	--------

Stair Guardrail UZG 110/83

Protection Scaffold

Shoring

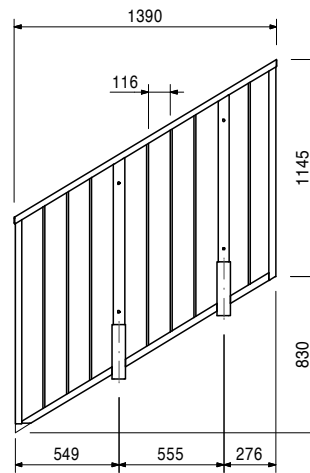
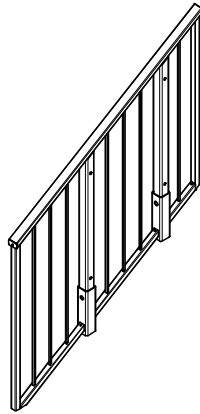

Working Scaffold
Construction

710381	0.017
104528	0.089

Accessories

Nut ISO 7042 M12-8, galv.
Cyl. Bolt ISO 4762 M12 x 90-8.8, galv.

System independent
Accessories

Services

PERI UP Rosett Stair PUBLIC 150, 200, 250



Item no.	Weight kg
108189	49.000

Stair Guardrail UZG 250/150

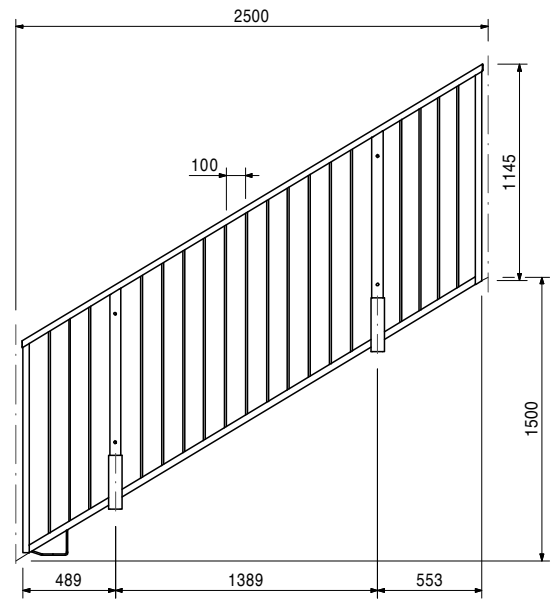
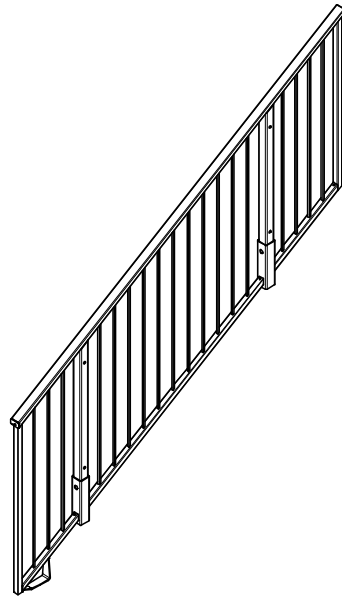

Accessories

710381	0.017
104528	0.089

Nut ISO 7042 M12-8, galv.
Cyl. Bolt ISO 4762 M12 x 90-8.8, galv.

108190	34.600
--------	--------

Landing Guardrail UZG 150

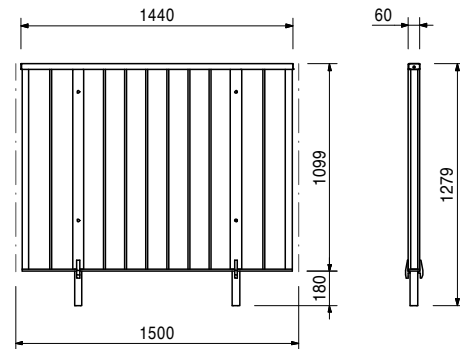
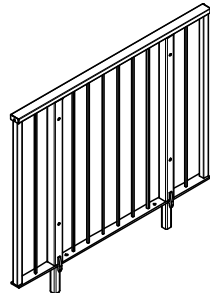

Accessories

104278	0.067
--------	-------

Cyl. Bolt ISO 4762 M12 x 60-8.8, galv.

108214	0.132
--------	-------

Guardrail Filler

Closes gap between guardrails. Mounted with Guardrail Connector, Straight.

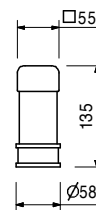
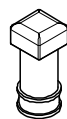

Accessories

108218	1.330
--------	-------

Guardrail Connector, Straight

Working Scaffold
Facade

Working Scaffold
Industrial

Access

Protection Scaffold

Shoring

Working Scaffold
Construction

System independent
Accessories

Services

Working Scaffold
Facade

Item no.	Weight kg
108218	1.330

Guardrail Connector, Straight

For connecting guardrails and mounting of guardrail filler.

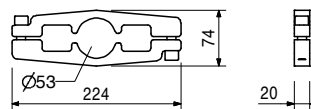
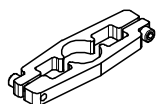

Accessories

108214	0.132
--------	-------

Guardrail Filler

Working Scaffold
Industrial

108387	0.701
--------	-------

Guardrail Connector, Corner

Connects landing guardrails across corners.

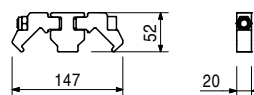

Access

108191	16.400
--------	--------

Landing Transom UZL 150

For the installation of landing guardrails and deklings.

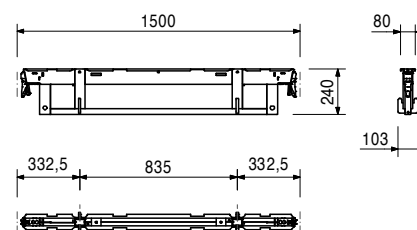
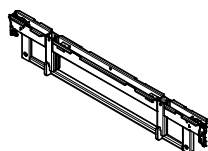

Protection Scaffold

Shoring

108034	2.990
--------	-------

Landing Brace UZB 90°

Required for installation of landing transoms over corners.

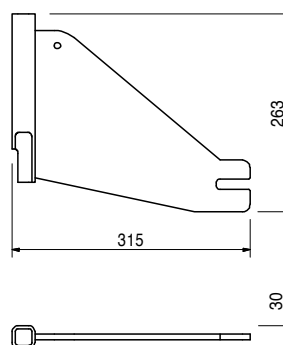
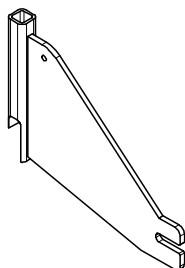

Working Scaffold
Construction

System independent
Accessories

Services

PERI UP Rosett Stair PUBLIC 150, 200, 250



Item no.	Weight kg		L	X
108000	13.700	Landing Braces UZB	1447	1500
108172	18.200	Landing Brace UZB 150	1947	2000
108179	22.700	Landing Brace UZB 250	2447	2500

Required for installation of landing guardrails on landing transoms.

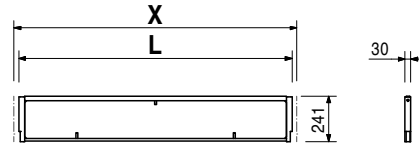
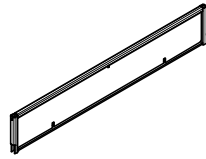

Working Scaffold
Facade

Working Scaffold
Industrial

108412	9.770	Landing Cover Plate UZD 150/25		
--------	-------	---------------------------------------	--	--

For closing gaps between flights of stairs at intervals of 25 cm.

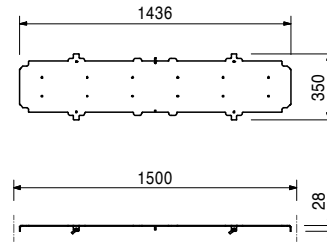
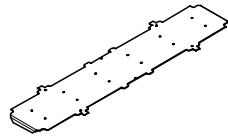

Access

Protection Scaffold

108545	5.970	Guardrail Frame UZG 25		
--------	-------	-------------------------------	--	--

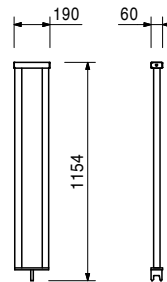

Shoring

Working Scaffold
Construction

106626	6.550	Ledger with Lap UHP 200	Complete with	
--------	-------	--------------------------------	----------------------	--

Mounted on Stair Stringer UZS.

4 pc. 024900 Bolt ISO 4014 M20 x 80-8.8, galv.

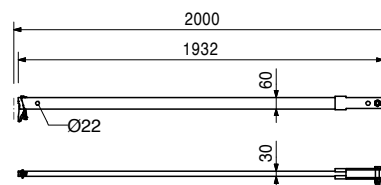
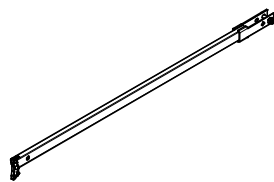

System independent
Accessories

Services

PERI UP Rosett Stair PUBLIC 150, 200, 250

Working Scaffold
Facade

Item no.	Weight kg
100355	11.200
100373	14.100
100375	17.000

Steel Decks UDS
Steel Deck UDS 32 x 150
Steel Deck UDS 32 x 200
Steel Deck UDS 32 x 250

X	perm. p [kN/m ²]	max. p [kN/m ²]
1500	6.0	25.0
2000	6.0	18.1
2500	6.0	11.4

Note
 perm. p according to DIN EN 12811-1.
 max. p = maximum possible load without deflection limitation.

Working Scaffold
Industrial

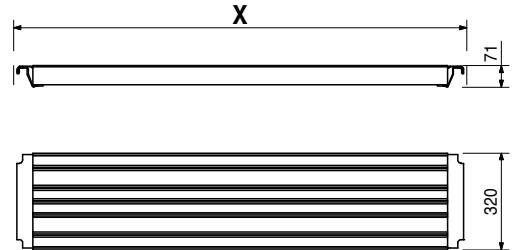
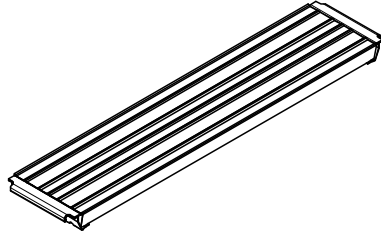

Accessories
Deck Link Plate UED

102605	0.420
--------	-------

Access

Item no.	Weight kg	Steel Decks UDS Public
106585	15.800	Steel Deck UDS 32 x 150 Public
106586	20.600	Steel Deck UDS 32 x 200 Public
106587	25.200	Steel Deck UDS 32 x 250 Public

As uppermost decking on the Stringer UZS.
 Provides a closed set of stairs if used on all steps.

X	perm. p [kN/m ²]	max. p [kN/m ²]
1500	6.0	25.0
2000	6.0	18.1
2500	6.0	11.4

Note
 Perm. p according to DIN EN 12811-1.
 max. p = maximum possible load without deflection limitation.

Protection Scaffold

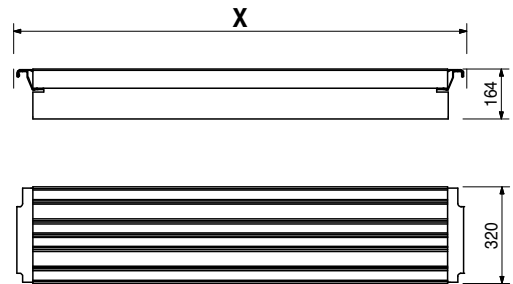
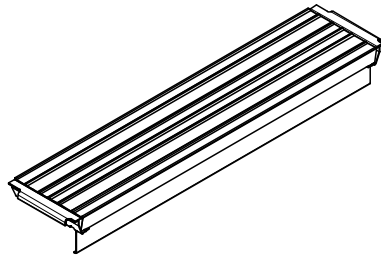

Shoring

124112	9.410	Steel Deck UDG 25 x 150 Mounted on Ledger UH.
--------	-------	---

X	perm. p [kN/m ²]	max. p [kN/m ²]
1500	6.0	19.6

Note
 Perm. p according to DIN EN 12811-1.
 max. p = maximum possible load without deflection limitation.

Working Scaffold
Construction

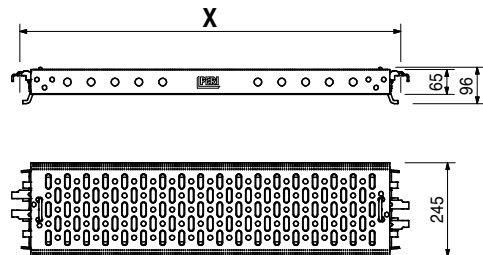
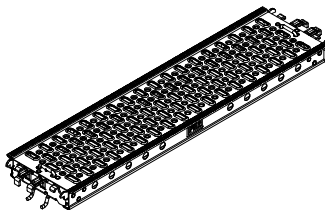

System independent
Accessories

Services

Item no.	Weight kg
107981	11.200
108010	15.000
108011	18.800

Gap Filler UZD
Gap Filler UZD 150 x 16
Gap Filler UZD 200 x 16
Gap Filler UZD 250 x 16

For use with all landings.

L	X
1472	1500
1972	2000
2472	2500

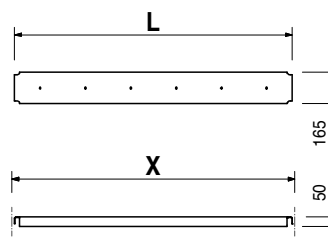
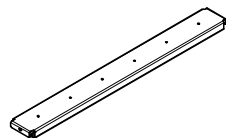

107986	13.300
--------	--------

Gap Filler UZD 150 x 31
 Only for corner landings.

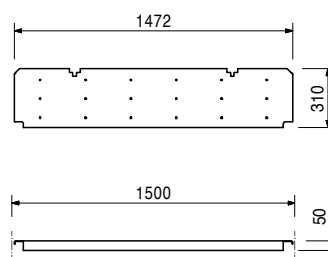
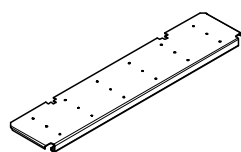

107977	14.700
--------	--------

Gap Filler UZD 150 x 37
 Only with flights of stairs which are directly attached to a corner landing.

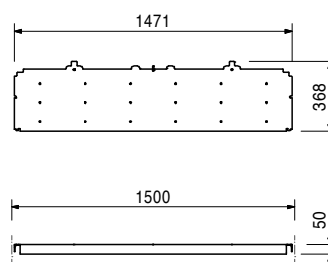
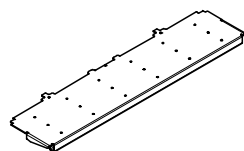

102605	0.420
--------	-------

Deck Link Plate UED
 For linking adjacent UDS Decks.

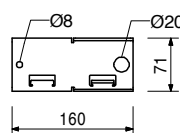
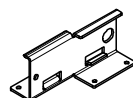

Working Scaffold
 Facade

Working Scaffold
 Industrial

Access

Protection Scaffold

Shoring

Working Scaffold
 Construction

System independent
 Accessories

Services

PERI UP Rosett Stair PUBLIC 150, 200, 250



Working Scaffold
Facade

Item no.	Weight kg
017020	1.120

Standard Coupler RA 48/48, galv.
For Scaffold Tubes \varnothing 48 mm.

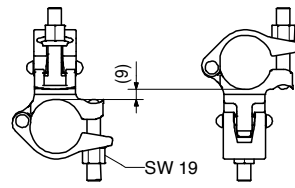
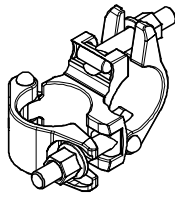

Working Scaffold
Industrial

102400	1.100
--------	-------

Swivel Coupling SW 38/48, galv.
For Scaffold Tubes \varnothing 48 mm and \varnothing 38 mm.

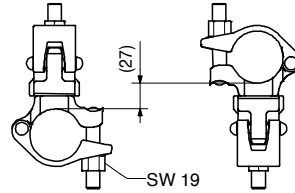
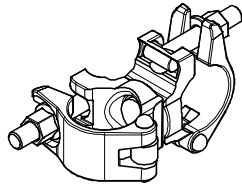

Access

017010	1.400
--------	-------

Swivel Coupling SW 48/48, galv.
For Scaffold Tubes \varnothing 48 mm.

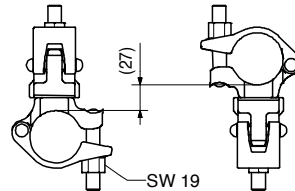
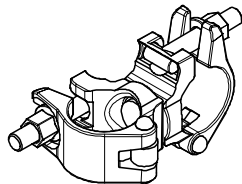

Protection Scaffold

017000	1.540
--------	-------

Swivel Coupling SW 60/48, galv.
For Scaffold Tubes \varnothing 48 mm and \varnothing 60 mm.

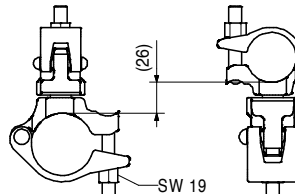
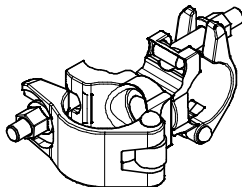

Shoring

026412	7.100
--------	-------

Scaff. Tube Steel \varnothing 48.3 x 3.2, l = 2.0 m

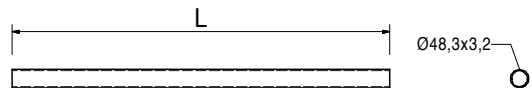
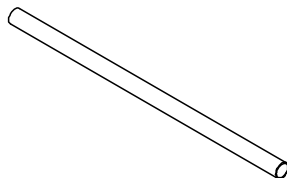

Working Scaffold
Construction

System independent
Accessories

Services

Item no.	Weight kg		L
100088	1.920	Wall Ties UWT	
		Wall Tie UWT 45	488
102951	7.060	Wall Tie UWT 170	1738
102954	9.050	Wall Tie UWT 220	2238
102957	11.000	Wall Tie UWT 270	2738

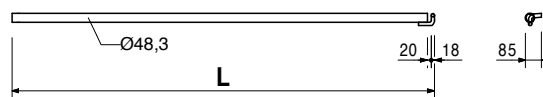
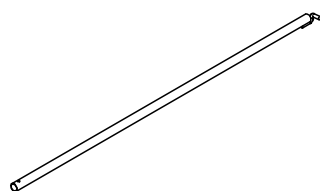

100693	0.169	Ring Bolts UFE	Note With marking for screw-in depth.
100694	0.190	Ring Bolt UFE 12/90	
100695	0.250	Ring Bolt UFE 12/120	
		Ring Bolt UFE 12/190	

For assembling the Wall Tie UWT. Wall Insert UFI 14 required.

100696	0.007	Wall Inserts UFI
		Wall Insert UFI 14/70
100697	0.009	Wall Insert UFI 14/100
100698	0.010	Wall Insert UFI 14/135

116306	1.700	Rosett Coupler UEV 180°
--------	-------	--------------------------------

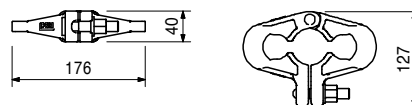
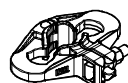

104278	0.067	Cyl. Bolts ISO 4762 M12, galv.	L
		Cyl. Bolt ISO 4762 M12 x 60-8.8, galv.	60
104528	0.089	Cyl. Bolt ISO 4762 M12 x 90-8.8, galv.	90

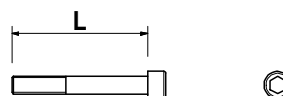
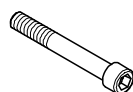

PERI UP Rosett Stair PUBLIC 150, 200, 250



Working Scaffold
Facade

Item no.	Weight kg
720610	0.075

Bolt ISO 4014 M12 x 70-8.8, galv.

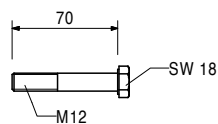
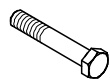

Working Scaffold
Industrial

100719	0.060
--------	-------

Bolt ISO 4014 M10 x 70-8.8 MU

As tension-proof connection of standards for suspended scaffolds or lattice girders.

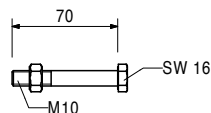
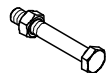

Access

710381	0.017
--------	-------

Nut ISO 7040 M12-8, galv.

Self-locking.

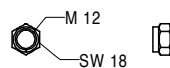

Protection Scaffold

Shoring

Working Scaffold
Construction

System independent
Accessories

Services

Services	System independent Accessories	Working Scaffold Construction	Shoring	Protection Scaffold	Access	Working Scaffold Industrial	Working Scaffold Facade
----------	--------------------------------	-------------------------------	---------	---------------------	--------	-----------------------------	-------------------------

Services	System independent Accessories	Working Scaffold Construction	Shoring	Protection Scaffold	Access	Working Scaffold Industrial	Working Scaffold Facade
----------	--------------------------------	-------------------------------	---------	---------------------	--------	-----------------------------	-------------------------

PD 8 Stair Tower System Components



018120	Spindle Tube TR 48-75/40, galv.	148
018070	Base Plate for Spindle Tube TR 48	148
127604	Quick Jack Nut TR 48-2, galv.	148
019620	Safety Strap for PD 8, galv.	148
018110	Foot Tube FR 80, galv.	149
018510	Frame PD 8, R 150, galv.	149
018010	Frame PD 8, R 150, painted	149
018140	Connector with Washer, galv.	150
019280	Diagonal Strut 200, galv.	150
019270	Diagonal Strut 310, galv.	150
018230	Diagonal Brace DK 310, galv.	150
019560	Stair Tower Ring Screw M 16, galv.	151
017010	Swivel Coupling SW 48/48, galv.	151
017000	Swivel Coupling SW 60/48, galv.	151
017070	Swivel Coupling SW 33.7/38, galv.	151

Working Scaffold
Facade

Working Scaffold
Industrial

Access

Protection Scaffold

Shoring

Working Scaffold
Construction

System independent
Accessories

Services

PD 8 Stair Tower System Components

Working Scaffold
Facade

Item no.	Weight kg
018120	4.400

Spindle Tube TR 48-75/40, galv.
For use as head and base spindle for the PD 8 Systems and Flex Plus Shoring.

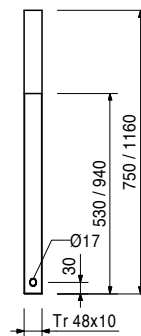

Working Scaffold
Industrial

Access

127604	1.270
--------	-------

Accessories
Quick Jack Nut TR 48-2, galv.

018070	1.770
--------	-------

Base Plate for Spindle Tube TR 48
Base plate for Spindle Tubes and Foot Tube FR 80.

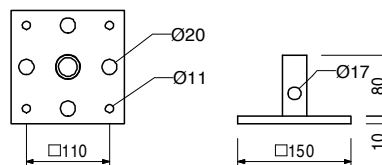
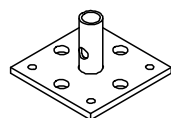

Protection Scaffold

Shoring

018050	0.171
018060	0.014

Accessories
Pin Ø 16 x 65/86, galv.
Cotter Pin 4/1, galv.

127604	1.270
--------	-------

Quick Jack Nut TR 48-2, galv.
For spindles Ø 48 mm; with additional groove.

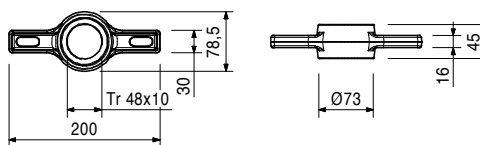
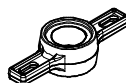

Working Scaffold
Construction

019620	0.172
--------	-------

Safety Strap for PD 8, galv.
To secure the base and head spindles at PD 8 Shoring Tower, galvanized.

Technical Data
Permissible Load-bearing capacity 300 kg.

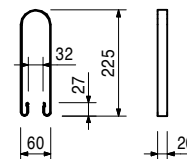

System independent
Accessories

Services

PD 8 Stair Tower System Components



Item no.	Weight kg
018110	5.480

Foot Tube FR 80, galv.

As foot or head tube for the PD 8 System. Can also be used in combination with the Quick Release Spindle.

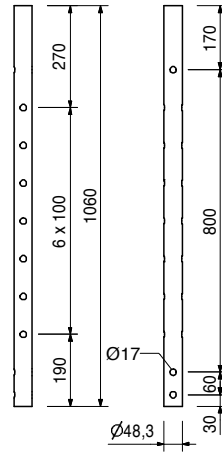

018510	32.600
018010	32.600

Frames PD 8, R 150

Frame PD 8, R 150, galv.

Frame PD 8, R 150, painted

Base frame for PD 8 Table Form, Shoring Tower and Stair Tower.

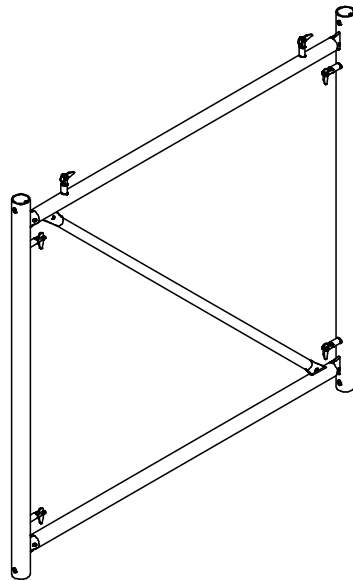

Note

Permissible load see PERI Design Tables.

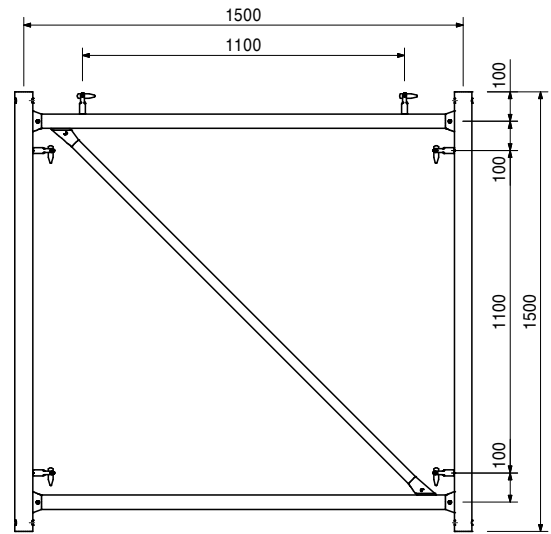

018140	0.551
--------	-------

Accessories

Connector with Washer, galv.

Working Scaffold
Facade

Working Scaffold
Industrial

Access

Protection Scaffold

Shoring

Working Scaffold
Construction

System independent
Accessories

Services

PD 8 Stair Tower System Components

Working Scaffold
Facade

Item no.	Weight kg
018140	0.551

Connector with Washer, galv.
To connect frames R 180, R 150 and R 110.

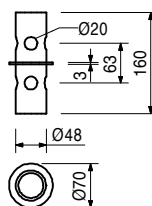

Working Scaffold
Industrial

018050	0.171
018060	0.014

Accessories
Pin Ø 16 x 65/86, galv.
Cotter Pin 4/1, galv.

Access

019280	5.100
019270	7.200

Diagonal Struts
Diagonal Strut 200, galv.
Diagonal Strut 310, galv.

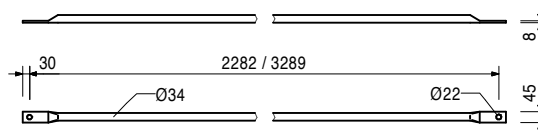
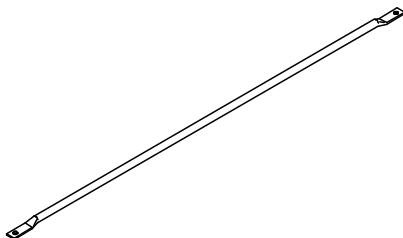

Protection Scaffold

Shoring

018230	14.700
--------	--------

Diagonal Brace DK 310, galv.
For bracing of PD 8 Slab Tables. Frame combination R 150 + R 150 or R 150 + R 110.

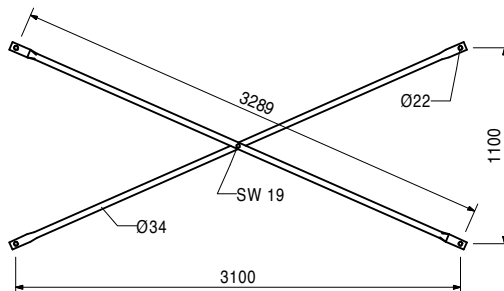
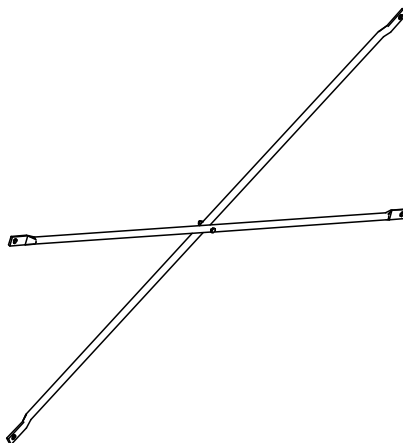

Working Scaffold
Construction

System independent
Accessories

Services

PD 8 Stair Tower System Components

Item no.	Weight kg
019560	0.280

Stair Tower Ring Screw M 16, galv.
For anchoring with heavy-duty dowel M 16.

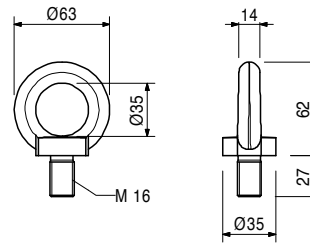
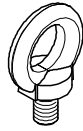

017010	1.400
--------	-------

Swivel Coupling SW 48/48, galv.
For Scaffold Tubes Ø 48 mm.

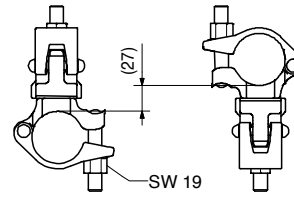
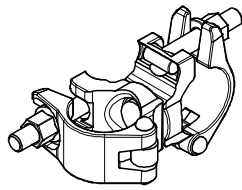

017000	1.540
--------	-------

Swivel Coupling SW 60/48, galv.
For Scaffold Tubes Ø 48 mm and Ø 60 mm.

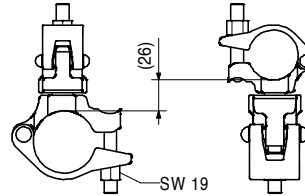
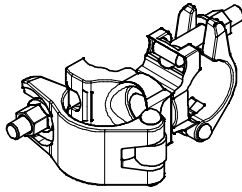

017070	1.100
--------	-------

Swivel Coupling SW 33.7/38, galv.
For Scaffold Tubes Ø 33, 7/38 mm.

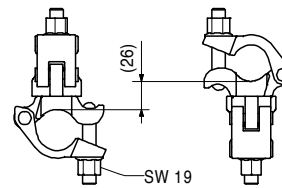
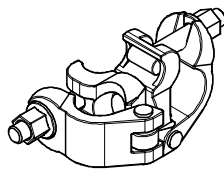

Working Scaffold
Facade

Working Scaffold
Industrial

Access

Protection Scaffold

Shoring

Working Scaffold
Construction

System independent
Accessories

Services

Services	System independent Accessories	Working Scaffold Construction	Shoring	Protection Scaffold	Access	Working Scaffold Industrial	Working Scaffold Facade
----------	--------------------------------	-------------------------------	---------	---------------------	--------	-----------------------------	-------------------------

PERI UP Flex Bridging LGS



104768	LGS Basic Element URB 300/150	154
104792	LGS Additional Element URB 150/150	154
105334	LGS End Element URB 150	155
115978	LGS Connector URC	155
105399	LGS Support URS 0°	155
105398	LGS Bearer URS	156
105394	LGS Ledger URL 72/14	156
115018	LGS Ledger URL 100/14	156
105390	LGS Ledger URL 104/14	156
105386	LGS Ledger URL 150/14	156
107867	Ledger Brace UBL 150/50	157
100055	Ledger Brace UBL 150/100	157
104391	Ledger Brace UBL 200/50	157
100059	Ledger Brace UBL 200/100	157
100063	Ledger Brace UBL 250/100	157
104762	Ledger Brace UBL 300/50	157
100067	Ledger Brace UBL 300/100	157
114613	Ledger UH 25 Plus	157
114595	Ledger UH 50 Plus	157
114629	Ledger UH 75 Plus	157
114632	Ledger UH 100 Plus	157
114638	Ledger UH 125 Plus	157
114641	Ledger UH 150 Plus	157
117032	Ledger UH 175 Plus	157
114645	Ledger UH 200 Plus	157
116356	Ledger UH 225 Plus	157
114648	Ledger UH 250 Plus	157
114651	Ledger UH 300 Plus	157
105366	LGS Collar URP	158
105372	Spigot w. Spacer URE 4/42	158
100719	Bolt ISO 4014 M10 x 70-8.8 MU	158
710242	Bolt ISO 4014 M10 x 100-8.8, galv.	158
780356	Nut ISO 7042 M10-8, galv.	159
070890	Nut ISO 7040 M16-8, galv.	159
105032	Nut ISO 7042 M24-8, galv.	159
106031	Bolt Ø 16 x 70, coated	159
018060	Cotter Pin 4/1, galv.	159
106191	Bolt Ø 24 x 105, coated	159
022230	Cotter Pin 5/1, galv.	159

Working Scaffold
Facade

Working Scaffold
Industrial

Access

Protection Scaffold

Shoring

Working Scaffold
Construction

System independent
Accessories

Services

PERI UP Flex Bridging LGS

Working Scaffold
Facade

Item no.	Weight kg
104768	55.400

LGS Basic Element URB 300/150
Basic element for the PERI LGS Lattice Girder System.

Note
Alternative accessories:
070890 Nut ISO 7040 M16-8, galv.
721729 Bolt ISO 4014 M16 x 90-8.8, galv.

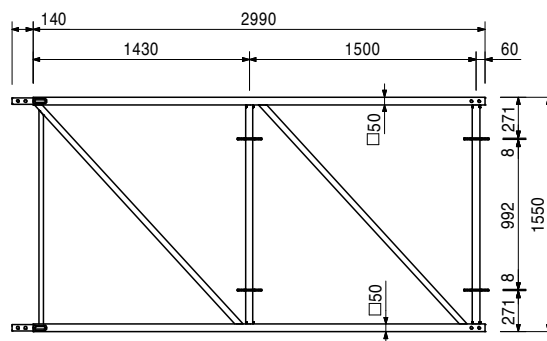
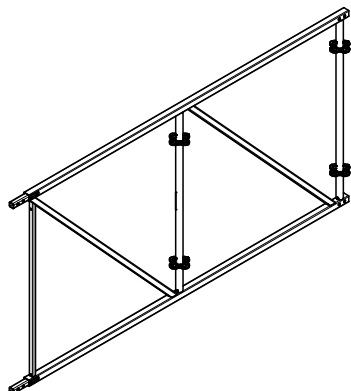

Working Scaffold
Industrial

Access

Accessories
Bolt Ø 16 x 70, coated
Cotter Pin 4/1, galv.

106031	0.142
018060	0.014

Protection Scaffold

104792	29.700
--------	--------

LGS Additional Element URB 150/150
Filler element for the LGS Lattice Girder System.

Note
Alternative accessories:
070890 Nut ISO 7040 M16-8, galv.
721729 Bolt ISO 4014 M16 x 90-8.8, galv.

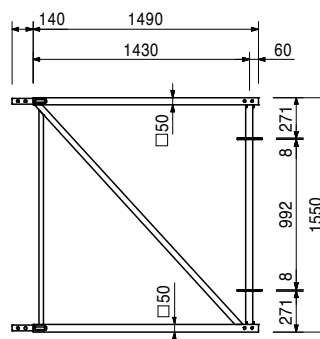
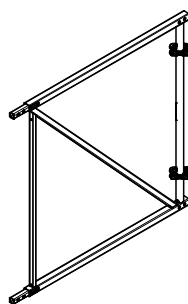

Shoring

Accessories
Bolt Ø 16 x 70, coated
Cotter Pin 4/1, galv.

106031	0.142
018060	0.014

Working Scaffold
Construction

System independent
Accessories

Services

PERI UP Flex Bridging LGS



Item no.	Weight kg
105334	7.380

LGS End Element URB 150

For assembly on the last LGS Basic or Additional Element.

Note

Alternative accessories:
070890 Nut ISO 7040 M16-8, galv.
721729 Bolt ISO 4014 M16 x 90-8.8, galv.

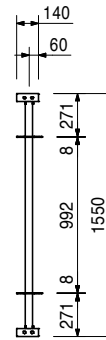
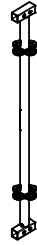

Accessories

106031	0.142	Bolt Ø 16 x 70, coated
018060	0.014	Cotter Pin 4/1, galv.

115978	1.760	LGS Connector URC
--------	-------	--------------------------

Complete with

4 pc. 106031 Bolt Ø 16 x 70, coated
4 pc. 018060 Cotter Pin 4/1, galv.

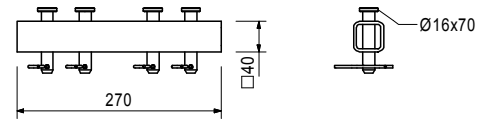
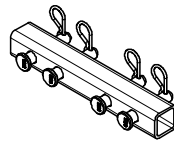

105399	37.700
--------	--------

LGS Support URS 0°

For platforms or bridges.

Note

Alternative accessories:
070890 Nut ISO 7040 M16-8, galv.
721729 Bolt ISO 4014 M16 x 90-8.8, galv.

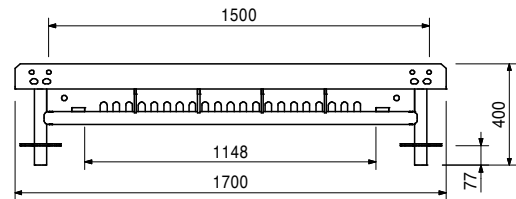
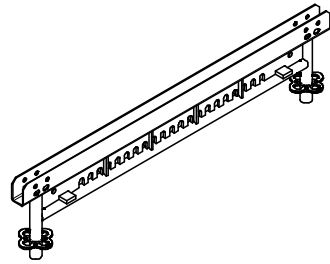

Accessories

106031	0.142	Bolt Ø 16 x 70, coated
018060	0.014	Cotter Pin 4/1, galv.

Working Scaffold
Facade

Working Scaffold
Industrial

Access

Protection Scaffold

Shoring

Working Scaffold
Construction

System independent
Accessories

Services

PERI UP Flex Bridging LGS



Working Scaffold
Facade

Item no.	Weight kg
105398	23.600

LGS Bearer URS

Connects the LGS Support with the LGS Ledger URL.

Complete with

- 1 pc. 106191 Bolt \varnothing 24 x 105, coated
- 3 pc. 106194 Bolt \varnothing 16 x 105, coated
- 1 pc. 022230 Cotter Pin 5/1, galv.
- 3 pc. 018060 Cotter Pin 4/1, galv.

Working Scaffold
Industrial

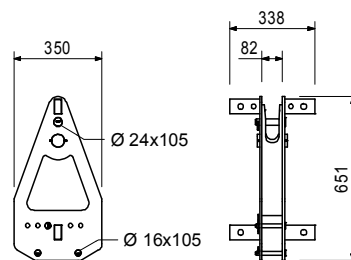

Access

105394	13.500
115018	17.800
105390	18.500
105386	25.700

LGS Ledgers URL

LGS Ledger URL 72/14

LGS Ledger URL 100/14

LGS Ledger URL 104/14

LGS Ledger URL 150/14

Connects the LGS unit with the PERI UP substructure.

L	X
800	720
1080	1000
1120	1040
1580	1500

Protection Scaffold

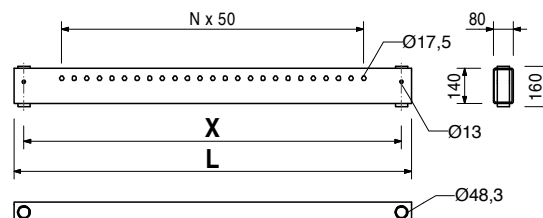
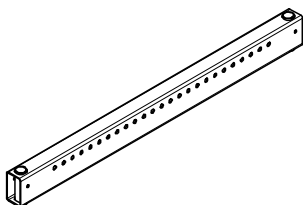

Shoring

780356	0.011
710242	0.063

Accessories

Nut ISO 7040 M10-8, galv.

Bolt ISO 4014 M10 x 100-8.8, galv.

Working Scaffold
Construction

System independent
Accessories

Services

PERI UP Flex Bridging LGS



Item no.	Weight kg
107867	3.780
100055	4.430
104391	4.990
100059	5.490
100063	6.630
104762	7.480
100067	7.820

- Ledger Braces UBL**
Ledger Brace UBL 150/50
Ledger Brace UBL 150/100
Ledger Brace UBL 200/50
Ledger Brace UBL 200/100
Ledger Brace UBL 250/100
Ledger Brace UBL 300/50
Ledger Brace UBL 300/100

Mounted in the holes of the Ledgers.

L	X	Y
1347	1500	500
1601	1500	1000
1820	2000	500
2016	2000	1000
2462	2500	1000
2795	3000	500
2926	3000	1000

Note

Longitudinally-stamped for easier identification.
 UBL 150/250 identical to UBL 300/50,
 UBL 100/100 identical to Diagonal Strut ST 100
 (Art.no. 019940).

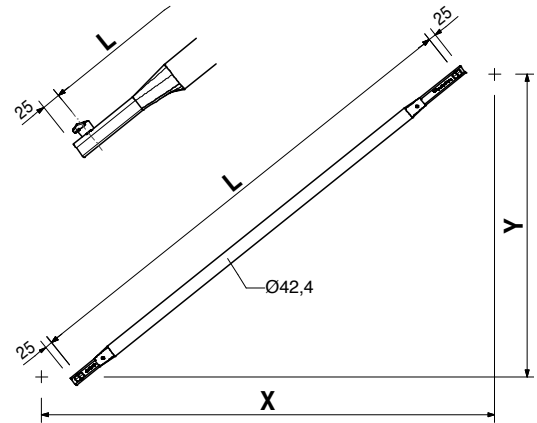
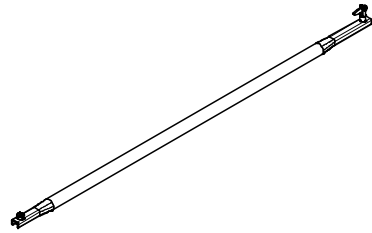

114613	1.420
114595	2.070
114629	2.730
114632	4.390
114638	5.340
114641	4.710
117032	5.380
114645	6.040
116356	6.700
114648	7.360
114651	8.680

- Ledgers UH Plus**
Ledger UH 25 Plus
Ledger UH 50 Plus
Ledger UH 75 Plus
Ledger UH 100 Plus
Ledger UH 125 Plus
Ledger UH 150 Plus
Ledger UH 175 Plus
Ledger UH 200 Plus
Ledger UH 225 Plus
Ledger UH 250 Plus
Ledger UH 300 Plus

L	X
204	250
454	500
704	750
954	1000
1204	1250
1454	1500
1704	1750
1954	2000
2204	2250
2454	2500
2954	3000

Note

Longitudinally-stamped for easier identification.

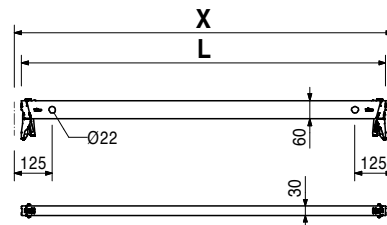
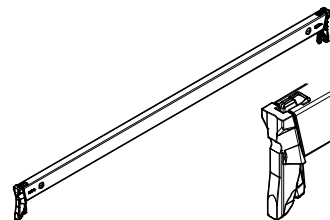

Working Scaffold
Facade

Working Scaffold
Industrial

Access

Protection Scaffold

Shoring

Working Scaffold
Construction

System independent
Accessories

Services

PERI UP Flex Bridging LGS

Working Scaffold
Facade

Item no.	Weight kg
105366	3.690

LGS Collar URP
Base for further scaffold assembly on LGS Elements.

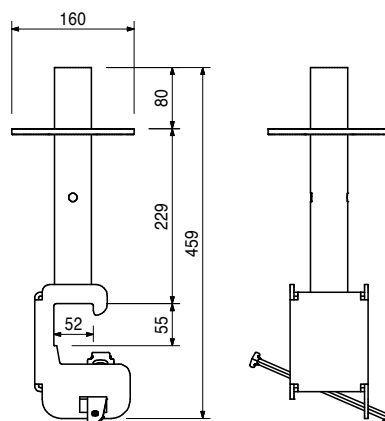
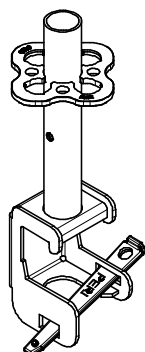

Working Scaffold
Industrial

Access

105372	1.340
--------	-------

Accessories
Spigot w. Spacer URE 4/42

105372	1.340
--------	-------

Spigot w. Spacer URE 4/42
For attaching to Collar URP and Connector ULS Flex; spacer allows assembly in grid system.

Note
For attaching to Head Frame EVH with Easy; spacer allows assembly in grid system.

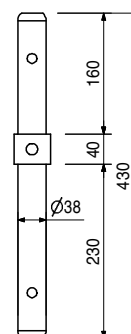

Protection Scaffold

Shoring

780356	0.011
100719	0.060

Accessories
Nut ISO 7042 M10-8, galv.
Bolt ISO 4014 M10 x 70-8.8 MU

100719	0.060
--------	-------

Bolt ISO 4014 M10 x 70-8.8 MU
As tension-proof connection of standards for suspended scaffolds or lattice girders.

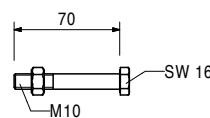
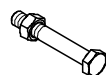

Working Scaffold
Construction

System independent
Accessories

710242	0.063
--------	-------

Bolt ISO 4014 M10 x 100-8.8, galv.

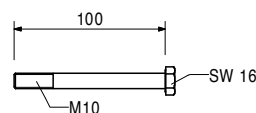
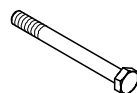

Services

PERI UP Flex Bridging LGS



Item no.	Weight kg		Note
780356	0.011	Nuts ISO 7040-8, galv.	Wrench size SW 16, 24, 36.
070890	0.030	Nut ISO 7040 M10-8, galv.	
105032	0.070	Nut ISO 7040 M16-8, galv.	
		Nut ISO 7040 M24-8, galv. Self-locking.	



106031	0.142	Bolt Ø 16 x 70, coated
--------	-------	-------------------------------

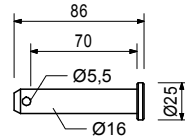
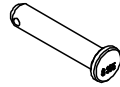

018060	0.014	Cotter Pin 4/1, galv.
--------	-------	------------------------------



106191	0.438	Bolt Ø 24 x 105, coated
--------	-------	--------------------------------

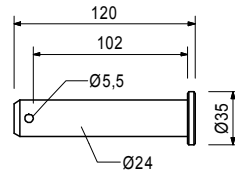
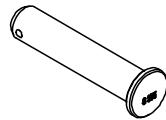

022230	0.033	Cotter Pin 5/1, galv.
--------	-------	------------------------------



Working Scaffold
Facade

Working Scaffold
Industrial

Access

Protection Scaffold

Shoring

Working Scaffold
Construction

System independent
Accessories

Services

Services	System independent Accessories	Working Scaffold Construction	Shoring	Protection Scaffold	Access	Working Scaffold Industrial	Working Scaffold Facade
----------	--------------------------------	-------------------------------	---------	---------------------	--------	-----------------------------	-------------------------

104768	LGS Basic Element URB 300/150	162	114820	H-Brace UBH Flex 200/100	172
126483	LGS Eave Element URB 300/150	162	124097	H-Brace UBH Flex 200/150	172
104792	LGS Additional Element URB 150/150	163	114819	H-Brace UBH Flex 250/100	172
105334	LGS End Element URB 150	163	124101	H-Brace UBH Flex 250/150	172
116122	LGS Middle Element URB 150/150	163	114892	H-Brace UBH Flex 300/100	172
115978	LGS Connector URC	164	124105	H-Brace UBH Flex 300/150	172
104769	LGS Ridge Element URR 150	164	130445	Steel Deck EDS 33 x 150	172
104778	LGS Ridge Bar UR 120°	164	130438	Steel Deck EDS 33 x 250	172
104891	LGS Ridge Bar UR 150°	164	129272	Steel Deck EDS 33 x 300	172
128334	Ridge Bar HD UR 150°	165	130195	Guardrail EPG 150	173
104854	Support Roller UEW unstopped	165	130199	Guardrail EPG 250	173
105399	LGS Support URS 0°	165	130201	Guardrail EPG 300	173
104771	LGS Support URS 15°	166	126489	LGS Ridge Console URH	173
104770	LGS Support URS 45°	166	126466	LGS Ridge Guardrail URH	173
105398	LGS Bearer URS	167	126490	LGS Console URH	174
104777	Wheel URW	167	126009	LGS Keder Connector URV	174
104790	Alu Rail URT 150	167	125166	LGS Keder Connector URK	174
104791	Alu Rail URT 200	167	126051	LGS Ridge Rail URK 150	174
104796	Alu Rail URT 250	167	127501	LGS Keder Rail URK 150	175
104797	Alu Rail URT 300	167	127500	LGS Keder Rail URK 300	175
104853	Rail Support URF	168	126071	LGS Keder Rail URK 600	175
104852	Rail End Element URD	168	126491	LGS Eave Rail URK	175
105394	LGS Ledger URL 72/14	168	126487	LGS Crank URG	175
131869	LGS Ledger URL 75/14	168	126486	LGS Reel Connector URG	175
115018	LGS Ledger URL 100/14	168	126484	LGS Tarpaulin Reel URG 250	176
105390	LGS Ledger URL 104/14	168	126485	LGS Tarpaulin Reel URG 300	176
105386	LGS Ledger URL 150/14	168	126488	LGS Handle URG	176
118022	Stopper URA-2	169	100719	Bolt ISO 4014 M10 x 70-8.8 MU	176
114613	Ledger UH 25 Plus	169	710242	Bolt ISO 4014 M10 x 100-8.8, galv.	176
114595	Ledger UH 50 Plus	169	030070	Hex. Nut DW 15 SW 30/50, galv.	176
114629	Ledger UH 75 Plus	169	780356	Nut ISO 7040 M10-8, galv.	177
114632	Ledger UH 100 Plus	169	070890	Nut ISO 7040 M16-8, galv.	177
114638	Ledger UH 125 Plus	169	105032	Nut ISO 7040 M24-8, galv.	177
114641	Ledger UH 150 Plus	169	106031	Bolt Ø 16 x 70, coated	177
117032	Ledger UH 175 Plus	169	018060	Cotter Pin 4/1, galv.	177
114645	Ledger UH 200 Plus	169	106191	Bolt Ø 24 x 105, coated	177
116356	Ledger UH 225 Plus	169	127468	Bolt Ø 24 x 70, galv.	177
114648	Ledger UH 250 Plus	169	022230	Cotter Pin 5/1, galv.	177
114651	Ledger UH 300 Plus	169	118349	Tension Belt PTB 12	178
105366	LGS Collar URP	169			
105372	Spigot w. Spacer URE 4/42	170			
128823	Suspension Tie Connector URU	170			
128817	Tie Yoke URU	170			
129435	Tie Rod Extension URU	170			
030030	Tie Rod DW 15, spec. length	171			
030050	Cutting Cost Tie Rod DW 15, B 15	171			
030005	Tie Rod DW 15, l = 0.50 m	171			
030010	Tie Rod DW 15, l = 0.85 m	171			
030480	Tie Rod DW 15, l = 1.00 m	171			
030490	Tie Rod DW 15, l = 1.20 m	171			
030170	Tie Rod DW 15, l = 1.50 m	171			
030020	Tie Rod DW 15, l = 1.70 m	171			
030180	Tie Rod DW 15, l = 2.00 m	171			
030710	Tie Rod DW 15, l = 2.50 m	171			
030720	Tie Rod DW 15, l = 3.00 m	171			
030730	Tie Rod DW 15, l = 3.50 m	171			
030160	Tie Rod DW 15, l = 6.00 m	171			
107867	Ledger Brace UBL 150/50	171			
100055	Ledger Brace UBL 150/100	171			
104391	Ledger Brace UBL 200/50	171			
100059	Ledger Brace UBL 200/100	171			
100063	Ledger Brace UBL 250/100	171			
104762	Ledger Brace UBL 300/50	171			
100067	Ledger Brace UBL 300/100	171			
114818	H-Brace UBH Flex 100/100	172			
114821	H-Brace UBH Flex 150/100	172			
114912	H-Brace UBH Flex 150/150	172			

Working Scaffold
Facade

Working Scaffold
Industrial

Access

Protection Scaffold

Shoring

Working Scaffold
Construction

System independent
Accessories

Services

PERI UP Flex Weather Protection Roof LGS

Working Scaffold
Facade

Item no.	Weight kg
104768	55.400

LGS Basic Element URB 300/150
Basic element for the PERI LGS Lattice Girder System.

Note
Alternative accessories:
070890 Nut ISO 7040 M16-8, galv.
721729 Bolt ISO 4014 M16 x 90-8.8, galv.

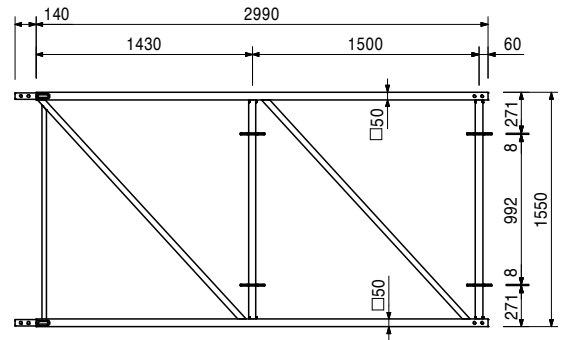
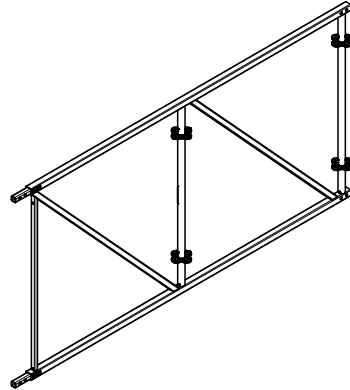

Working Scaffold
Industrial

Access

Accessories
Bolt Ø 16 x 70, coated
Cotter Pin 4/1, galv.

106031	0.142
018060	0.014

Protection Scaffold

126483	65.900	LGS Eave Element URB 300/150 Eave element for the PERI Lattice Girder System.
--------	--------	---

Note
Alternative accessories:
070890 Nut ISO 7040 M16-8, galv.
721729 Bolt ISO 4014 M16 x 90-8.8, galv.

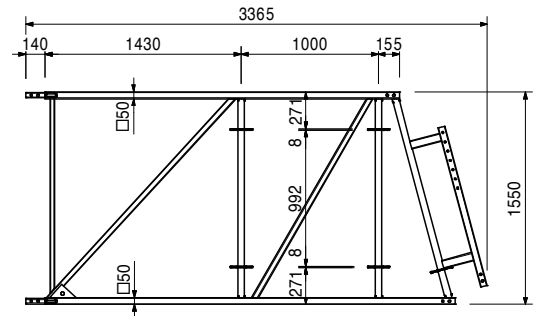
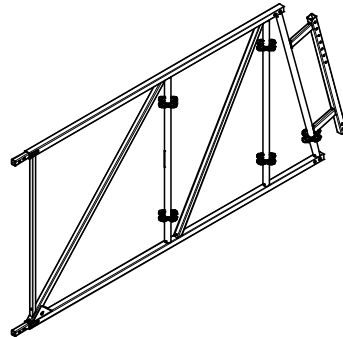

Shoring

Accessories
Bolt Ø 16 x 70, coated
Cotter Pin 4/1, galv.

106031	0.142
018060	0.014

Working Scaffold
Construction

System independent
Accessories

Services

PERI UP Flex Weather Protection Roof LGS



Item no.	Weight kg
104792	29.700

LGS Additional Element URB 150/150

Filler element for the LGS Lattice Girder System.

Note

Alternative accessories:
070890 Nut ISO 7040 M16-8, galv.
721729 Bolt ISO 4014 M16 x 90-8.8, galv.

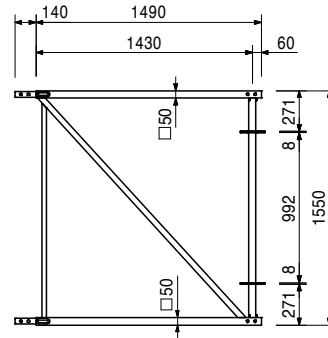
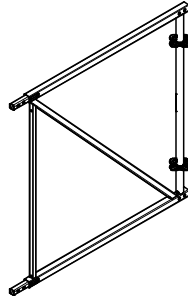

Accessories

106031	0.142
018060	0.014

Bolt Ø 16 x 70, coated
Cotter Pin 4/1, galv.

105334	7.380
--------	-------

LGS End Element URB 150

For assembly on the last LGS Basic or Additional Element.

Note

Alternative accessories:
070890 Nut ISO 7040 M16-8, galv.
721729 Bolt ISO 4014 M16 x 90-8.8, galv.

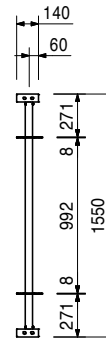

Accessories

106031	0.142
018060	0.014

Bolt Ø 16 x 70, coated
Cotter Pin 4/1, galv.

116122	22.800
--------	--------

LGS Middle Element URB 150/150

Goes between two Basic Elements, which adjoin with their standards (with rosettes), e.g. with double pitched roofs.

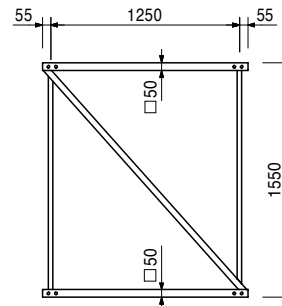
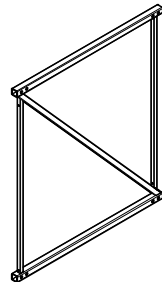

Accessories

115978	1.760
--------	-------

LGS Connector URC

Working Scaffold
Facade

Working Scaffold
Industrial

Access

Protection Scaffold

Shoring

Working Scaffold
Construction

System independent
Accessories

Services

Working Scaffold
Facade

Item no.	Weight kg
115978	1.760

LGS Connector URC

Complete with

4 pc. 106031 Bolt \varnothing 16 x 70, coated
4 pc. 018060 Cotter Pin 4/1, galv.

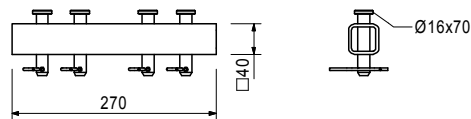
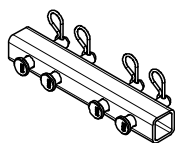

Working Scaffold
Industrial

104769	25.700
--------	--------

LGS Ridge Element URR 150

Two LGS Ridge Elements form the ridge together with Ridge Bar UR.

Note

Alternative accessories:
105032 Nut ISO 7042 M24-8, galv.
026220 Bolt ISO 4014 M24 x 80-10.9, galv.

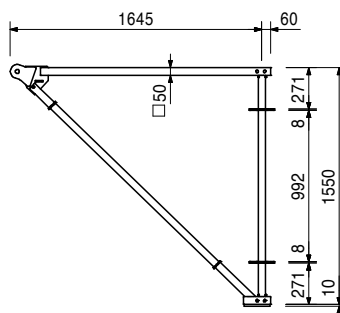
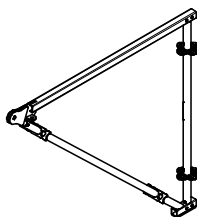

Access

Protection Scaffold

Accessories

127468	0.325
022230	0.033

Bolt \varnothing 24 x 70, galv.
Cotter Pin 5/1, galv.

Shoring

104778	10.400
104891	14.700

LGS Ridge Bars UR LGS Ridge Bar UR 120° LGS Ridge Bar UR 150°

Connects two Ridge Elements URR 150 to an ridge angle of 120° or 150°.

Note

Alternative accessories:
070890 Nut ISO 7040 M16-8, galv.
721729 Bolt ISO 4014 M16 x 90-8.8, galv.

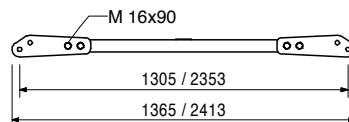
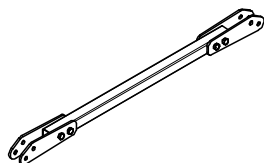

Working Scaffold
Construction

106031	0.142
018060	0.014

Accessories

Bolt \varnothing 16 x 70, coated
Cotter Pin 4/1, galv.

System independent
Accessories

Services

Item no.	Weight kg
128334	21.800

Ridge Bar HD UR 150°
Connects two LGS Ridge Elements to a ridge angle of 150°.

Note
Alternative accessories:
070890 Nut ISO 7040 M16-8, galv.
721729 Bolt ISO 4014 M16 x 90-8.8, galv.

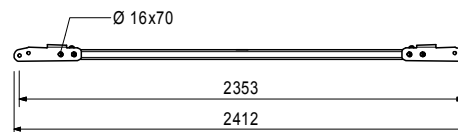
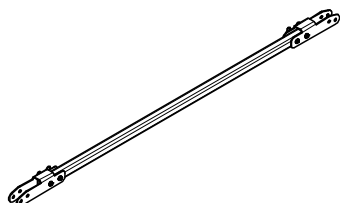

106031	0.142
018060	0.014

Accessories
Bolt Ø 16 x 70, coated
Cotter Pin 4/1, galv.

104854	5.220
--------	-------

Support Roller UEW unstopped
Mounted on standard or intermediate element for hoisting binder for installation of the main connection.

Note
Alternative accessories:
070890 Nut ISO 7040 M16-8, galv.
721729 Bolt ISO 4014 M16 x 90-8.8, galv.
Technical Data
Permissible load to 12 kN.

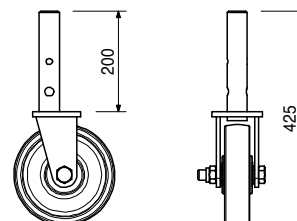
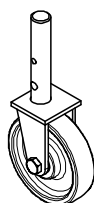

106031	0.142
018060	0.014

Accessories
Bolt Ø 16 x 70, coated
Cotter Pin 4/1, galv.

105399	37.700
--------	--------

LGS Support URS 0°
For platforms or bridges.

Note
Alternative accessories:
070890 Nut ISO 7040 M16-8, galv.
721729 Bolt ISO 4014 M16 x 90-8.8, galv.

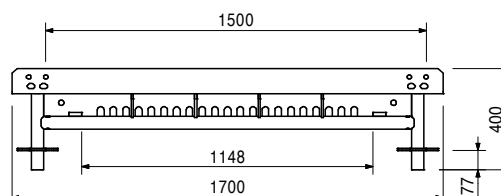
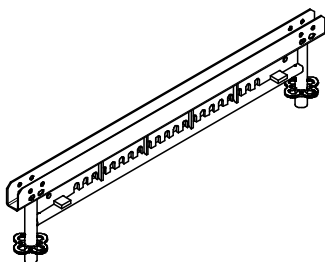

106031	0.142
018060	0.014

Accessories
Bolt Ø 16 x 70, coated
Cotter Pin 4/1, galv.

PERI UP Flex Weather Protection Roof LGS



Working Scaffold
Facade

Item no.	Weight kg
104771	35.400

LGS Support URS 15°
For roofs with a pitch of 15°.

Note
Alternative accessories:
070890 Nut ISO 7040 M16-8, galv.
721729 Bolt ISO 4014 M16 x 90-8.8, galv.

Working Scaffold
Industrial

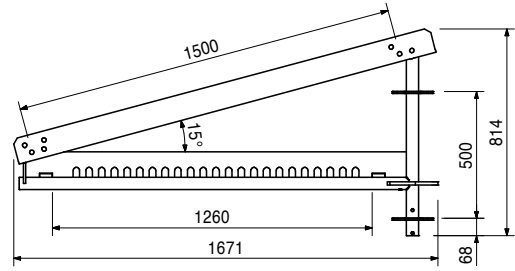
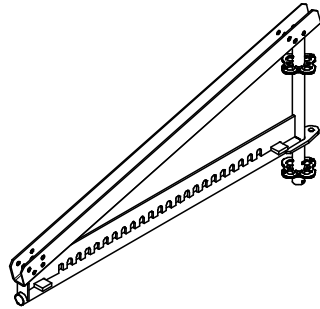

Access

106031	0.142
018060	0.014

Accessories
Bolt Ø 16 x 70, coated
Cotter Pin 4/1, galv.

104770	62.900
--------	--------

LGS Support URS 45°
For roofs with a pitch of 45°.

Note
Alternative accessories:
070890 Nut ISO 7040 M16-8, galv.
721729 Bolt ISO 4014 M16 x 90-8.8, galv.

Protection Scaffold

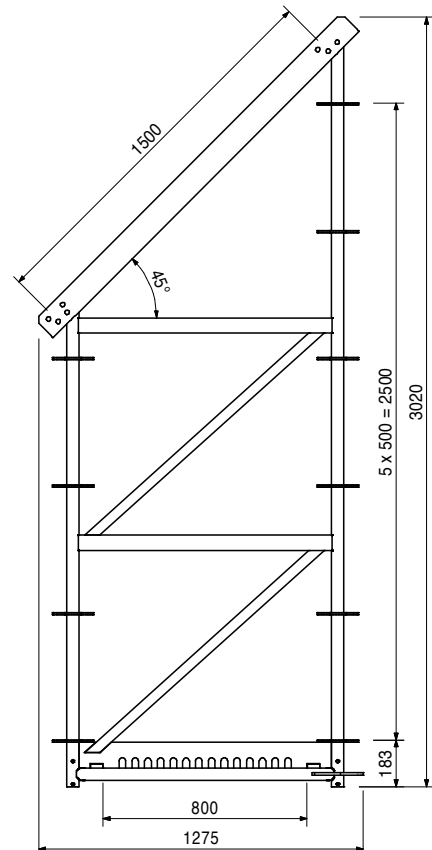
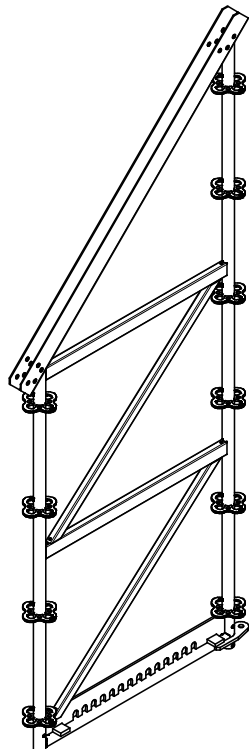

Shoring

Working Scaffold
Construction

System independent
Accessories

106031	0.142
018060	0.014

Accessories
Bolt Ø 16 x 70, coated
Cotter Pin 4/1, galv.

Services

Item no.	Weight kg
105398	23.600

LGS Bearer URS

Connects the LGS Support with the LGS Ledger URL.

Complete with

- 1 pc. 106191 Bolt Ø 24 x 105, coated
- 3 pc. 106194 Bolt Ø 16 x 105, coated
- 1 pc. 022230 Cotter Pin 5/1, galv.
- 3 pc. 018060 Cotter Pin 4/1, galv.

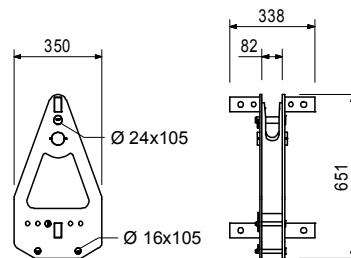

104777	42.800
--------	--------

Wheel URW

Connects the Support with the Rail URT. Allows moving in a longitudinal direction and an horizontally moveable support at the truss level.

Complete with

- 1 pc. 106191 Bolt Ø 24 x 105, coated
- 1 pc. 022230 Cotter Pin 5/1, galv.

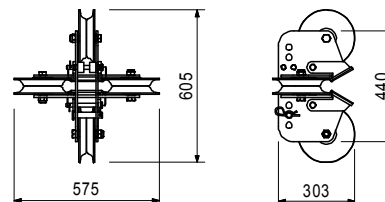

104790	20.600
104791	27.300
104796	33.900
104797	40.500

Alu Rails URT

- Alu Rail URT 150**
- Alu Rail URT 200**
- Alu Rail URT 250**
- Alu Rail URT 300**

For moving LGS units. Mounted on the Rail Support URF.

L
1500
2000
2500
3000

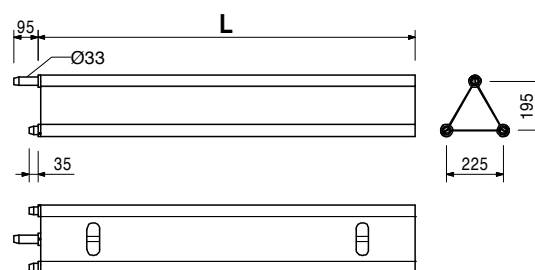
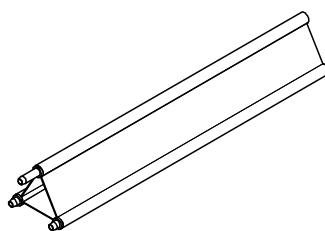

Working Scaffold
Facade

Working Scaffold
Industrial

Access

Protection Scaffold

Shoring

Working Scaffold
Construction

System independent
Accessories

Services

Working Scaffold
Facade

Item no.	Weight kg
104853	8.190

Rail Support URF
Connects the Alu Rail URT to the LGS Ledger URL.

Note
Alternative accessories:
070890 Nut ISO 7040 M16-8, galv.
105402 Bolt ISO 4014 M16 x 120-8.8, galv.

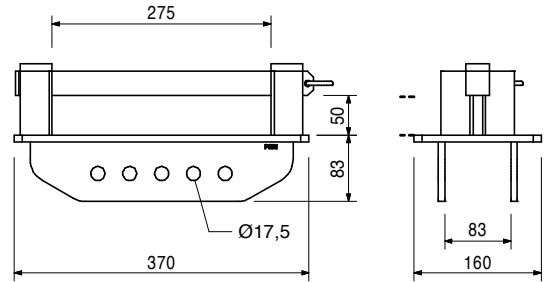
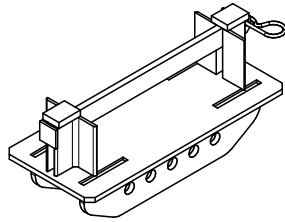

Working Scaffold
Industrial

Access

715357	0.238
022230	0.033

Accessories
Pin Ø 16 x 150, galv.
Cotter Pin 5/1, galv.

104852	1.870
--------	-------

Rail End Element URD
For securing the Alu Rail URT. Assembly on the last Rail Support URF.

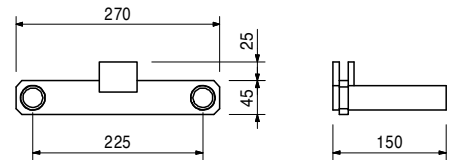
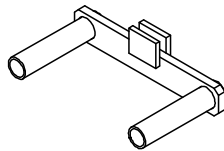

Protection Scaffold

Shoring

105394	13.500
131869	13.900
115018	17.800
105390	18.500
105386	25.700

LGS Ledgers URL
LGS Ledger URL 72/14
LGS Ledger URL 75/14
LGS Ledger URL 100/14
LGS Ledger URL 104/14
LGS Ledger URL 150/14
Connects the LGS unit with the PERI UP substructure.

L	X
800	720
830	750
1080	1000
1120	1040
1580	1500

Working Scaffold
Construction

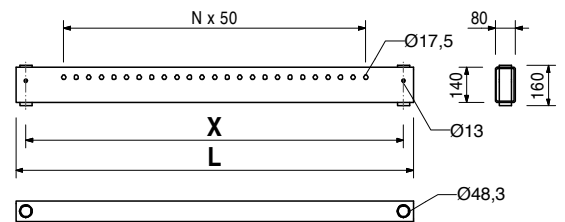
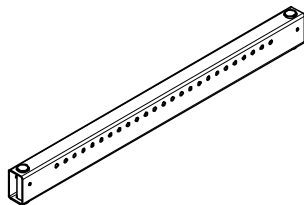

System independent
Accessories

780356	0.011
710242	0.063

Accessories
Nut ISO 7042 M10-8, galv.
Bolt ISO 4014 M10 x 100-8.8, galv.

Services

Item no.	Weight kg
118022	5.130

Stopper URA-2

End stop for the Wheel URW on the Alu Rail URT.

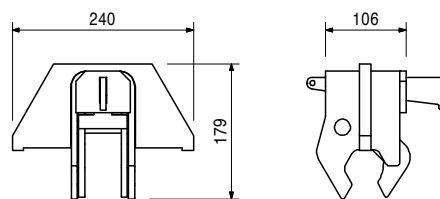
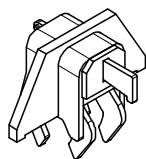

		Ledgers UH Plus
114613	1.420	Ledger UH 25 Plus
114595	2.070	Ledger UH 50 Plus
114629	2.730	Ledger UH 75 Plus
114632	4.390	Ledger UH 100 Plus
114638	5.340	Ledger UH 125 Plus
114641	4.710	Ledger UH 150 Plus
117032	5.380	Ledger UH 175 Plus
114645	6.040	Ledger UH 200 Plus
116356	6.700	Ledger UH 225 Plus
114648	7.360	Ledger UH 250 Plus
114651	8.680	Ledger UH 300 Plus

	L	X
	204	250
	454	500
	704	750
	954	1000
	1204	1250
	1454	1500
	1704	1750
	1954	2000
	2204	2250
	2454	2500
	2954	3000

Note

Longitudinally-stamped for easier identification.

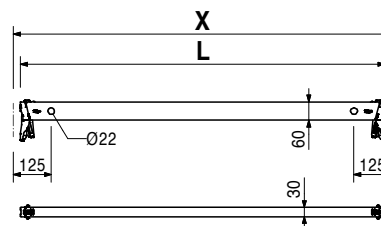
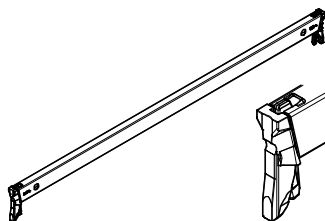

105366	3.690
--------	-------

LGS Collar URP

Base for further scaffold assembly on LGS Elements.

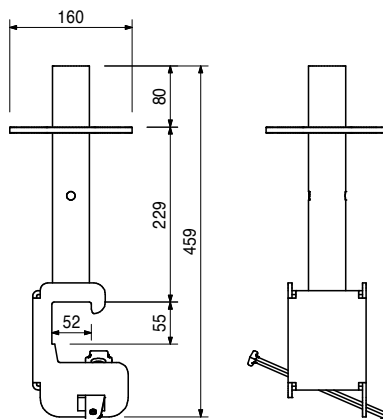
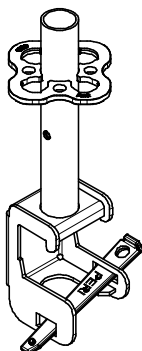

105372	1.340
--------	-------

Accessories

Spigot w. Spacer URE 4/42

Working Scaffold
Facade

Item no.	Weight kg
105372	1.340

Spigot w. Spacer URE 4/42
For attaching to Collar URP and Connector ULS Flex; spacer allows assembly in grid system.

Note
For attaching to Head Frame EVH with Easy; spacer allows assembly in grid system.

Working Scaffold
Industrial

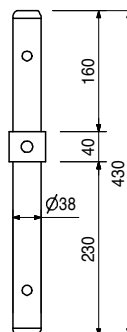

Access

780356	0.011
100719	0.060

Accessories
Nut ISO 7042 M10-8, galv.
Bolt ISO 4014 M10 x 70-8.8 MU

Protection Scaffold

128823	8.750
--------	-------

Suspension Tie Connector URU
Connection to Eave or Standard Element URB 300/150.

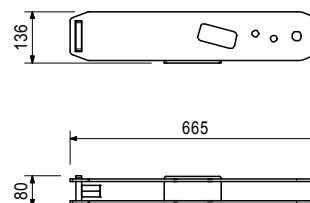
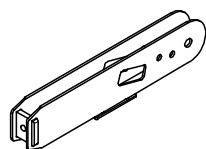

Shoring

128817	3.850
--------	-------

Tie Yoke URU
For closing and tensioning of the suspension.

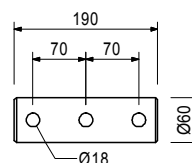
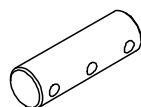

Working Scaffold
Construction

129435	0.444
--------	-------

Tie Rod Extension URU
For coupling and securing Tie Rod DW 15.

Technical Data
Permissible tension force 90 kN.

System independent
Accessories

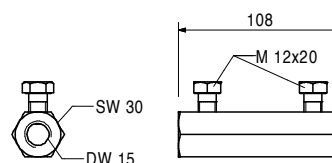
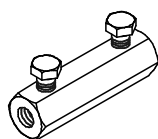

Services

Item no.	Weight kg
030030	1.440
030050	0.000
030005	0.720
030010	1.230
030480	1.440
030490	1.730
030170	2.160
030020	2.450
030180	2.880
030710	3.600
030720	4.320
030730	5.040
030160	8.640

- Tie Rods DW 15**
- Tie Rod DW 15, spec. length**
- Cutting Cost Tie Rod DW 15, B 15**
- Tie Rod DW 15, l = 0.50 m**
- Tie Rod DW 15, l = 0.85 m**
- Tie Rod DW 15, l = 1.00 m**
- Tie Rod DW 15, l = 1.20 m**
- Tie Rod DW 15, l = 1.50 m**
- Tie Rod DW 15, l = 1.70 m**
- Tie Rod DW 15, l = 2.00 m**
- Tie Rod DW 15, l = 2.50 m**
- Tie Rod DW 15, l = 3.00 m**
- Tie Rod DW 15, l = 3.50 m**
- Tie Rod DW 15, l = 6.00 m**

Note
Non-weldable! Take official Approval into consideration!

Technical Data
Permissible tension force 90 kN.

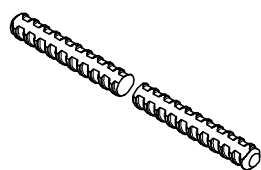

107867	3.780
100055	4.430
104391	4.990
100059	5.490
100063	6.630
104762	7.480
100067	7.820

- Ledger Braces UBL**
- Ledger Brace UBL 150/50**
- Ledger Brace UBL 150/100**
- Ledger Brace UBL 200/50**
- Ledger Brace UBL 200/100**
- Ledger Brace UBL 250/100**
- Ledger Brace UBL 300/50**
- Ledger Brace UBL 300/100**

Mounted in the holes of the Ledgers.

L	X	Y
1347	1500	500
1601	1500	1000
1820	2000	500
2016	2000	1000
2462	2500	1000
2795	3000	500
2926	3000	1000

Note
Longitudinally-stamped for easier identification.
UBL 150/250 identical to UBL 300/50,
UBL 100/100 identical to Diagonal Strut ST 100 (Art.no. 019940).

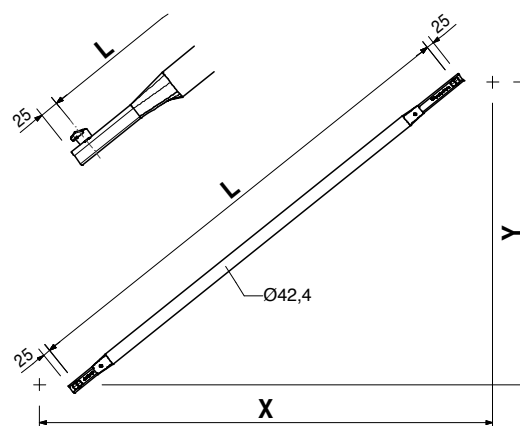
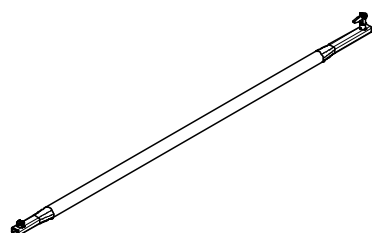

PERI UP Flex Weather Protection Roof LGS



Working Scaffold
Facade

Working Scaffold
Industrial

Access

Protection Scaffold

Shoring

Working Scaffold
Construction

System independent
Accessories

Services

Item no.	Weight kg
114818	4.580
114821	5.720
114912	6.650
114820	7.000
124097	7.770
114819	8.350
124101	8.990
114892	9.730
124105	10.300

- H-Braces UBH Flex**
- H-Brace UBH Flex 100/100**
- H-Brace UBH Flex 150/100**
- H-Brace UBH Flex 150/150**
- H-Brace UBH Flex 200/100**
- H-Brace UBH Flex 200/150**
- H-Brace UBH Flex 250/100**
- H-Brace UBH Flex 250/150**
- H-Brace UBH Flex 300/100**
- H-Brace UBH Flex 300/150**

For horizontal bracing of towers. Also useable underneath deckings UDI and UDG.

L	X	Y
1335	1000	1000
1725	1500	1000
2042	1500	1500
2161	2000	1000
2422	2000	1500
2620	2500	1000
2838	2500	1500
3092	3000	1000
3279	3000	1500

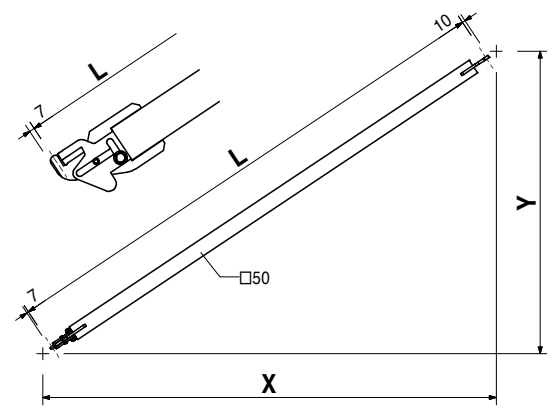
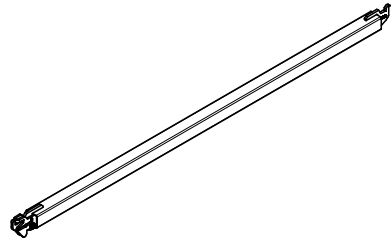

130445	10.300
130438	16.200
129272	19.200

- Steel Decks EDS**
- Steel Deck EDS 33 x 150**
- Steel Deck EDS 33 x 250**
- Steel Deck EDS 33 x 300**

Mounted on the Ledgers of the frame components or Ledger UH.

X	perm. p [kN/m ²]
1500	6.0
2500	4.5
3000	3.0

Note
Perm. p. according to EN 12811-1.

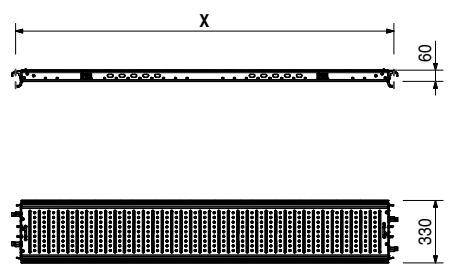
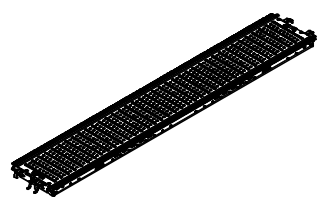

PERI UP Flex Weather Protection Roof LGS



Item no.	Weight kg
130195	2.480
130199	4.090
130201	4.890

Guardrails EPG
Guardrail EPG 150
Guardrail EPG 250
Guardrail EPG 300

L	X
1565	1500
2565	2500
3065	3000

Note
 Longitudinally-stamped for easier identification.

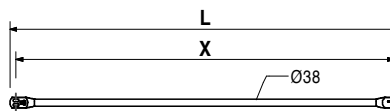
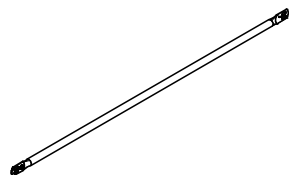

126489	18.000
--------	--------

LGS Ridge Console URH
 For connection to Ridge Element and Ridge Bar to access the roof.

Complete with
 1 pc. 126962 Collar Type Pin Ø 12 x 74, galv.
 5 pc. 106031 Bolt Ø 16 x 70, galv.
 6 pc. 018060 Cotter Pin 4/1, galv.

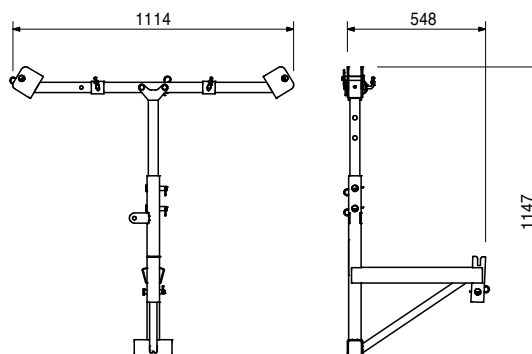
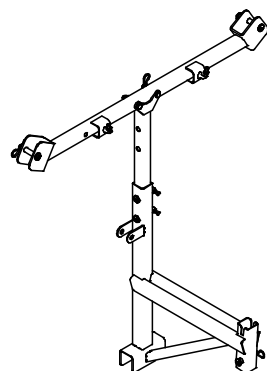

126466	10.100
--------	--------

LGS Ridge Guardrail URH

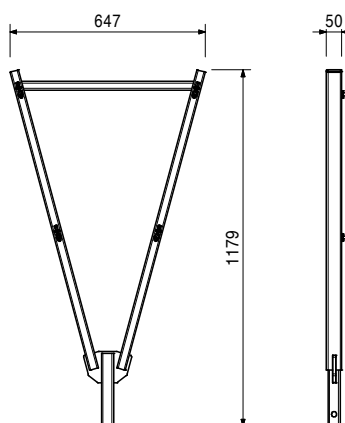
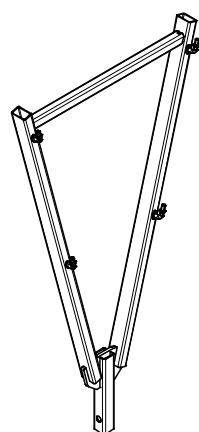

Working Scaffold
 Facade

Working Scaffold
 Industrial

Access

Protection Scaffold

Shoring

Working Scaffold
 Construction

System independent
 Accessories

Services

Working Scaffold
Facade

Item no.	Weight kg
126490	13.800

LGS Console URH

For connection to Basic and Additional Element to access the roof.

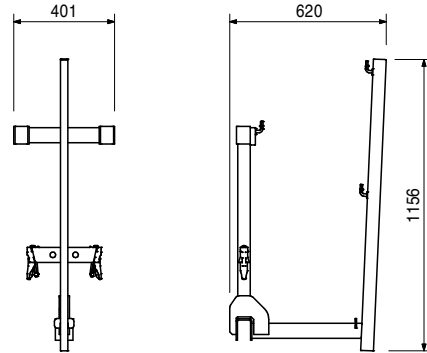
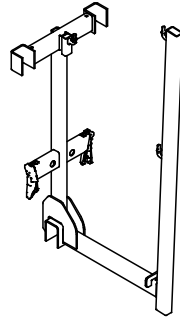

Working Scaffold
Industrial

Access

126009	1.630
--------	-------

LGS Keder Connector URV

For mounting Keder Rails URK at scaffold components with Tube \varnothing 48.3 mm.

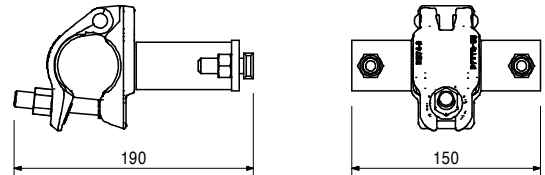
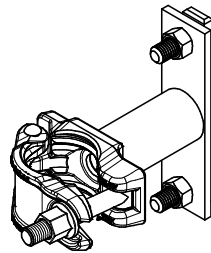

Protection Scaffold

Shoring

125166	0.674
--------	-------

LGS Keder Connector URK

For mounting Keder Rails URK at LGS Elements.

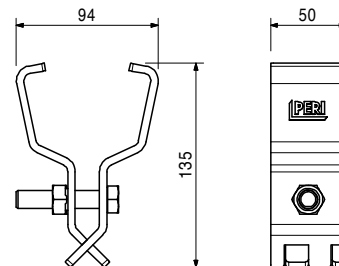
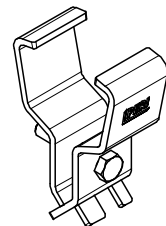

Working Scaffold
Construction

System independent
Accessories

126051	3.640
--------	-------

LGS Ridge Rail URK 150

As transition of keder sheetings over LGS Ridge Element URR.

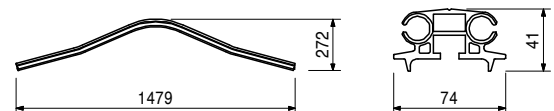
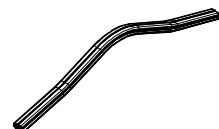

Services

Item no.	Weight kg
127501	3.530
127500	7.050
126071	14.100

LGS Keder Rails URK
LGS Keder Rail URK 150
LGS Keder Rail URK 300
LGS Keder Rail URK 600

Rail for rolling up keder sheetings in scaffold constructions.

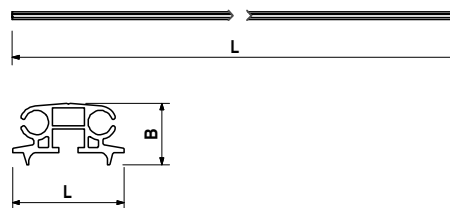
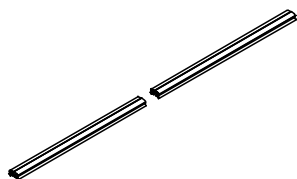

Working Scaffold
Facade

Working Scaffold
Industrial

126491	3.370
--------	-------

LGS Eave Rail URK

As transition of keder sheetings over the LGS Eave Element.

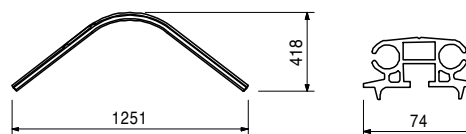

Access

126487	1.150
--------	-------

LGS Crank URG

For winding the keder sheetings onto the LGS Tarpaulin Reels URG.

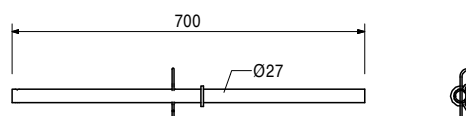
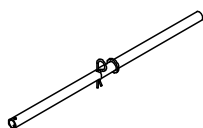

Protection Scaffold

126486	3.560
--------	-------

LGS Reel Connector URG

For attaching LGS Tarpauling Reel URG on Eave Element URB to assemble the keder sheetings.

Complete with

- 1 pc. 126924 Bolt ISO 4014 M12 x 130-8.8, galv.
- 1 pc. 710330 Nut ISO 4032 M12-8, galv.
- 1 pc. 106031 Bolt Ø 16 x 70, galv.
- 1 pc. 018060 Cotter Pin 4/1, galv.

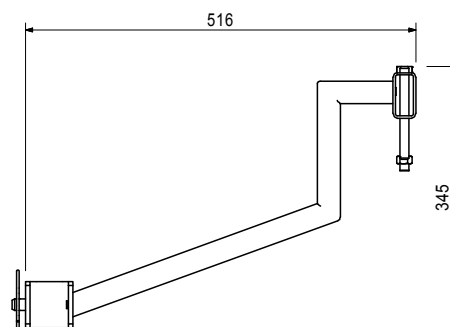
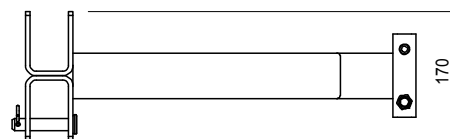
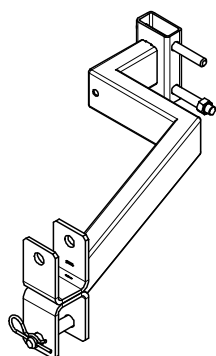

Shoring

Working Scaffold
Construction

System independent
Accessories

Working Scaffold
Facade

Item no.	Weight kg
126484	10.500
126485	11.900

LGS Tarpaulin Reels URG
LGS Tarpaulin Reel URG 250
LGS Tarpaulin Reel URG 300

For transportation and installation / removing of keder sheetings.

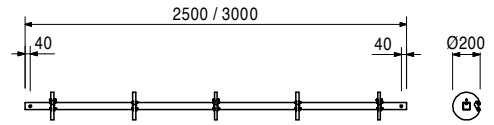
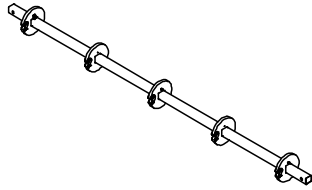

Working Scaffold
Industrial

Access

126488	1.250
--------	-------

LGS Handle URG
 Extension for LGS Tarpaulin Reel URG.

Complete with
 1 pc. 106031 Bolt $\varnothing 16 \times 70$, galv.
 1 pc. 018060 Cotter Pin 4/1, galv.

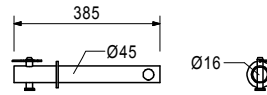
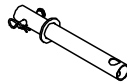

Protection Scaffold

100719	0.060
--------	-------

Bolt ISO 4014 M10 x 70-8.8 MU
 As tension-proof connection of standards for suspended scaffolds or lattice girders.

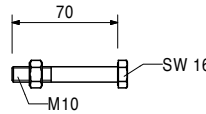
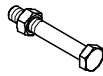

Shoring

710242	0.063
--------	-------

Bolt ISO 4014 M10 x 100-8.8, galv.

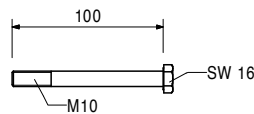
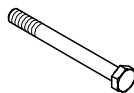

Working Scaffold
Construction

030070	0.222
--------	-------

Hex. Nut DW 15 SW 30/50, galv.
 For anchoring with Tie Rod DW 15 and B 15.

Technical Data
 Permissible load 90 kN.

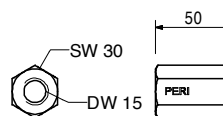

System independent
Accessories

Services

Item no.	Weight kg			
780356	0.011	Nuts ISO 7040-8, galv.	Note Wrench size SW 16, 24, 36.	
070890	0.030	Nut ISO 7040 M10-8, galv.		
105032	0.070	Nut ISO 7040 M16-8, galv.		
		Nut ISO 7040 M24-8, galv. Self-locking.		
106031	0.142	Bolt Ø 16 x 70, coated		
018060	0.014	Cotter Pin 4/1, galv.		
106191	0.438	Bolt Ø 24 x 105, coated		
127468	0.325	Bolt Ø 24 x 70, galv.		
022230	0.033	Cotter Pin 5/1, galv.		

Working Scaffold
Facade

Working Scaffold
Industrial

Access

Protection Scaffold

Shoring

Working Scaffold
Construction

System independent
Accessories

Services

PERI UP Flex Weather Protection Roof LGS



Item no.	Weight kg
118349	3.530

Tension Belt PTB 12
Two parts.

Note

Consider information on the belt label!

Technical Data

Total length 12 m, max. span 8 m.
Permissible tension force 2.5 t.

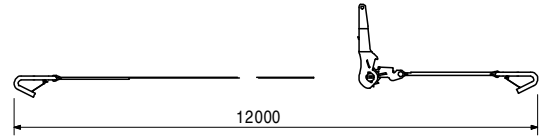
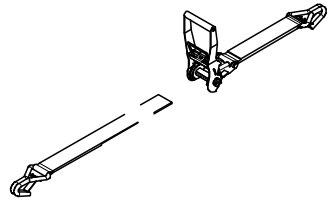

Working Scaffold
Facade

Working Scaffold
Industrial

Access

Protection Scaffold

Shoring

Working Scaffold
Construction

System independent
Accessories

Services

Services				Protection Scaffold	Access	Working Scaffold Industrial	Working Scaffold Facade
----------	--	--	--	---------------------	--------	-----------------------------	-------------------------

Services	System independent Accessories	Working Scaffold Construction	Shoring	Protection Scaffold	Access	Working Scaffold Industrial	Working Scaffold Facade
----------	--------------------------------	-------------------------------	---------	---------------------	--------	-----------------------------	-------------------------

PEP Ergo Slab Props



116780	Slab Prop PEP Ergo B-300	182
116790	Slab Prop PEP Ergo B-350	182
117230	Slab Prop PEP Ergo D-150	182
116770	Slab Prop PEP Ergo D-250	182
131360	Slab Prop PEP Ergo D-300 +	182
131111	Slab Prop PEP Ergo D-350 +	182
125140	Slab Prop PEP Ergo D-400	182
125150	Slab Prop PEP Ergo D-500	182
131104	Slab Prop PEP Ergo E-300 +	182
131085	Slab Prop PEP Ergo E-350 +	182
125170	Slab Prop PEP Ergo E-400	182
111811	PEP Frames PRK 62.5	183
111812	PEP Frames PRK 75	183
112813	PEP Frames PRK 100	183
112814	PEP Frames PRK 120	183
111813	PEP Frames PRK 137.5	183
111814	PEP Frames PRK 150	183
112718	PEP Frames PRK 200	183
111815	PEP Frames PRK 201.5	183
112788	PEP Frames PRK 210	183
111816	PEP Frames PRK 225	183
111817	PEP Frames PRK 230	183
111818	PEP Frames PRK 266	183
111819	PEP Frames PRK 296	183
027940	Brace Clamp, galv., 48 – 76 mm	184
027790	Brace Clamp HL, galv., 76 – 120 mm	184
118345	Wing Nut Spanner PEP	184
027310	Base MP 50	184
103434	Pallet RP-2 80 x 120, galv.	185
103429	Pallet RP-2 80 x 150, galv.	185
107152	Tripod 44 - 67	185
028000	Universal Tripod 57 - 120	185

Working Scaffold
Facade

Working Scaffold
Industrial

Access

Protection Scaffold

Shoring

Working Scaffold
Construction

System independent
Accessories

Services

PEP Ergo Slab Props

Item no.	Weight kg		D	min. L	max. L
116780	14.000	Slab Props PEP Ergo	Ø 60.6	1970	3000
116790	15.600	Slab Prop PEP Ergo B-300	Ø 60.6	2250	3500
117230	9.110	Slab Prop PEP Ergo D-150	Ø 60.6	980	1500
116770	13.100	Slab Prop PEP Ergo D-250	Ø 60.6	1470	2500
131360	15.900	Slab Prop PEP Ergo D-300 +	Ø 66.6	1790	3000
131111	19.200	Slab Prop PEP Ergo D-350 +	Ø 71.0	2080	3500
125140	22.900	Slab Prop PEP Ergo D-400	Ø 76.5	2510	4000
125150	30.400	Slab Prop PEP Ergo D-500	Ø 83.0	3260	5000
131104	19.300	Slab Prop PEP Ergo E-300 +	Ø 76.5	1790	3000
131085	21.700	Slab Prop PEP Ergo E-350 +	Ø 76.5	2080	3500
125170	26.600	Slab Prop PEP Ergo E-400	Ø 83.0	2510	4000

Slab prop made of steel.

Note

Permissible load: see PERI Design Tables.

Slab Prop 131035 is identical with 131360;
 Slab Prop 131036 is identical with 131111;
 Slab Prop 131037 is identical with 131104;
 Slab Prop 131038 is identical with 131085.

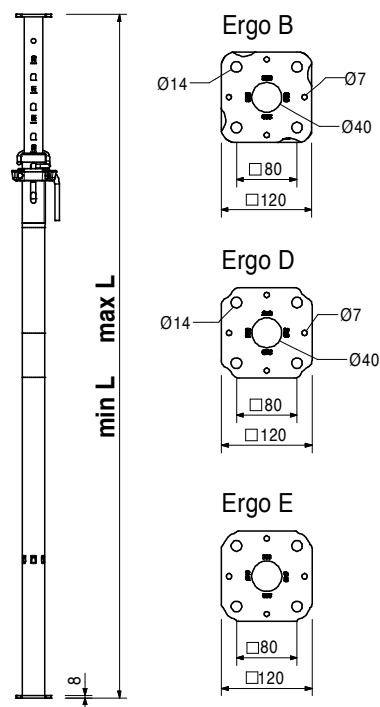
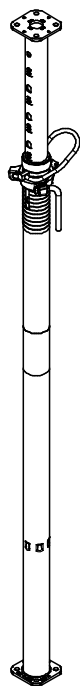

Working Scaffold
Facade

Working Scaffold
Industrial

Access

Protection Scaffold

Shoring

Working Scaffold
Construction

System independent
Accessories

Services

PEP Ergo Slab Props

Item no.	Weight kg
111811	13.700
111812	13.900
112813	15.900
112814	17.800
111813	19.200
111814	20.100

- PEP Frames PRK, Steel
- PEP Frames PRK 62.5
- PEP Frames PRK 75
- PEP Frames PRK 100
- PEP Frames PRK 120
- PEP Frames PRK 137.5
- PEP Frames PRK 150

Stiffening frame for PEP Slab Props. Complete with captive wedge coupling.

L	X
723	625
848	750
1098	1000
1298	1200
1473	1375
1598	1500

Note

L = Loading Length
X = Axis Length

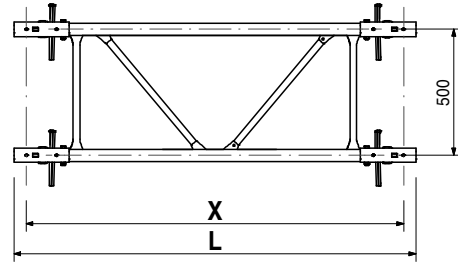
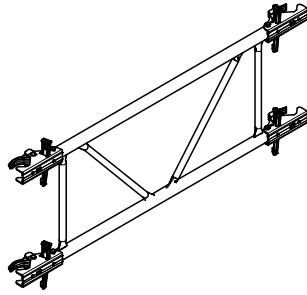

112718	15.300
111815	15.400
112788	15.600
111816	16.100
111817	16.300
111818	17.700
111819	18.700

- PEP Frames PRK
- PEP Frames PRK 200
- PEP Frames PRK 201.5
- PEP Frames PRK 210
- PEP Frames PRK 225
- PEP Frames PRK 230
- PEP Frames PRK 266
- PEP Frames PRK 296

Stiffening frame for PEP Slab Props. Complete with captive wedge coupling.

L	X
2098	2000
2113	2015
2198	2100
2348	2250
2398	2300
2758	2660
3058	2960

Note

L = Loading Length
X = Axis Length

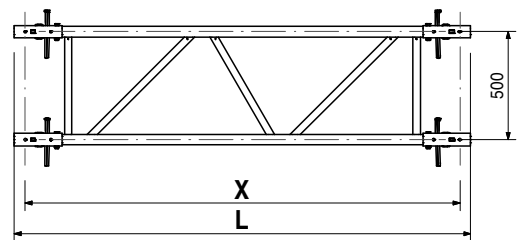
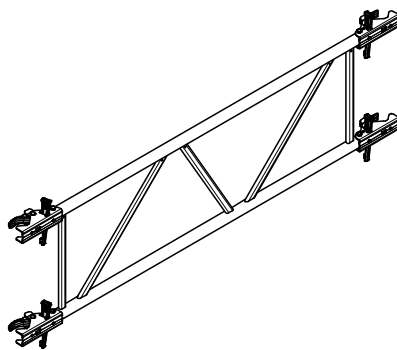

Working Scaffold
Facade

Working Scaffold
Industrial

Access

Protection Scaffold

Shoring

Working Scaffold
Construction

System independent
Accessories

Services

PEP Ergo Slab Props

Working Scaffold
Facade

Item no.	Weight kg
027940	1.840

Brace Clamp, galv., 48 – 76 mm
For assembly of 3 x 15 cm stiffening boards at slab props Ø 48 – 76 mm.

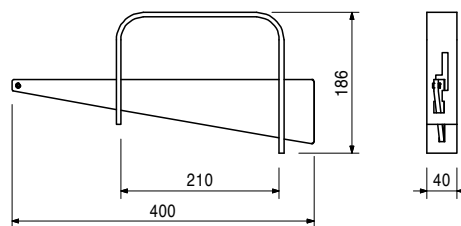
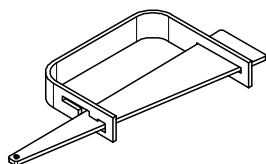

Working Scaffold
Industrial

Access

027790	2.460
--------	-------

Brace Clamp HL, galv., 76 – 120 mm
For assembly of 3 x 15 cm stiffening boards at slab props Ø 76 – 89 mm and 100 x 100 mm to 120 x 120 mm.

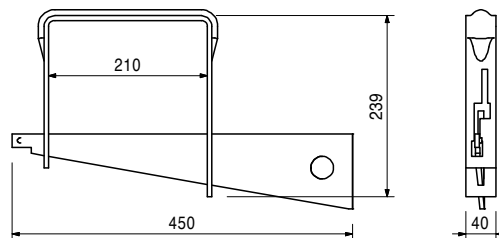
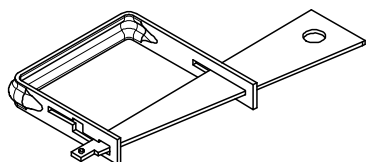

Protection Scaffold

Shoring

118345	1.500
--------	-------

Wing Nut Spanner PEP
Allows effortless loosening of the adjusting nut with maximum loaded props.

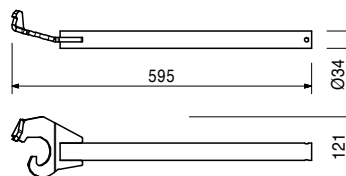
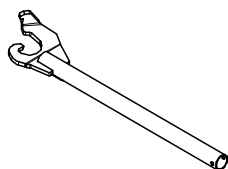

Working Scaffold
Construction

System independent
Accessories

027310	8.900
--------	-------

Base MP 50
For use with slab props with an end plate thickness of 6 – 10 mm. With clamped quick-release fastener.

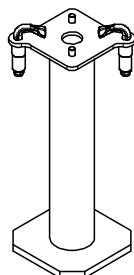

Note
Permissible load: see PERI Design Tables.

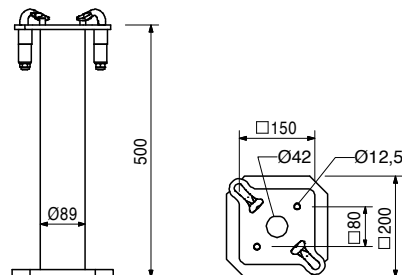

Services

PEP Ergo Slab Props



Item no.	Weight kg
103434	38.500
103429	45.300

Pallets RP-2, galv.
Pallet RP-2 80 x 120, galv.
Pallet RP-2 80 x 150, galv.
 For stacking and transportation of formwork and scaffolding components.

Note
 Follow Instructions for Use!
Technical Data
 Permissible load-bearing capacity 1.5 t.

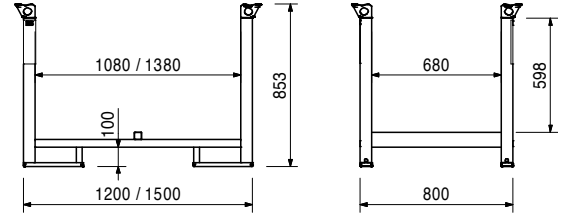
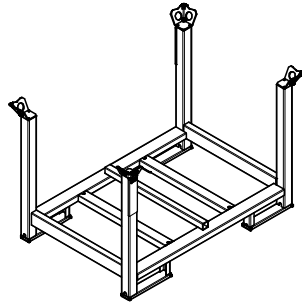

107152	5.810
--------	-------

Tripod 44 - 64
 Erection aid for PEP Ergo Slab Props with \varnothing 44 – 64 mm.

Note
 Only use as erection aid!

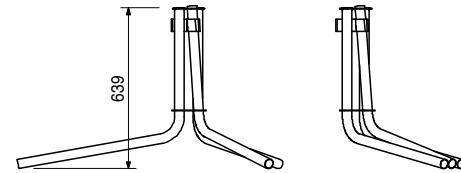
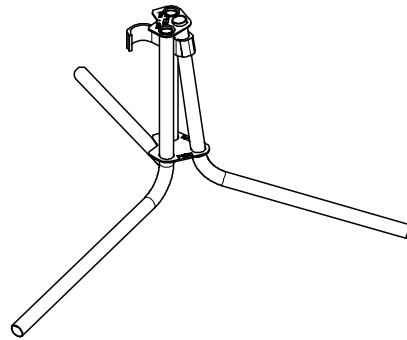

028000	9.190
--------	-------

Universal Tripod 57 - 120
 Erection aid for slab props with \varnothing 57 – 120 mm and 120 x 120 mm. Can also be used in combination with MULTIPROP MP Slab Props and all slab props with Base MP 50.

Note
 Only use as erection aid!

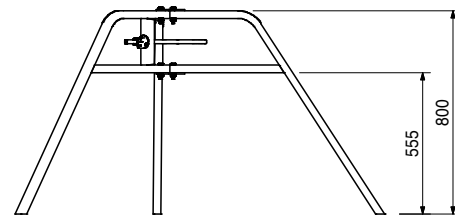
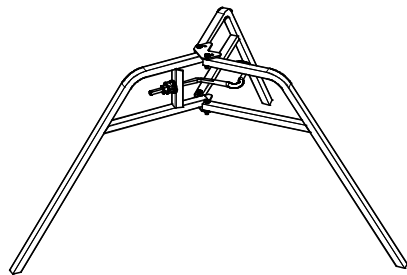

Working Scaffold
 Facade

Working Scaffold
 Industrial

Access

Protection Scaffold

Shoring

Working Scaffold
 Construction

System independent
 Accessories

Services

Services	System independent Accessories	Working Scaffold Construction	Shoring	Protection Scaffold	Access	Working Scaffold Industrial	Working Scaffold Facade
----------	--------------------------------	-------------------------------	---------	---------------------	--------	-----------------------------	-------------------------

PEP 20, 30 Slab Props



103058	Slab Prop PEP 20-300, galv.	188
103059	Slab Prop PEP 20-350, galv.	188
103060	Slab Prop PEP 20-400, galv.	188
103061	Slab Prop PEP 20-500, galv.	188
103066	Slab Prop PEP 30-150, galv.	188
103067	Slab Prop PEP 30-250, galv.	188
103062	Slab Prop PEP 30-300, galv.	188
103063	Slab Prop PEP 30-350, galv.	188
103065	Slab Prop PEP 30-400, galv.	188
111811	PEP Frames PRK 62.5	189
111812	PEP Frames PRK 75	189
112813	PEP Frames PRK 100	189
112814	PEP Frames PRK 120	189
111813	PEP Frames PRK 137.5	189
111814	PEP Frames PRK 150	189
112718	PEP Frames PRK 200	189
111815	PEP Frames PRK 201.5	189
112788	PEP Frames PRK 210	189
111816	PEP Frames PRK 225	189
111817	PEP Frames PRK 230	189
111818	PEP Frames PRK 266	189
111819	PEP Frames PRK 296	189
027940	Brace Clamp, galv., 48 – 76 mm	190
027790	Brace Clamp HL, galv., 76 – 120 mm	190
118345	Wing Nut Spanner PEP	190
027310	Base MP 50	190
103434	Pallet RP-2 80 x 120, galv.	191
103429	Pallet RP-2 80 x 150, galv.	191
107152	Tripod 44 - 64	191
028000	Universal Tripod 57 - 120	191

Working Scaffold
Facade

Working Scaffold
Industrial

Access

Protection Scaffold

Shoring

Working Scaffold
Construction

System independent
Accessories

Services

PEP 20, 30 Slab Props

Working Scaffold Facade
Working Scaffold Industrial
Access
Protection Scaffold
Shoring
Working Scaffold Construction
System independent Accessories
Services

Item no.	Weight kg
103058	16.100
103059	19.600
103060	22.900
103061	30.600

Slab Props PEP 20
Slab Prop PEP 20-300, galv.
Slab Prop PEP 20-350, galv.
Slab Prop PEP 20-400, galv.
Slab Prop PEP 20-500, galv.
 Slab prop made of steel.

D	min. L	max. L
Ø 66.0	1710	3000
Ø 71.5	1960	3500
Ø 75.5	2210	4000
Ø 84.0	2710	5000

Note
 Permissible load: see PERI Design Tables.

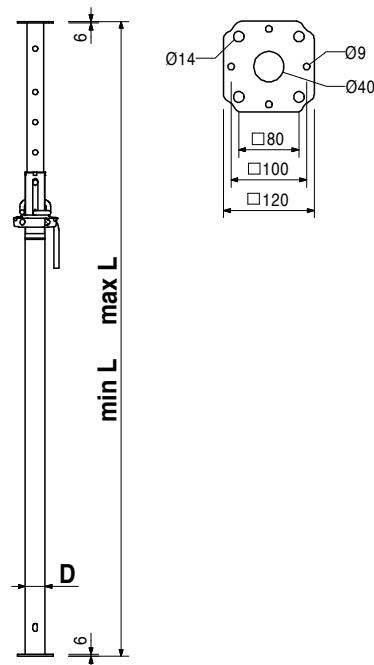
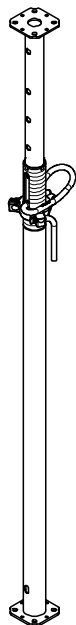

103066	10.800
103067	15.400
103062	19.000
103063	23.100
103065	27.500

Slab Props PEP 30
Slab Prop PEP 30-150, galv.
Slab Prop PEP 30-250, galv.
Slab Prop PEP 30-300, galv.
Slab Prop PEP 30-350, galv.
Slab Prop PEP 30-400, galv.
 Slab prop made of steel.

D	min. L	max. L
Ø 66.0	960	1500
Ø 66.0	1460	2500
Ø 71.5	1710	3000
Ø 75.5	1960	3500
Ø 84.0	2210	4000

Note
 Permissible load: see PERI Design Tables.

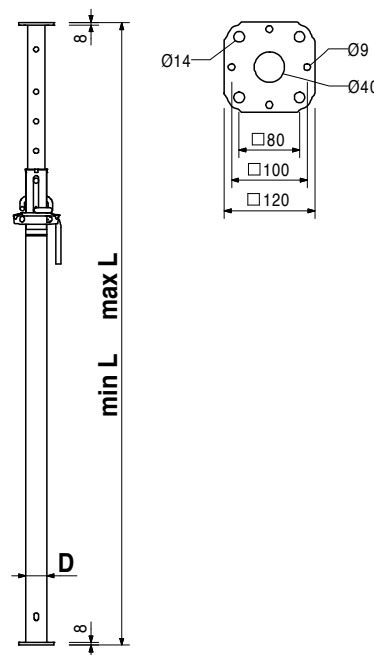
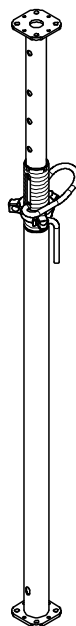

PEP 20, 30 Slab Props

Item no.	Weight kg
111811	13.700
111812	13.900
112813	15.900
112814	17.800
111813	19.200
111814	20.100

PEP Frames PRK, Steel
PEP Frames PRK 62.5
PEP Frames PRK 75
PEP Frames PRK 100
PEP Frames PRK 120
PEP Frames PRK 137.5
PEP Frames PRK 150

Stiffening frame for PEP Slab Props. Complete with captive wedge coupling.

L	X
723	625
848	750
1098	1000
1298	1200
1473	1375
1598	1500

Note

L = Loading Length
 X = Axis Length

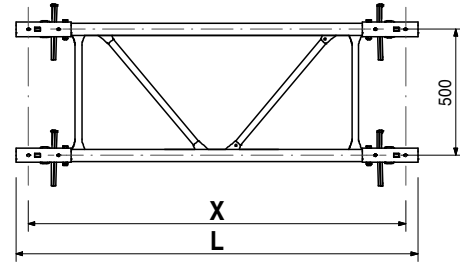
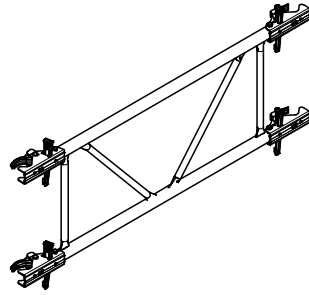

112718	15.300
111815	15.400
112788	15.600
111816	16.100
111817	16.300
111818	17.700
111819	18.700

PEP Frames PRK
PEP Frames PRK 200
PEP Frames PRK 201.5
PEP Frames PRK 210
PEP Frames PRK 225
PEP Frames PRK 230
PEP Frames PRK 266
PEP Frames PRK 296

Stiffening frame for PEP Slab Props. Complete with captive wedge coupling.

L	X
2098	2000
2113	2015
2198	2100
2348	2250
2398	2300
2758	2660
3058	2960

Note

L = Loading Length
 X = Axis Length

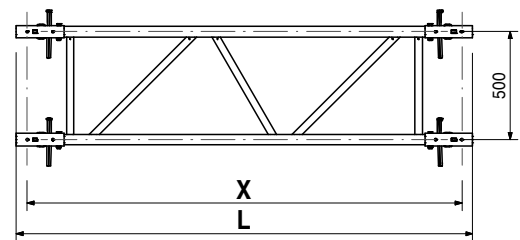
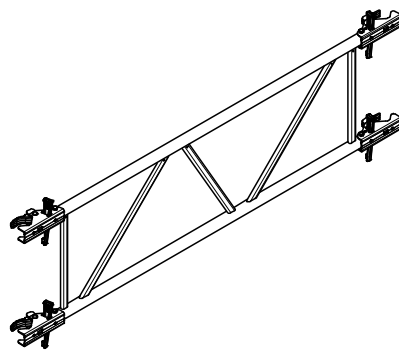

PEP 20, 30 Slab Props

Working Scaffold
Facade

Item no.	Weight kg
027940	1.840

Brace Clamp, galv., 48 – 76 mm
For assembly of 3 x 15 cm stiffening boards at slab props Ø 48 – 76 mm.

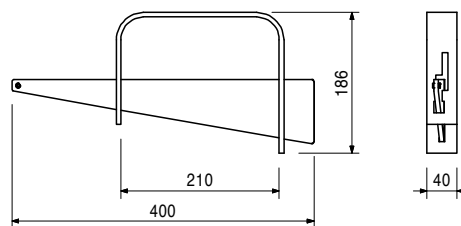
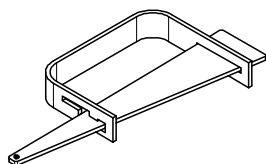

Working Scaffold
Industrial

Access

027790	2.460
--------	-------

Brace Clamp HL, galv., 76 – 120 mm
For assembly of 3 x 15 cm stiffening boards at slab props Ø 76 – 89 mm and 100 x 100 mm to 120 x 120 mm.

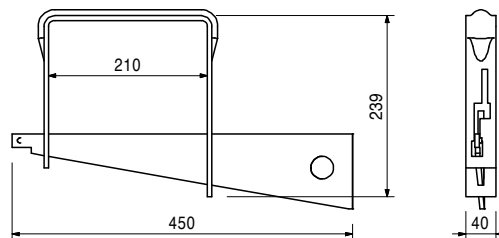
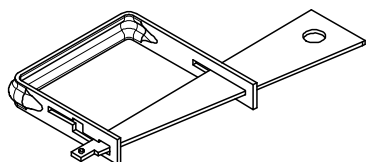

Protection Scaffold

Shoring

118345	1.500
--------	-------

Wing Nut Spanner PEP
Allows effortless loosening of the adjusting nut with maximum loaded props.

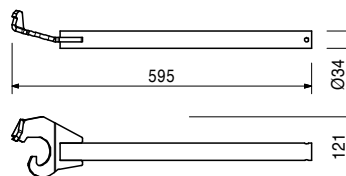
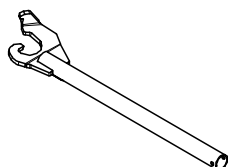

Working Scaffold
Construction

System independent
Accessories

027310	8.900
--------	-------

Base MP 50
For use with slab props with an end plate thickness of 6 – 10 mm. With clamped quick-release fastener.

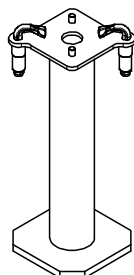

Note
Permissible load: see PERI Design Tables.

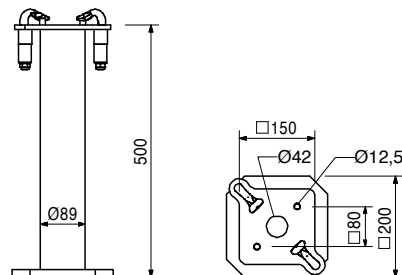

Services

PEP 20, 30 Slab Props



Item no.	Weight kg
103434	38.500
103429	45.300

Pallets RP-2, galv.
Pallet RP-2 80 x 120, galv.
Pallet RP-2 80 x 150, galv.
 For stacking and transportation of formwork and scaffolding components.

Note
 Follow Instructions for Use!
Technical Data
 Permissible load-bearing capacity 1.5 t.

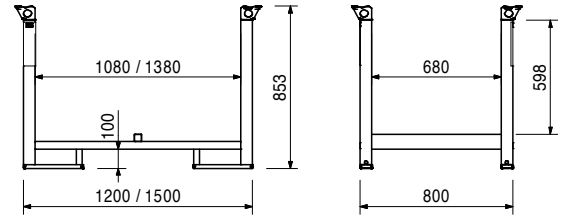
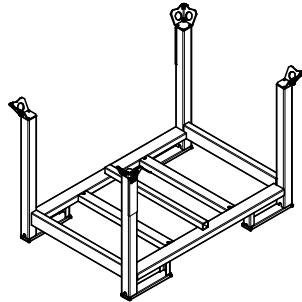

Working Scaffold
 Facade

Working Scaffold
 Industrial

Access

Protection Scaffold

Shoring

Working Scaffold
 Construction

System independent
 Accessories

Services

107152	5.810
--------	-------

Tripod 44 - 64
 Erection aid for PEP Ergo Slab Props with \varnothing 44 – 64 mm.

Note
 Only use as erection aid!

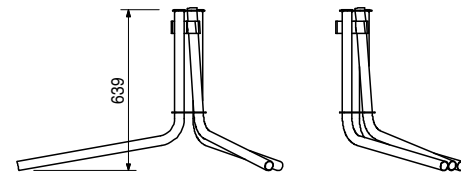
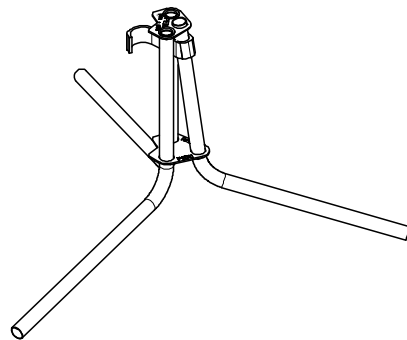

028000	9.190
--------	-------

Universal Tripod 57 - 120
 Erection aid for slab props with \varnothing 57 – 120 mm and 120 x 120 mm. Can also be used in combination with MULTIPROP MP Slab Props and all slab props with Base MP 50.

Note
 Only use as erection aid!

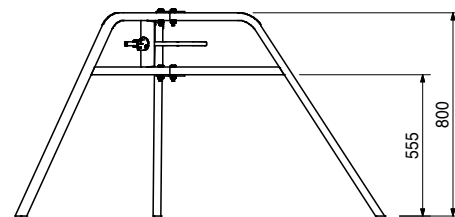
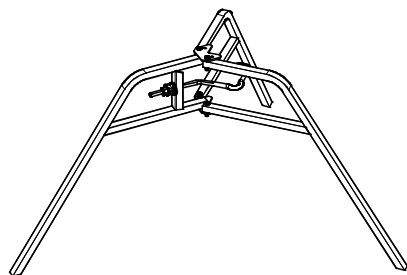

Services	System independent Accessories	Working Scaffold Construction	Shoring	Protection Scaffold	Access	Working Scaffold Industrial	Working Scaffold Facade
----------	--------------------------------	-------------------------------	---------	---------------------	--------	-----------------------------	-------------------------

027288	MULTIPROP MP 120	194
027289	MULTIPROP MP 250	194
027290	MULTIPROP MP 350	194
027291	MULTIPROP MP 480	194
027305	MULTIPROP MP 625	194
028390	Frame MRK 62.5	194
028400	Frame MRK 75	194
028330	Frame MRK 90	194
028340	Frame MRK 120	194
028380	Frame MRK 137.5	194
028350	Frame MRK 150	194
028460	Frame MRK 201.5	195
028360	Frame MRK 225	195
028470	Frame MRK 230	195
028480	Frame MRK 237	195
028490	Frame MRK 266	195
028370	Frame MRK 296	195
107169	MULTIPROP Platform 150 x 60	195
107170	MULTIPROP Platform 225 x 60	195
107171	MULTIPROP Platform 150 x 60 with Hatch	195
107172	MULTIPROP Platform 225 x 60 with Hatch	195
107173	Ladder 220 x 350, telescopic	196
022027	Wing Nut Spanner HD	196
027310	Base MP 50	196
027297	Tilting Forkhead MKK	197
027296	Tilting Base MKF	197
027298	Scaffold Tube Coupler MG-A/C	197
027299	Scaffold Tube Coupler MG-B/D	197
028000	Universal Tripod 57 - 120	197
027301	Connector MPV-2	198
111142	MULTIPROP Bolt with Nut	198
027302	MULTIPROP Strap SRZ U100 – U140	198
129565	Brace Connector MPR	198
107161	Compression Brace Head MP/SRU	199
107160	Connector MP-SRU	199
104031	Fitting Pin Ø 21 x 120	199
105400	Pin Ø 20 x 140, galv.	200
018060	Cotter Pin 4/1, galv.	200
019200	Trolley with Winch	200
118114	Connector MP - Trolley	201
079300	Alu Beam MPB 24 l = 3.00 m	201
079360	Alu Beam MPB 24 l = 3.60 m	201
079420	Alu Beam MPB 24 l = 4.20 m	201
079480	Alu Beam MPB 24 l = 4.80 m	201
079540	Alu Beam MPB 24 l = 5.40 m	201
079600	Alu Beam MPB 24 l = 6.00 m	201
107348	Coupling MPB 24	201
108339	Quick Strap MPB 24/GT 24	202
111000	Tension Strap MPB 24 / GT 24	202
107820	Strap MPB 24	202
108213	Brace Connector MPB 24	203
104131	Guardrail Holder SRU/SRZ	203
116292	Guardrail Post HSGP-2	203

Working Scaffold
Facade

Working Scaffold
Industrial

Access

Protection Scaffold

Shoring

Working Scaffold
Construction

System independent
Accessories

Services

MULTIPROP Single Props and System

Item no.	Weight kg
027288	10.100
027289	15.400
027290	19.400
027291	24.700
027305	34.500

MULTIPROP MP
MULTIPROP MP 120
MULTIPROP MP 250
MULTIPROP MP 350
MULTIPROP MP 480
MULTIPROP MP 625

min. L	max. L
800	1200
1450	2500
1950	3500
2600	4800
4300	6250

Slab prop made of aluminium. Used as individual prop as well as in combination with MULTIPROP Frames MRK to form towers.

Technical Data

Permissible load: see PERI Design Tables.

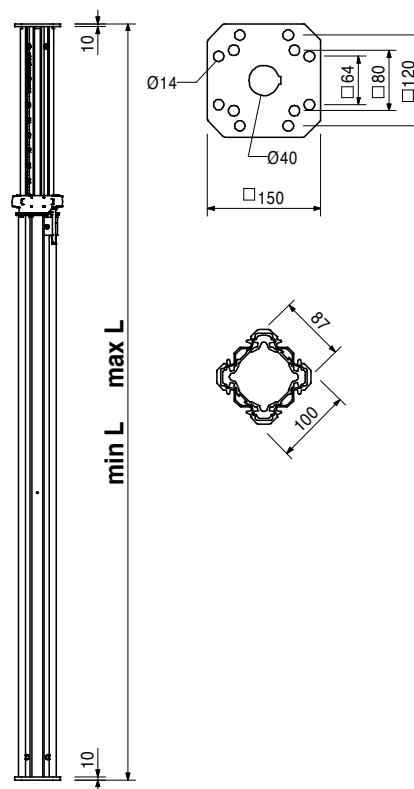
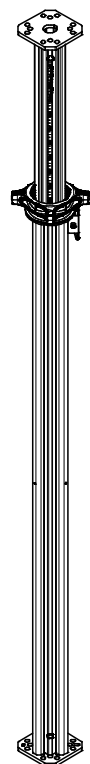

Working Scaffold
Facade

Working Scaffold
Industrial

Access

Protection Scaffold

Shoring

Working Scaffold
Construction

System independent
Accessories

Services

028390	9.860
028400	10.100
028330	11.300
028340	14.000
028380	15.400
028350	16.300

MULTIPROP Frames MRK, Steel

Frame MRK 62.5
Frame MRK 75
Frame MRK 90
Frame MRK 120
Frame MRK 137.5
Frame MRK 150

L	X
545	625
670	750
820	900
1120	1200
1295	1375
1420	1500

Bracing frame for MULTIPROP. For connecting to outer and inner tube.
 With captive wedge coupling.

Note

L = Loading Length
 X = Axis Length

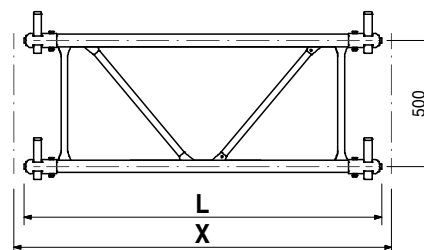
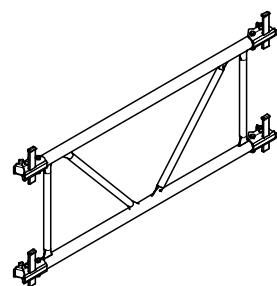

MULTIPROP Single Props and System

Item no.	Weight kg
028460	11.600
028360	12.400
028470	12.500
028480	12.800
028490	14.000
028370	14.900

MULTIPROP Frames MRK, Alu
Frame MRK 201.5
Frame MRK 225
Frame MRK 230
Frame MRK 237
Frame MRK 266
Frame MRK 296

Bracing frame for MULTIPROP. For connecting to outer and inner tube.
 With captive wedge coupling.

L	X
1935	2015
2170	2250
2220	2300
2290	2370
2580	2660
2880	2960

Note
 L = Loading Length
 X = Axis Length

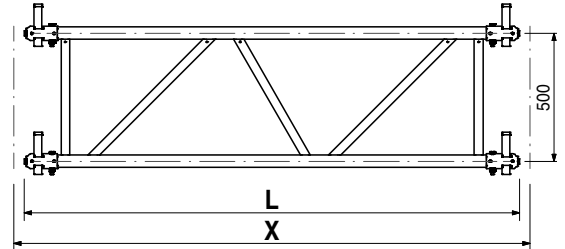
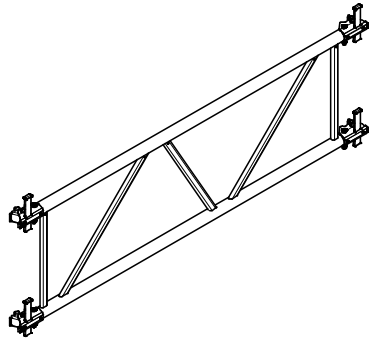

107169	12.000
107170	18.000

MULTIPROP Platforms
MULTIPROP Platform 150 x 60
MULTIPROP Platform 225 x 60

For assembly of a working platform.

Technical Data
 Permissible load up to 2.0 kN/m².

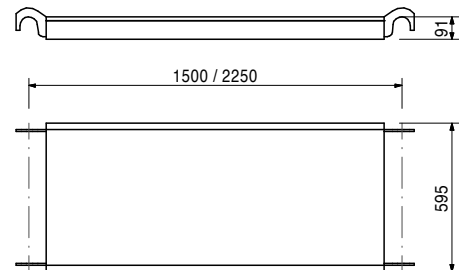
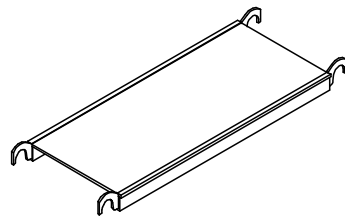

107171	12.500
107172	18.500

MULTIPROP Platforms with Hatch
MULTIPROP Platform 150 x 60 with Hatch
MULTIPROP Platform 225 x 60 with Hatch

For assembly of a working platform. Self-locking hatch for access ladder.

Technical Data
 Permissible load up to 2.0 kN/m².

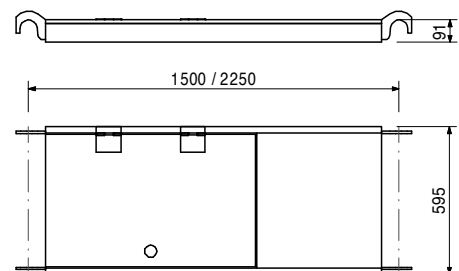
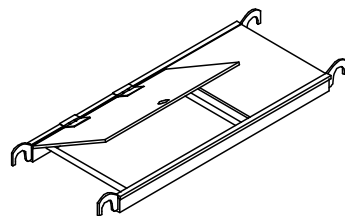

Working Scaffold
 Facade

Working Scaffold
 Industrial

Access

Protection Scaffold

Shoring

Working Scaffold
 Construction

System independent
 Accessories

Services

MULTIPROP Single Props and System



Working Scaffold
Facade

Item no.	Weight kg
107173	9.000

Ladder 220 x 350, telescopic
As access for MULTIPROP Towers. Mounted to platform with hatch.

Technical Data
Extension length 2.20 – 3.50 m.

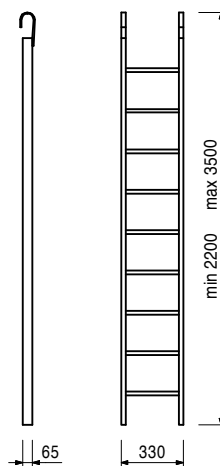

Working Scaffold
Industrial

Access

022027	3.600
--------	-------

Wing Nut Spanner HD
For easy release of the Head Spindle HDK 45, the Head Spindle TR 110-80/55 and the MULTIPROP Slab Prop.

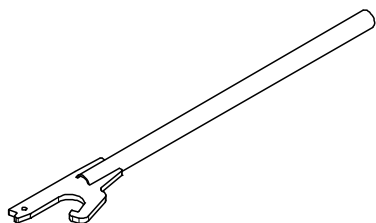
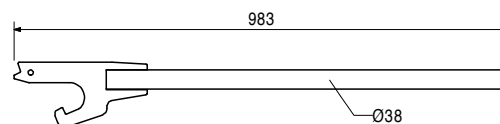

Protection Scaffold

Shoring

027310	8.900
--------	-------

Base MP 50
For use with slab props with an end plate thickness of 6 – 10 mm. With clamped quick-release fastener.

Note
Permissible load: see PERI Design Tables.

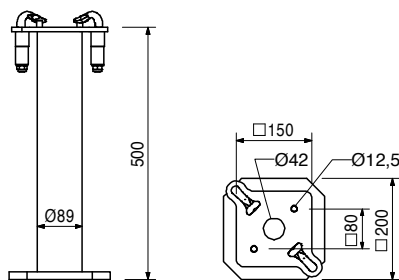
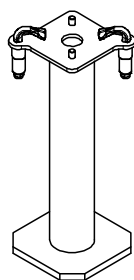

Working Scaffold
Construction

System independent
Accessories

Services

Item no.	Weight kg
027297	8.730

Tilting Forkhead MKK

For tilt-resistant support of one or two GT 24 or VT 20 Girders. Can be pivoted by 3° in all directions. With clamped quick-release fastener.

Technical Data

Separate design information on request.

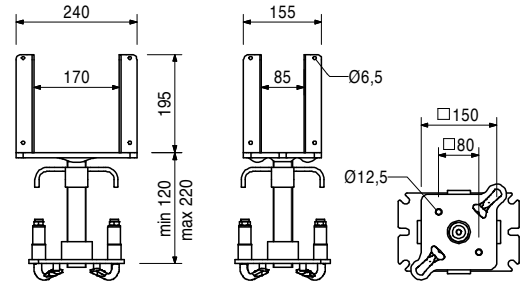
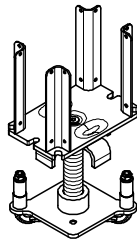

027296	6.220
--------	-------

Tilting Base MKF

For use on inclined assembly areas. Can be pivoted by 3° in all directions. With clamped quick-release fastener.

Technical Data

Maximum permissible load 60 kN.

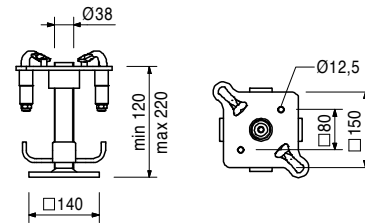
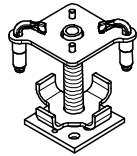

027298	2.200
027299	2.200

Scaffold Tube Couplers

Scaffold Tube Coupler MG-A/C

Scaffold Tube Coupler MG-B/D

For connecting Scaffold Tubes Ø 48 mm to the MULTIPROP MP Slab Props.

Note

Coupler not swivelling.

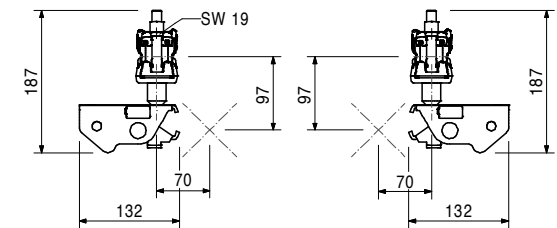
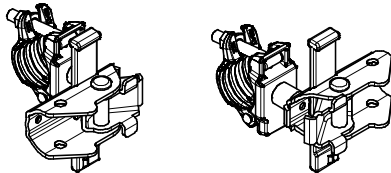

028000	9.190
--------	-------

Universal Tripod 57 - 120

Erection aid for slab props with Ø 57 – 120 mm and 120 x 120 mm. Can also be used in combination with MULTIPROP MP Slab Props and all slab props with Base MP 50.

Note

Only use as erection aid!

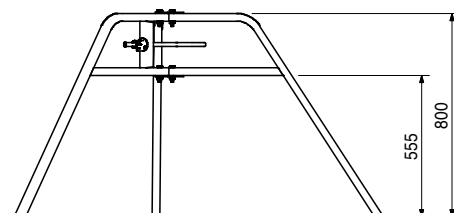
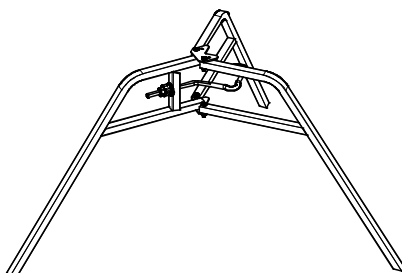

MULTIPROP Single Props and System

Working Scaffold
Facade

Item no.	Weight kg
027301	1.030

Connector MPV-2
For connecting 2 MULTIPROP Slab Props.

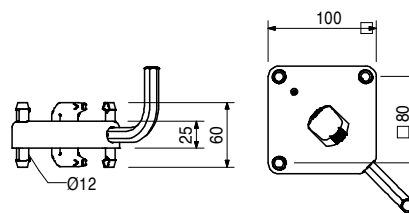
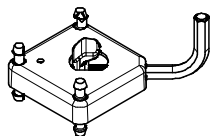

Working Scaffold
Industrial

111142	0.082
--------	-------

MULTIPROP Bolt with Nut
For connecting 2 MULTIPROP MP Slab Props, for connecting compression Brace Head MP/SRU and for the assembly of accessories on the Alu Beam MPB 24.

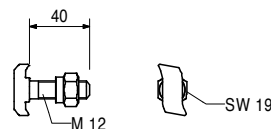

Access

Protection Scaffold

027302	2.100
--------	-------

MULTIPROP Strap SRZ U100 – U140
For fixing Steel Walers SRZ and SRU, Profile U100 to U140 on MULTIPROP Slab Props.

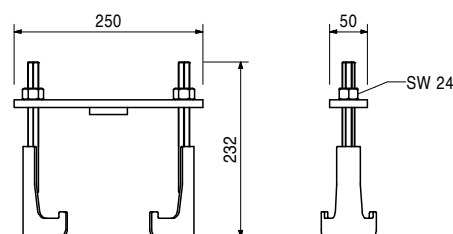
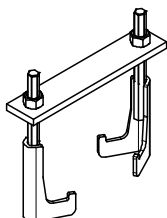

Shoring

Working Scaffold
Construction

129565	1.680
--------	-------

Brace Connector MPR
For connecting push-pull props to the MP-System.

Complete with
1 pc. 027170 Pin Ø 16 x 42, galv.
1 pc. 018060 Cotter Pin 4/1, galv.
2 pc. 129560 Collar Pin Ø 12
2 pc. 127322 Cotter Pin 3, 2/2, galv.

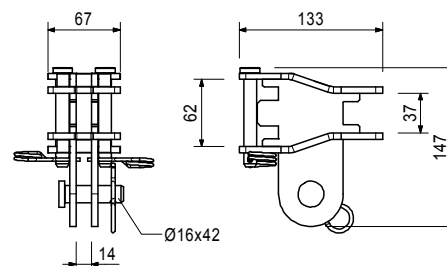
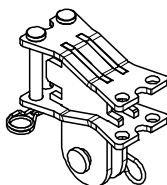

System independent
Accessories

Services

MULTIPROP Single Props and System

Item no.	Weight kg
107161	3.050

Compression Brace Head MP/SRU

As connecting element between MULTIPROP Slab Props and Steel Waler SRU/SRZ.

Note

Separate design information on request.

Technical Data

Permissible load-bearing capacity 70 kN.

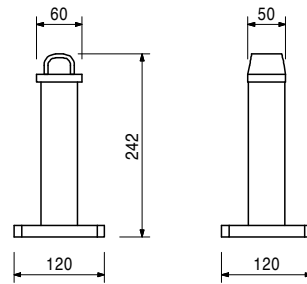
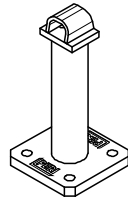

Accessories

104031	0.462
018060	0.014
111142	0.082

Fitting Pin Ø 21 x 120

Cotter Pin 4/1, galv.

MULTIPROP Bolt with Nut

107160	3.960
--------	-------

Connector MP-SRU

As compensation element between the Prop Head MP/SRU and inclined positioned Steel Waler SRU.

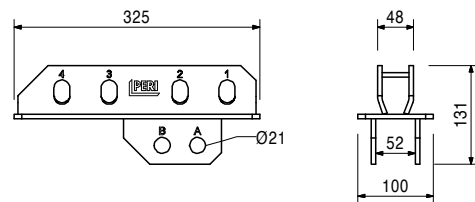
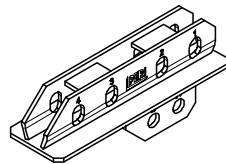

Accessories

104031	0.462
018060	0.014

Fitting Pin Ø 21 x 120

Cotter Pin 4/1, galv.

104031	0.462
--------	-------

Fitting Pin Ø 21 x 120

For different connections.

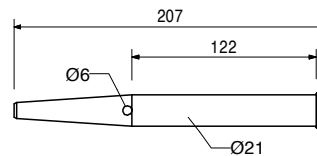
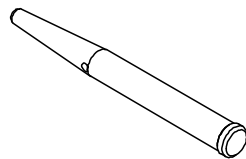

Accessories

018060	0.014
--------	-------

Cotter Pin 4/1, galv.

MULTIPROP Single Props and System

Working Scaffold
Facade

Item no.	Weight kg
105400	0.330

Pin Ø 20 x 140, galv.
For different connections.

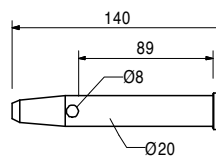
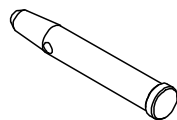

Working Scaffold
Industrial

Accessories

018060	0.014
--------	-------

Cotter Pin 4/1, galv.

018060	0.014
--------	-------

Cotter Pin 4/1, galv.



Access

Protection Scaffold

019200	162.000
--------	---------

Trolley with Winch

For moving towers and tables with MULTIPROP, Flex, Flex Plus and PD 8 with appropriate support for the system.

Note

Follow Instructions for Use!

Technical Data

Permissible load-bearing capacity 1.0 t.

Shoring

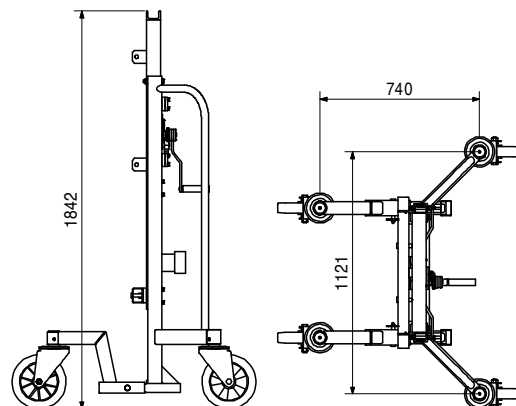
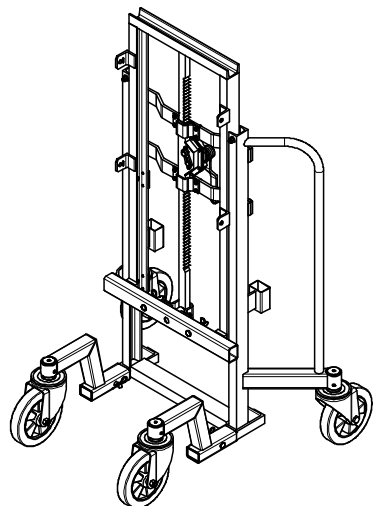

Working Scaffold
Construction

Accessories

118114	14.200
118115	11.000
130501	27.600

Connector MP - Trolley

Connector PD 8 - Trolley

Connector PERI UP - Trolley

System independent
Accessories

Services

MULTIPROP Single Props and System



Item no.	Weight kg
118114	14.200

Connector MP - Trolley

For moving MULTIPROP Towers with Trolley with Winch.

Note

Consisting of 2 parts: Support left and right.

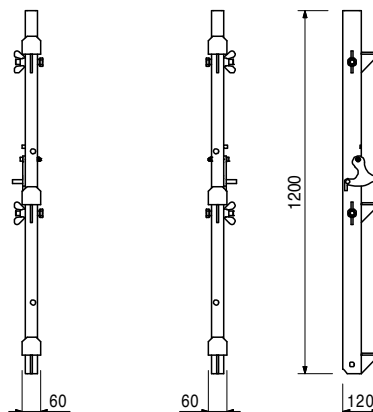
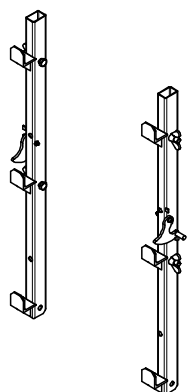

079300	24.000
079360	28.800
079420	33.700
079480	38.500
079540	43.300
079600	48.100

Alu Beams MPB 24

Alu Beam MPB 24 l = 3.00 m

Alu Beam MPB 24 l = 3.60 m

Alu Beam MPB 24 l = 4.20 m

Alu Beam MPB 24 l = 4.80 m

Alu Beam MPB 24 l = 5.40 m

Alu Beam MPB 24 l = 6.00 m

Aluminium main beam for the MULTIPROP System.

L

2998

3598

4198

4798

5398

5998

Technical Data

perm. Q = 50 kN

perm. A = 80 kN

perm. M = 15 kNm

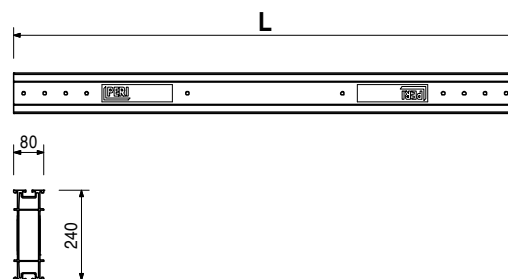
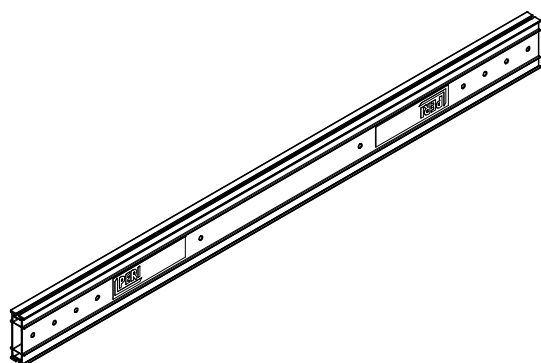

107348	11.000
--------	--------

Coupling MPB 24

For connecting the Alu Beam MPB 24.

Note

Alternativ:

104031 Fitting Pin Ø 21 x 120

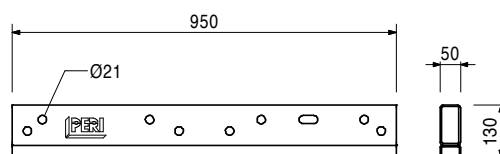
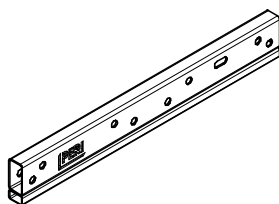

105400	0.330
018060	0.014

Accessories

Pin Ø 20 x 140, galv.

Cotter Pin 4/1, galv.

MULTIPROP Single Props and System

Working Scaffold Facade
Working Scaffold Industrial
Access
Protection Scaffold
Shoring
Working Scaffold Construction
System independent Accessories
Services

Item no.	Weight kg
108339	0.203

Quick Strap MPB 24/GT 24
For assembly of GT 24 Girders on the Alu Beam MPB 24.

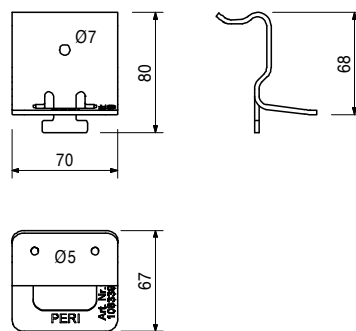
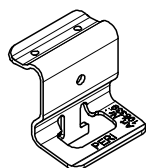

Accessories

018280	1.000
--------	-------

Double Head Nail, l = 65 mm

111000	0.815
--------	-------

Tension Strap MPB 24 / GT 24
For fixing of GT 24 Girders on the Alu Beam MPB 24.

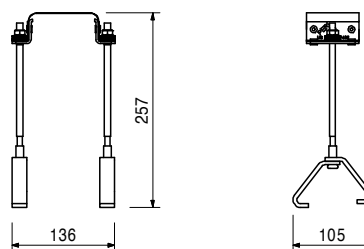
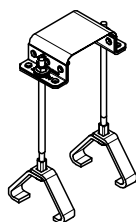

107820	0.057
--------	-------

Strap MPB 24
For fixing Alu Beam MPB 24 to the MULTIPROP Prop or mounting the GT 24 Girders on the Alu Beam MPB 24.

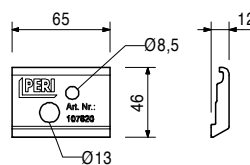

Accessories

111142	0.082
--------	-------

MULTIPROP Bolt with Nut

MULTIPROP Single Props and System



Item no.	Weight kg
108213	2.590

Brace Connector MPB 24

For connecting push-pull props or bracings to Aluminium Beam MPB 24.

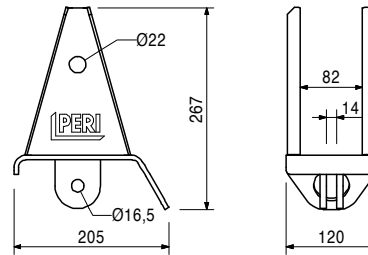
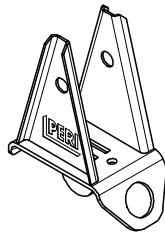

104031	0.462
018060	0.014

Accessories

Fitting Pin Ø 21 x 120

Cotter Pin 4/1, galv.

104131	3.940
--------	-------

Guardrail Holder SRU/SRZ

For assembling a guardrail to the Steel Walers SRU and SRZ, Profile U100 to U140.

Complete with

2 pc. 105400 Pin Ø 20 x 140, galv.

2 pc. 018060 Cotter Pin 4/1, galv.

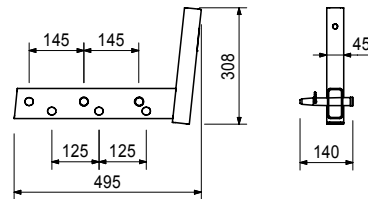
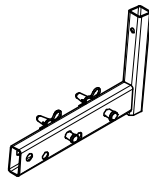

116292	4.720
061260	6.150

Accessories

Guardrail Post HSGP-2

Guardrail Post SGP

116292	4.720
--------	-------

Guardrail Post HSGP-2

As guardrail for different systems.

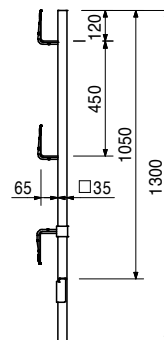

Services	System independent Accessories	Working Scaffold Construction	Shoring	Protection Scaffold	Access	Working Scaffold Industrial	Working Scaffold Facade
----------	--------------------------------	-------------------------------	---------	---------------------	--------	-----------------------------	-------------------------

ST 100 Stacking Tower



019900	Base-Head Frame ST 100, galv.	206
019910	Stacking Frame ST 100, galv.	206
019940	Diagonal Strut ST 100, galv.	206
019780	Base Spindle TR 38-70/50	207
019950	Cross Forkhead TR 38-70/50	207
116081	Head Spindle-2 TR 38-70/50	207
028590	Tension Strap 16-25, galv.	208
018300	Cross Strap, galv.	208
019800	Spindle Safety Strap ST 100	208
114613	Ledger UH 25 Plus	209
125840	Ledger UH 37.5 Plus	209
114595	Ledger UH 50 Plus	209
114629	Ledger UH 75 Plus	209
114632	Ledger UH 100 Plus	209
114638	Ledger UH 125 Plus	209
114641	Ledger UH 150 Plus	209
117032	Ledger UH 175 Plus	209
114645	Ledger UH 200 Plus	209
116356	Ledger UH 225 Plus	209
114648	Ledger UH 250 Plus	209
114651	Ledger UH 300 Plus	209
124118	Steel Deck UDG 25 x 100	209
116176	Transportation Wheel UEW	210
116800	Connection Transportation Wheel ST 100	210
116306	Rosett Coupler UEV 180°	210
065050	Pallet ST 100/2, galv.	211

Working Scaffold
Facade

Working Scaffold
Industrial

Access

Protection Scaffold

Shoring

Working Scaffold
Construction

System independent
Accessories

Services

ST 100 Stacking Tower



Working Scaffold
Facade

Item no.	Weight kg
019900	16.600

Base-Head Frame ST 100, galv.
Base and head frame for the ST 100 Stacking Tower.

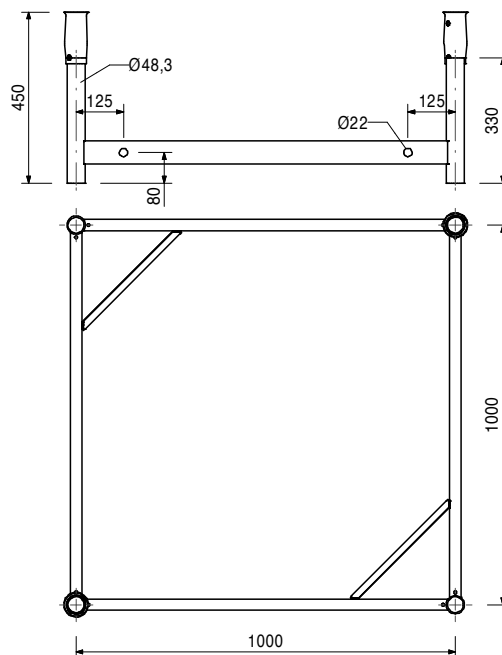
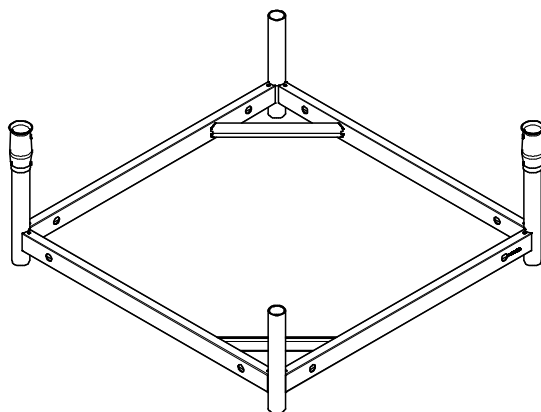

Working Scaffold
Industrial

Access

Protection Scaffold

019910	6.820
--------	-------

Stacking Frame ST 100, galv.
Frame for Stacking Tower ST 100. 4 pieces per ascending metre.

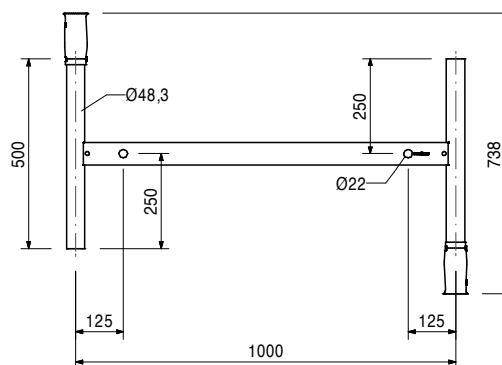
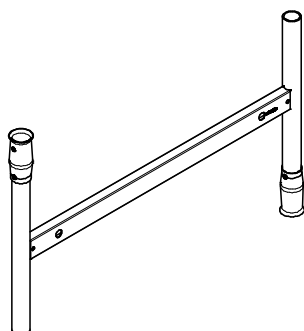

Shoring

Working Scaffold
Construction

019940	2.270
--------	-------

Diagonal Strut ST 100, galv.
Diagonals for Stacking Tower ST 100. Number required depends on the static system.

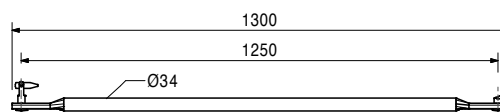
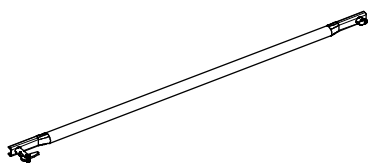

System independent
Accessories

Services

ST 100 Stacking Tower

Item no.	Weight kg
019780	5.250

Base Spindle TR 38-70/50
For heavily loaded shoring.

Note
With captive silver Quick Jack Nut.

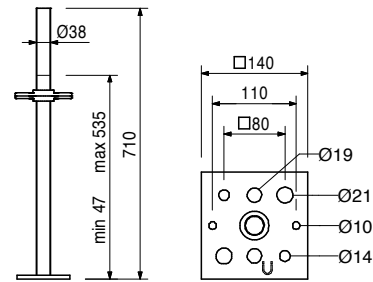
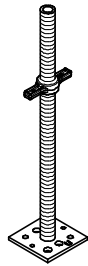

019950	7.770
--------	-------

Cross Forkhead TR 38-70/50
Tilt-resistant head spindle for holding one or two GT 24 or VT 20 Girders.

Note
With captive Quick Jack Nut.

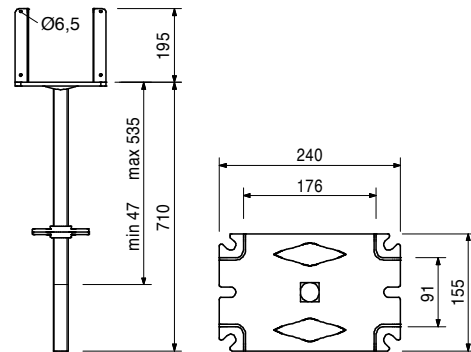
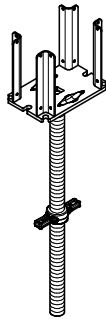

028590	0.568
--------	-------

Accessories
Tension Strap 16-25, galv.

116081	7.040
--------	-------

Head Spindle-2 TR 38-70/50
Maximum inclination of the head plate on all sides 4.4°.

Note
With locking device and captive Quick Jack Nut.

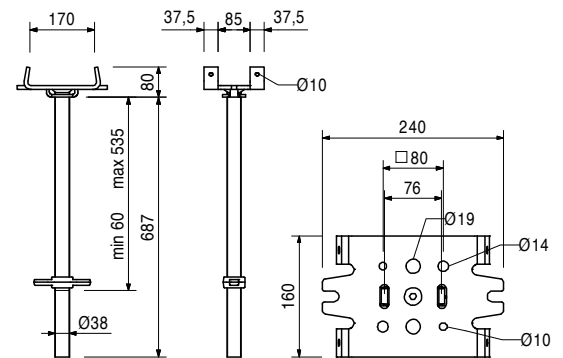
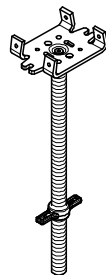

028590	0.568
018300	0.564

Accessories
Tension Strap 16-25, galv.
Cross Strap, galv.

Working Scaffold
Facade

Working Scaffold
Industrial

Access

Protection Scaffold

Shoring

Working Scaffold
Construction

System independent
Accessories

Services

ST 100 Stacking Tower

Working Scaffold
Facade

Item no.	Weight kg
028590	0.568

Tension Strap 16-25, galv.
For mounting 2 GT 24 or VT 20 Girders on the Cross Forkhead and Head Spindle TR 38 and on the Crosshead 20/24 or 20/24S.

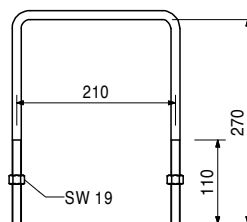
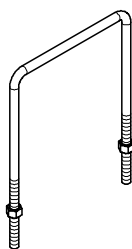

Working Scaffold
Industrial

Access

018300	0.564
--------	-------

Cross Strap, galv.
For fixing Steel Walers SRZ and SRU on the Head Spindle TR 38.

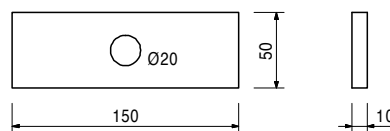
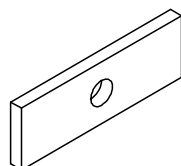

Protection Scaffold

Accessories
Bolt ISO 4016 M16 x 160-4.6 MU, galv.

018350	0.310
--------	-------

Shoring

019800	0.063
--------	-------

Spindle Safety Strap ST 100
To prevent spindles from falling out during moving with the crane.

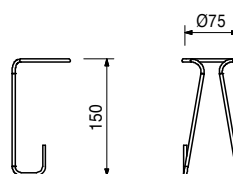

Working Scaffold
Construction

System independent
Accessories

Services

ST 100 Stacking Tower

Item no.	Weight kg
114613	1.420
125840	1.770
114595	2.070
114629	2.730
114632	4.390
114638	5.340
114641	4.710
117032	5.380
114645	6.040
116356	6.700
114648	7.360
114651	8.680

- Ledgers UH Plus**
- Ledger UH 25 Plus**
- Ledger UH 37.5 Plus**
- Ledger UH 50 Plus**
- Ledger UH 75 Plus**
- Ledger UH 100 Plus**
- Ledger UH 125 Plus**
- Ledger UH 150 Plus**
- Ledger UH 175 Plus**
- Ledger UH 200 Plus**
- Ledger UH 225 Plus**
- Ledger UH 250 Plus**
- Ledger UH 300 Plus**

L	X
204	250
329	375
454	500
704	750
954	1000
1204	1250
1454	1500
1704	1750
1954	2000
2204	2250
2454	2500
2954	3000

Note

Longitudinally-stamped for easier identification.

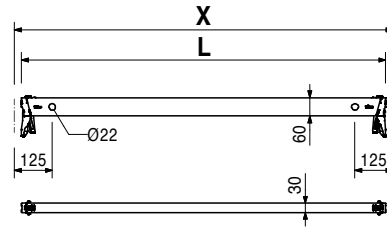
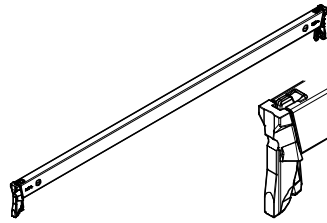

124118	6.630
--------	-------

- Steel Deck UDG 25 x 100**
- Mounted on Ledger UH.

X	perm. p [kN/m ²]	max. p [kN/m ²]
1000	6.0	40.0

Note

perm. p according to DIN EN 12811-1.
max. p = maximum possible load without deflection limitation.

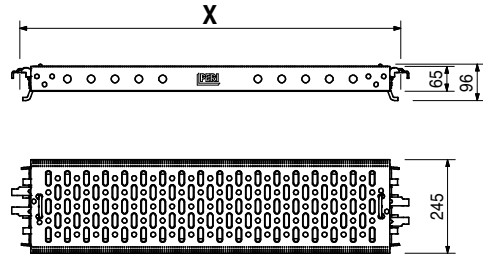
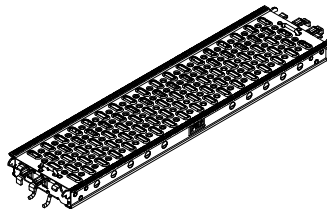

Working Scaffold
Facade

Working Scaffold
Industrial

Access

Protection Scaffold

Shoring

Working Scaffold
Construction

System independent
Accessories

Services

ST 100 Stacking Tower



Working Scaffold
Facade

Item no.	Weight kg
116176	15.000

Transportation Wheel UEW
For inserting in Connection Transportation Wheel UER (for Rosett) and Transportation Wheel ST 100.

Technical Data
Permissible load-bearing capacity 3.5 kN per wheel with spindle extension of shoring tower up to 30 cm.

Working Scaffold
Industrial

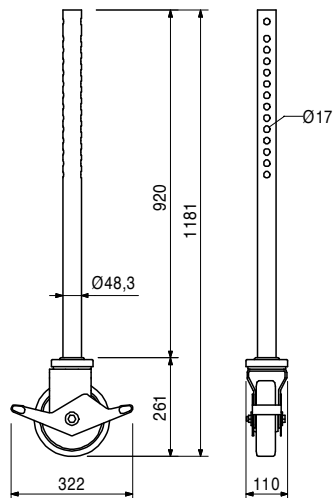
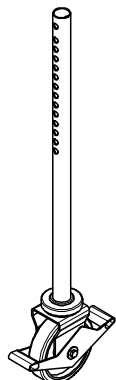

Access

Protection Scaffold

Accessories	
116800	8.430

Connection Transportation Wheel ST 100

116800	8.430
--------	-------

Connection Transportation Wheel ST 100

Shoring

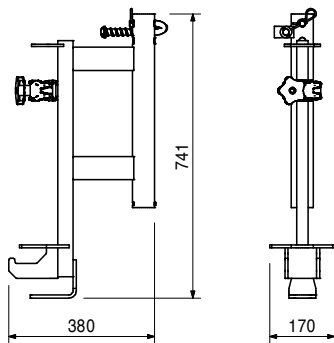
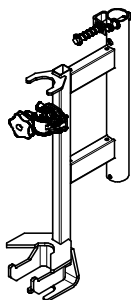

Working Scaffold
Construction

116306	1.700
--------	-------

Rosett Coupler UEV 180°

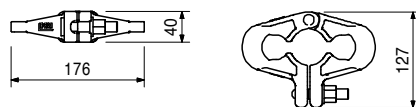
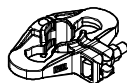

System independent
Accessories

Services

ST 100 Stacking Tower



Item no.	Weight kg
065050	129.000

Pallet ST 100/2, galv.

For stacking and transportation of ST 100.
Capacity: 84 stacking frames + base and head spindles + diagonals.

Note

Follow Instructions for Use!

Technical Data

Permissible load-bearing capacity 1.5 t.

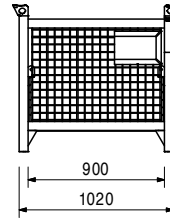
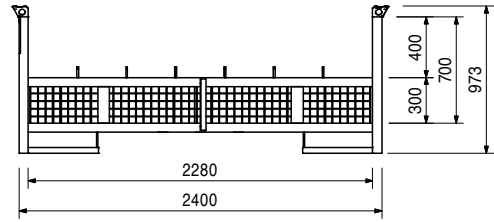
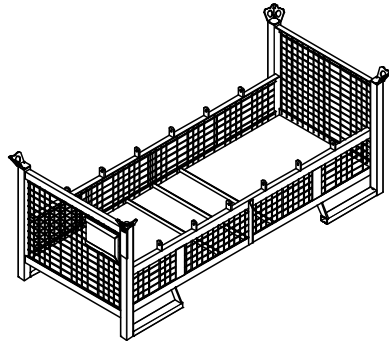

Working Scaffold
Facade

Working Scaffold
Industrial

Access

Protection Scaffold

Shoring

Working Scaffold
Construction

System independent
Accessories

Services

Services	System independent Accessories	Working Scaffold Construction	Shoring	Protection Scaffold	Access	Working Scaffold Industrial	Working Scaffold Facade
----------	-----------------------------------	----------------------------------	---------	---------------------	--------	--------------------------------	----------------------------

100244	Base Plate UJP	214	114920	H-Brace UBH Flex 250/200	221
100411	Adj. Base Plate UJB 38-50/30	214	114928	H-Brace UBH Flex 250/250	221
100242	Adj. Base Plate UJB 38-80/55	214	114892	H-Brace UBH Flex 300/100	221
019780	Base Spindle TR 38-70/50	214	114924	H-Brace UBH Flex 300/200	221
019950	Cross Forkhead TR 38-70/50	215	114932	H-Brace UBH Flex 300/250	221
116081	Head Spindle-2 TR 38-70/50	215	114936	H-Brace UBH Flex 300/300	221
028590	Tension Strap 16-25, galv.	215	128936	Shoring Brace UBS 100/100	221
018300	Cross Strap, galv.	216	129354	Shoring Brace UBS 100/150	221
109630	Spindle Head SRU	216	107801	Shoring Brace UBS 150/100	221
111072	Section Spindle UJK 38-110/41	216	107810	Shoring Brace UBS 150/150	221
100863	Spindle Locking UJS	217	115504	Shoring Brace UBS 200/100	221
109563	Head Spindle Locking UJH	217	115291	Shoring Brace UBS 200/150	221
100014	Base Standard UVB 24	217	123592	Shoring Brace UBS 250/100	221
117194	Base Standard UVB 49	217	123588	Shoring Brace UBS 250/150	221
102859	Standard UVR 50	218	123584	Shoring Brace UBS 300/100	221
101306	Standard UVR 100	218	123580	Shoring Brace UBS 300/150	221
102860	Standard UVR 150	218	124124	Steel Deck UDG 25 x 50	222
100009	Standard UVR 200	218	124121	Steel Deck UDG 25 x 75	222
100012	Standard UVR 300	218	124118	Steel Deck UDG 25 x 100	222
100013	Standard UVR 400	218	124115	Steel Deck UDG 25 x 125	222
100000	Top Standard UVH 100	218	124112	Steel Deck UDG 25 x 150	222
100003	Top Standard UVH 150	218	124109	Steel Deck UDG 25 x 200	222
100005	Top Standard UVH 200	218	123771	Steel Deck UDG 25 x 250	222
100007	Top Standard UVH 250	218	124915	Steel Deck UDG 25 x 300	222
117195	Top Standard UVH 125	219	109755	Hatch UAF 75 x 100	222
114613	Ledger UH 25 Plus	219	109879	Ladder UAF 200, Alu	222
114595	Ledger UH 50 Plus	219	126393	Access Deck UAL-3, 75 x 150/3	223
114629	Ledger UH 75 Plus	219	126392	Access Deck UAL-3, 75 x 200/3	223
114632	Ledger UH 100 Plus	219	126314	Access Deck UAL-3, 75 x 250/3	223
114638	Ledger UH 125 Plus	219	126318	Ladder Flex UEL with hook	223
114641	Ledger UH 150 Plus	219	117196	Base Standard UVB 135 Plus	223
117032	Ledger UH 175 Plus	219	117197	Top Standard UVH 165 Plus	224
114645	Ledger UH 200 Plus	219	018630	Cross Head Spindle TR 48-75/47, galv.	224
116356	Ledger UH 225 Plus	219	018120	Spindle Tube TR 48-75/40, galv.	225
114648	Ledger UH 250 Plus	219	018030	Spindle Tube TR 48-116/80, galv.	225
114651	Ledger UH 300 Plus	219	127604	Quick Jack Nut TR 48-2, galv.	225
019940	Diagonal Strut ST 100, galv.	219	018070	Base Plate for Spindle Tube TR 48	225
115156	Ledger Brace UBL 100/50	220	018040	Head Plate for Spindle Tube TR 48	226
115513	Ledger Brace UBL 100/150	220	018050	Pin Ø 16 x 65/86, galv.	226
115157	Ledger Brace UBL 100/200	220	018060	Cotter Pin 4/1, galv.	226
107867	Ledger Brace UBL 150/50	220	019660	Cap Piece, galv.	226
100055	Ledger Brace UBL 150/100	220	117743	Handle Lock UJS Plus	227
102846	Ledger Brace UBL 150/150	220	125631	Platform MDS 125	227
100057	Ledger Brace UBL 150/200	220	112012	Base Frame MDS	227
109034	Ledger Brace UBL 175/200	220	112034	Intermediate Frame MDS 50	228
104391	Ledger Brace UBL 200/50	220	131806	Frame MDS 100 K	228
100059	Ledger Brace UBL 200/100	220	112059	End Frame MDS 50	228
102862	Ledger Brace UBL 200/150	220	129388	End Frame MDS 50/150	229
100061	Ledger Brace UBL 200/200	220	100301	Spigot ULT 32	229
130282	Ledger Brace UBL 225/50	220	111053	Locking Pin Ø 48/57	229
130283	Ledger Brace UBL 225/100	220	100719	Bolt ISO 4014 M10 x 70-8.8 MU	229
117689	Ledger Brace UBL 225/200	220	116306	Rosett Coupler UEV 180°	229
100063	Ledger Brace UBL 250/100	220	126453	Rosett Coupler UEV 90°	230
102861	Ledger Brace UBL 250/150	220	116176	Transportation Wheel UEW	230
100065	Ledger Brace UBL 250/200	220	116193	Connection Transportation Wheel UER	230
104762	Ledger Brace UBL 300/50	220	019200	Trolley with Winch	231
100067	Ledger Brace UBL 300/100	220	130501	Connector PERI UP - Trolley	231
104766	Ledger Brace UBL 300/150	220			
100069	Ledger Brace UBL 300/200	220			
114818	H-Brace UBH Flex 100/100	221			
114821	H-Brace UBH Flex 150/100	221			
114912	H-Brace UBH Flex 150/150	221			
114820	H-Brace UBH Flex 200/100	221			
114916	H-Brace UBH Flex 200/200	221			
114819	H-Brace UBH Flex 250/100	221			
114996	H-Brace UBH Flex 250/125	221			
124101	H-Brace UBH Flex 250/150	221			

Working Scaffold
Facade

Working Scaffold
Industrial

Access

Protection Scaffold

Shoring

Working Scaffold
Construction

System independent
Accessories

Services

PERI UP Flex Shoring Tower



Working Scaffold
Facade

Item no.	Weight kg
100244	1.200

Base Plate UJP
Without height adjustment.

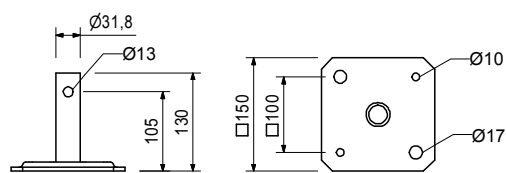
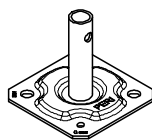

Working Scaffold
Industrial

100411	3.390
--------	-------

Adj. Base Plate UJB 38-50/30

Note
With captive red Quick Jack Nut.

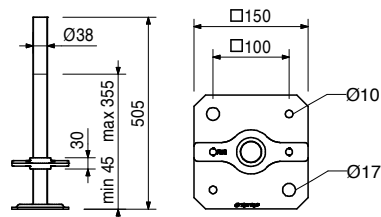
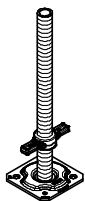

Access

Protection Scaffold

100242	4.570
--------	-------

Adj. Base Plate UJB 38-80/55

Note
With captive yellow Quick Jack Nut.

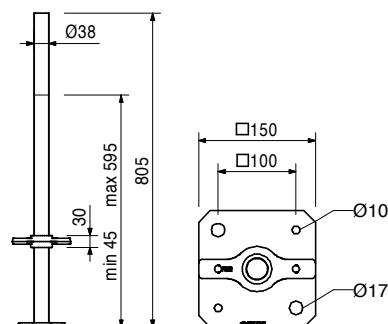
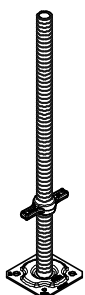

Shoring

Working Scaffold
Construction

019780	5.250
--------	-------

Base Spindle TR 38-70/50
For heavily loaded shoring.

Note
With captive silver Quick Jack Nut.

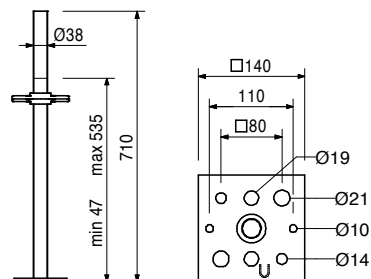
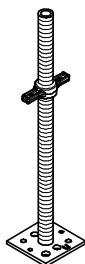

System independent
Accessories

Services

Item no.	Weight kg
019950	7.770

Cross Forkhead TR 38-70/50

Tilt-resistant head spindle for holding one or two GT 24 or VT 20 Girders.

Note

With captive Quick Jack Nut.

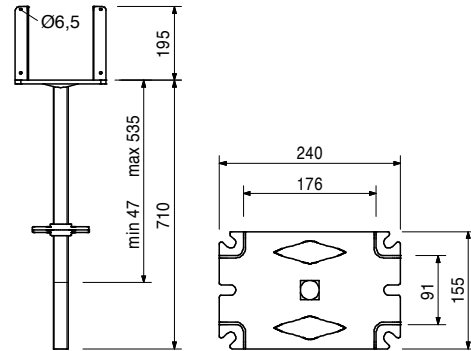
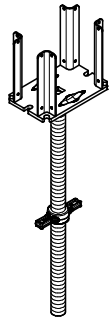

028590	0.568
--------	-------

Accessories

Tension Strap 16-25, galv.

116081	7.040
--------	-------

Head Spindle-2 TR 38-70/50

Maximum inclination of the head plate on all sides 4.4°.

Note

With locking device and captive Quick Jack Nut.

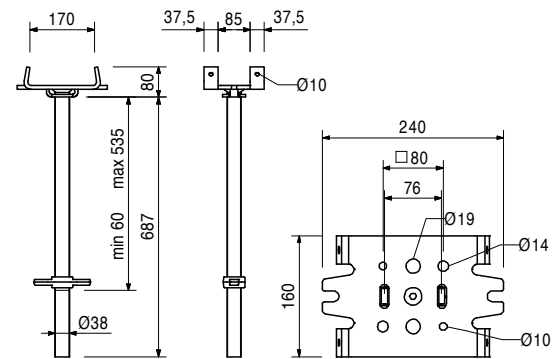
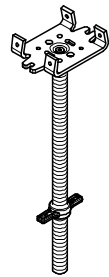

028590	0.568
018300	0.564

Accessories

Tension Strap 16-25, galv.

Cross Strap, galv.

028590	0.568
--------	-------

Tension Strap 16-25, galv.

For mounting 2 GT 24 or VT 20 Girders on the Cross Forkhead and Head Spindle TR 38 and on the Crosshead 20/24 or 20/24S.

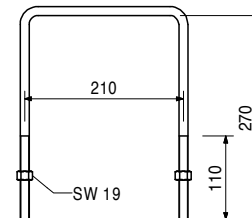
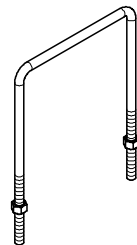

PERI UP Flex Shoring Tower

Working Scaffold
Facade

Item no.	Weight kg
018300	0.564

Cross Strap, galv.
For fixing Steel Walers SRZ and SRU on the Head Spindle TR 38.

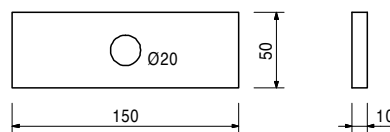
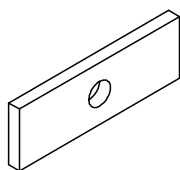

Working Scaffold
Industrial

Accessories

018350	0.310
--------	-------

Bolt ISO 4016 M16 x 160-4.6 MU, galv.

109630	4.240
--------	-------

Spindle Head SRU
For connecting the Steel Walers SRU and SRZ to the shoring.

Note
With captive Quick Jack Nut.

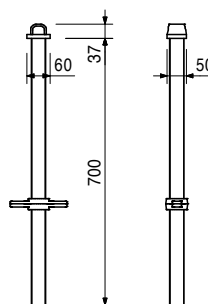
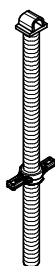

Access

Protection Scaffold

Accessories

104031	0.462
018060	0.014

Fitting Pin Ø 21 x 120
Cotter Pin 4/1, galv.

111072	6.310
--------	-------

Section Spindle UJK 38-110/41
For erection of shoring with tower units.

Note
With captive Quick Jack Nut.

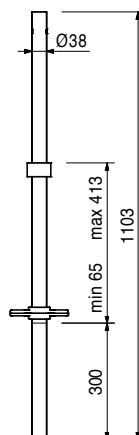
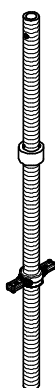



Working Scaffold
Construction

System independent
Accessories

Services

PERI UP Flex Shoring Tower

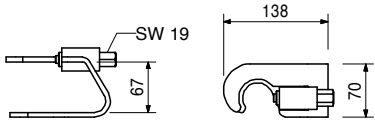
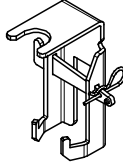
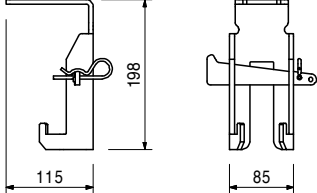
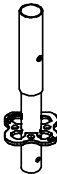
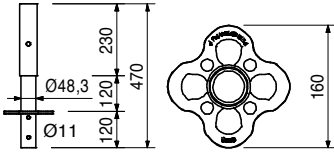

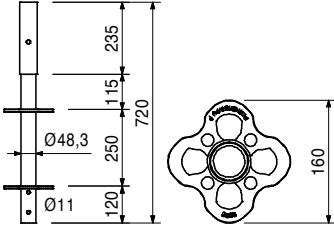
Item no.	Weight kg				
100863	1.020	Spindle Locking UJS	Secures the Adjustable Base Plates and Section Spindles Ø 38 mm in the leg while moving.	Technical Data Permissible load 1.5 kN.	Working Scaffold Facade
					
109563	1.460	Head Spindle Locking UJH	Connects Head Spindle and Section Spindle with Ledger UH when moving.	Complete with 1 pc. 018060 Cotter Pin 4/1, galv. Technical Data Permissible load 2.1 kN.	Working Scaffold Industrial
					
100014	2.470	Base Standard UVB 24	For assembly directly on the base spindle.		Protection Scaffold
					
117194	3.980	Base Standard UVB 49	For assembly directly on the base spindle. Reduces necessary spindle extension lengths through distance between rosettes of 25 cm.		Shoring
					
					Working Scaffold Construction
					System independent Accessories
					Services

PERI UP Flex Shoring Tower



Item no.	Weight kg	Standards UVR	L
102859	3.080	Standard UVR 50	500
101306	5.380	Standard UVR 100	1000
102860	7.690	Standard UVR 150	1500
100009	10.000	Standard UVR 200	2000
100012	14.700	Standard UVR 300	3000
100013	19.200	Standard UVR 400	4000

Working Scaffold
Facade

Working Scaffold
Industrial

Access

Protection Scaffold

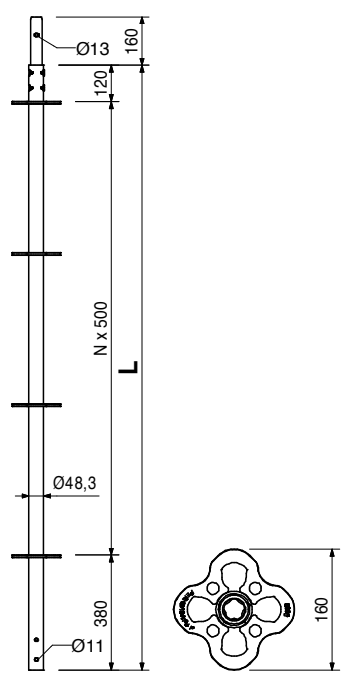
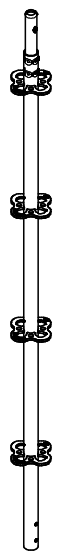

Item no.	Weight kg	Top Standards UVH	L
100000	4.610	Top Standard UVH 100	1000
100003	6.920	Top Standard UVH 150	1500
100005	9.240	Top Standard UVH 200	2000
100007	11.500	Top Standard UVH 250	2500

Without spigot for supporting head spindles.

Shoring

Working Scaffold
Construction

System independent
Accessories

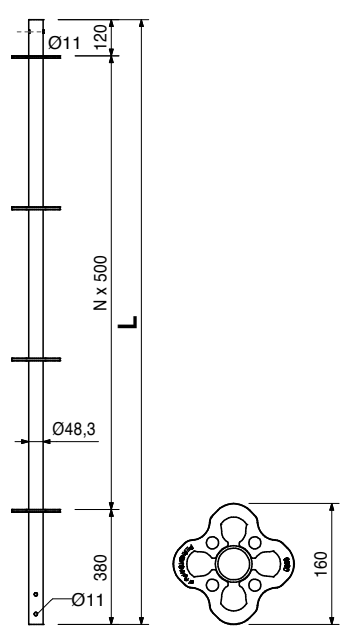
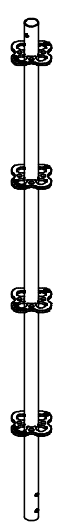

Services

PERI UP Flex Shoring Tower



Item no.	Weight kg
117195	7.600

Top Standard UVH 125

Without spigot for supporting head spindles.
Reduces necessary spindle extension lengths through distance between rosettes of 25 cm.

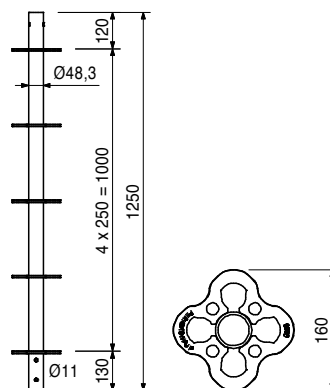

114613	1.420	Ledgers UH Plus
114595	2.070	Ledger UH 25 Plus
114629	2.730	Ledger UH 50 Plus
114632	4.390	Ledger UH 75 Plus
114638	5.340	Ledger UH 100 Plus
114641	4.710	Ledger UH 125 Plus
117032	5.380	Ledger UH 150 Plus
114645	6.040	Ledger UH 175 Plus
116356	6.700	Ledger UH 200 Plus
114648	7.360	Ledger UH 225 Plus
114651	8.680	Ledger UH 250 Plus
		Ledger UH 300 Plus

Ledgers UH Plus
Ledger UH 25 Plus
Ledger UH 50 Plus
Ledger UH 75 Plus
Ledger UH 100 Plus
Ledger UH 125 Plus
Ledger UH 150 Plus
Ledger UH 175 Plus
Ledger UH 200 Plus
Ledger UH 225 Plus
Ledger UH 250 Plus
Ledger UH 300 Plus

	L	X
	204	250
	454	500
	704	750
	954	1000
	1204	1250
	1454	1500
	1704	1750
	1954	2000
	2204	2250
	2454	2500
	2954	3000

Note

Longitudinally-stamped for easier identification.

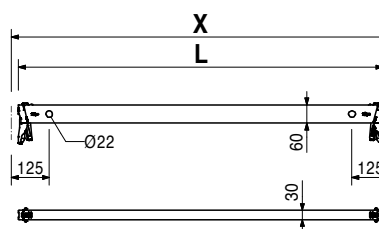
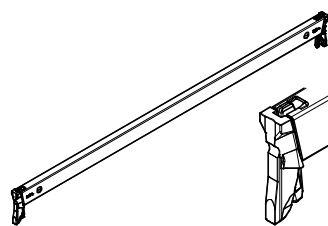

019940	2.270
--------	-------

Diagonal Strut ST 100, galv.

Diagonals for Stacking Tower ST 100. Number required depends on the static system.

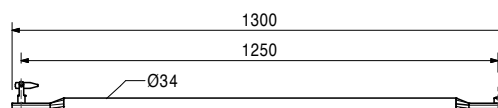
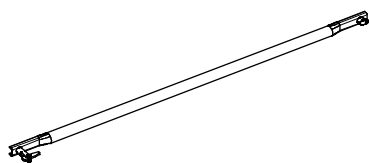

PERI UP Flex Shoring Tower



Item no.	Weight kg		L	X	Y
		Ledger Braces UBL			
115156	2.650	Ledger Brace UBL 100/50	901	1000	500
115513	4.630	Ledger Brace UBL 100/150	1677	1000	1500
115157	5.800	Ledger Brace UBL 100/200	2136	1000	2000
107867	3.780	Ledger Brace UBL 150/50	1347	1500	500
100055	4.430	Ledger Brace UBL 150/100	1601	1500	1000
102846	5.330	Ledger Brace UBL 150/150	1953	1500	1500
100057	6.370	Ledger Brace UBL 150/200	2358	1500	2000
109034	6.730	Ledger Brace UBL 175/200	2500	1750	2000
104391	4.990	Ledger Brace UBL 200/50	1820	2000	500
100059	5.490	Ledger Brace UBL 200/100	2016	2000	1000
102862	6.230	Ledger Brace UBL 200/150	2305	2000	1500
100061	7.140	Ledger Brace UBL 200/200	2658	2000	2000
130282	5.610	Ledger Brace UBL 225/50	2062	2250	500
130283	6.060	Ledger Brace UBL 225/100	2236	2250	1000
117689	7.570	Ledger Brace UBL 225/200	2829	2250	2000
100063	6.630	Ledger Brace UBL 250/100	2462	2500	1000
102861	7.250	Ledger Brace UBL 250/150	2705	2500	1500
100065	8.030	Ledger Brace UBL 250/200	3010	2500	2000
104762	7.480	Ledger Brace UBL 300/50	2795	3000	500
100067	7.820	Ledger Brace UBL 300/100	2926	3000	1000
104766	8.350	Ledger Brace UBL 300/150	3133	3000	1500
100069	9.030	Ledger Brace UBL 300/200	3400	3000	2000

Mounted in the holes of the ledger.

Note

Longitudinally-stamped for easier identification.
 UBL 150/250 identical to UBL 300/50,
 UBL 225/150 identical to UBL 175/200,
 UBL 250/50 identical to UBL 200/150,
 UBL 75/200 identical to UBL 225/50.
 UBL 100/100 identical to Diagonal Strut ST 100
 (Item no. 019940).

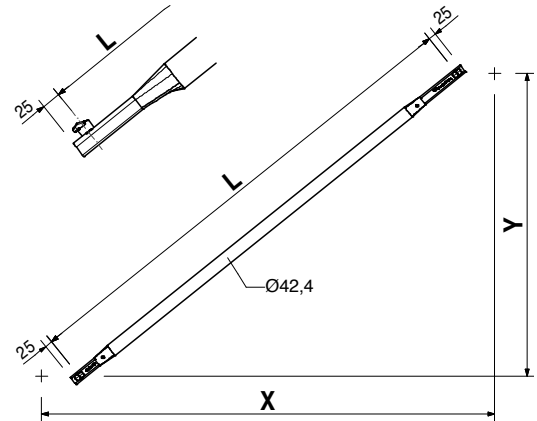
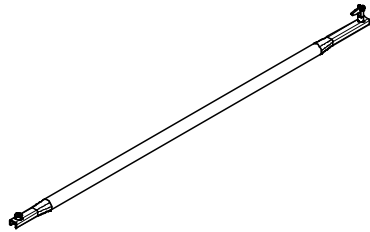

PERI UP Flex Shoring Tower



Item no.	Weight kg		L	X	Y
		H-Braces UBH Flex			
114818	4.580	H-Brace UBH Flex 100/100	1335	1000	1000
114821	5.720	H-Brace UBH Flex 150/100	1725	1500	1000
114912	6.650	H-Brace UBH Flex 150/150	2042	1500	1500
114820	7.000	H-Brace UBH Flex 200/100	2161	2000	1000
114916	8.730	H-Brace UBH Flex 200/200	2749	2000	2000
114819	8.350	H-Brace UBH Flex 250/100	2620	2500	1000
114996	8.640	H-Brace UBH Flex 250/125	2720	2500	1250
124101	8.990	H-Brace UBH Flex 250/150	2838	2500	1500
114920	9.830	H-Brace UBH Flex 250/200	3123	2500	2000
114928	10.800	H-Brace UBH Flex 250/250	3456	2500	2500
114892	9.730	H-Brace UBH Flex 300/100	3092	3000	1000
114924	11.000	H-Brace UBH Flex 300/200	3528	3000	2000
114932	11.900	H-Brace UBH Flex 300/250	3826	3000	2500
114936	12.900	H-Brace UBH Flex 300/300	4163	3000	3000

For horizontal bracing of towers. Also useable underneath deckings UDI and UDG.

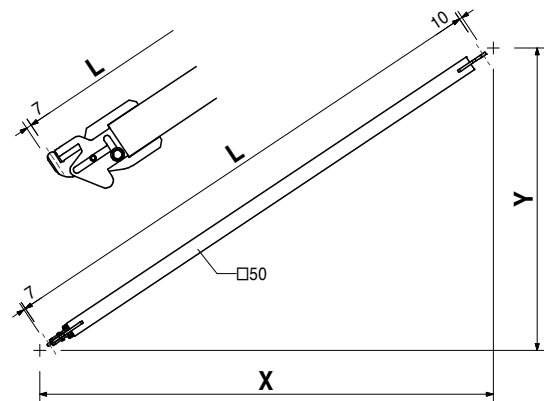
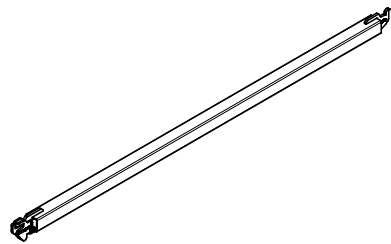

			L	X	Y
		Shoring Braces UBS			
128936	4.240	Shoring Brace UBS 100/100	1413	1000	1000
129354	5.290	Shoring Brace UBS 100/150	1771	1000	1500
107801	5.250	Shoring Brace UBS 150/100	1792	1500	1000
107810	6.040	Shoring Brace UBS 150/150	2122	1500	1500
115504	6.350	Shoring Brace UBS 200/100	2219	2000	1000
115291	7.040	Shoring Brace UBS 200/150	2492	2000	1500
123592	7.620	Shoring Brace UBS 250/100	2672	2500	1000
123588	8.080	Shoring Brace UBS 250/150	2902	2500	1500
123584	8.810	Shoring Brace UBS 300/100	3139	3000	1000
123580	9.350	Shoring Brace UBS 300/150	3337	3000	1500

Standard diagonal for shoring frames.

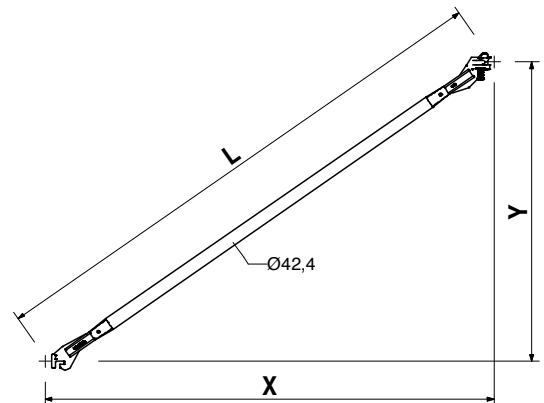
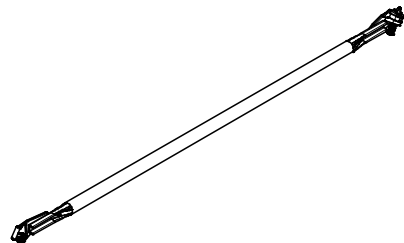

Working Scaffold
Facade

Working Scaffold
Industrial

Access

Protection Scaffold

Shoring

Working Scaffold
Construction

System independent
Accessories

Services

PERI UP Flex Shoring Tower

Item no.	Weight kg
124124	3.880
124121	5.260
124118	6.630
124115	8.010
124112	9.410
124109	12.200
123771	14.900
124915	17.700

Steel Decks UDG
Steel Deck UDG 25 x 50
Steel Deck UDG 25 x 75
Steel Deck UDG 25 x 100
Steel Deck UDG 25 x 125
Steel Deck UDG 25 x 150
Steel Deck UDG 25 x 200
Steel Deck UDG 25 x 250
Steel Deck UDG 25 x 300

Mounted on Ledgers UH.

X	perm. p [kN/m ²]	max. p [kN/m ²]
500	6.0	40.0
750	6.0	40.0
1000	6.0	40.0
1250	6.0	28.4
1500	6.0	19.6
2000	6.0	10.9
2500	4.5	6.9
3000	3.0	4.7

Note

Perm. p according to DIN EN 12811-1.
 max. p = maximum possible load without deflection limitation.

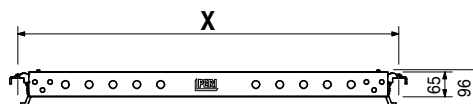
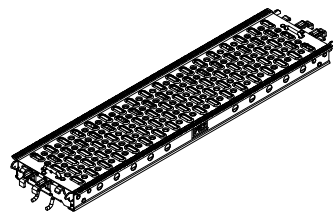

109755 15.600 **Hatch UAF 75 x 100**

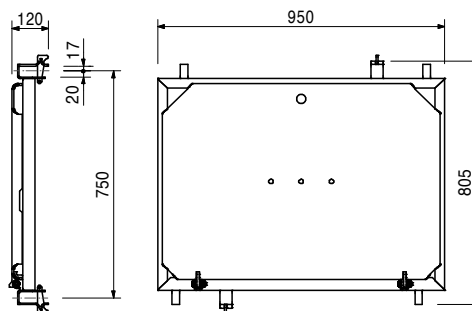
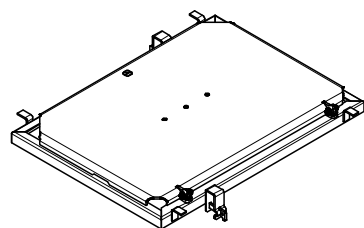

Accessories

109879 3.820 **Ladder UAF 200, Alu**

109879 3.820 **Ladder UAF 200, Alu**
 For mounting to Hatch UAF.

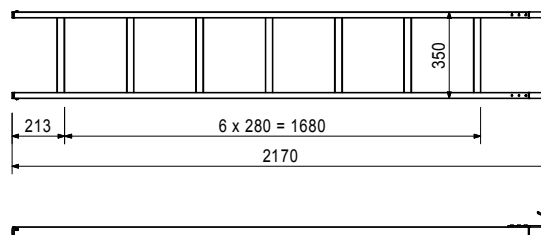
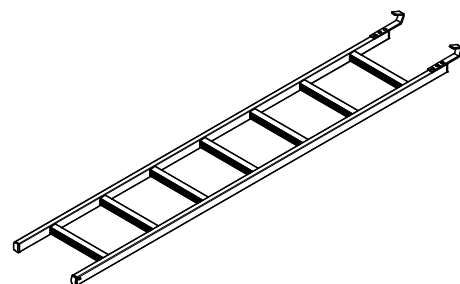

Working Scaffold Facade
 Working Scaffold Industrial
 Access
 Protection Scaffold
 Shoring
 Working Scaffold Construction
 System independent Accessories
 Services

PERI UP Flex Shoring Tower

Item no.	Weight kg
117197	10.400

Top Standard UVH 165 Plus

Use of Spindle Tube TR 48 and Cross Forkhead TR 48 in the top area through the transition of standards \varnothing 48 mm on a standard with \varnothing 60 mm.

Note

For horizontal bracing by Shoring Braces UBS (crossed)

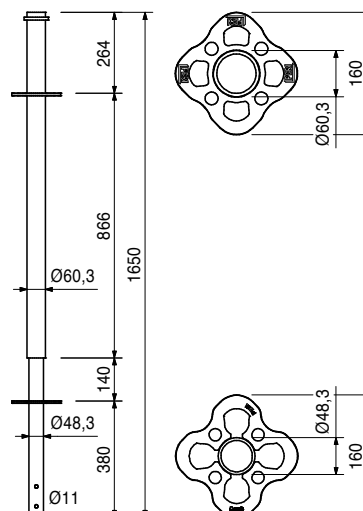
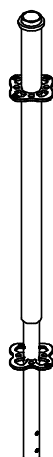

018630	9.580
--------	-------

Cross Head Spindle TR 48-75/47, galv.

Head spindle for PD 8 Slab Table and Flex Plus Shoring.

Complete with

1 pc. 018270 Quick Jack Nut TR 48, galv.

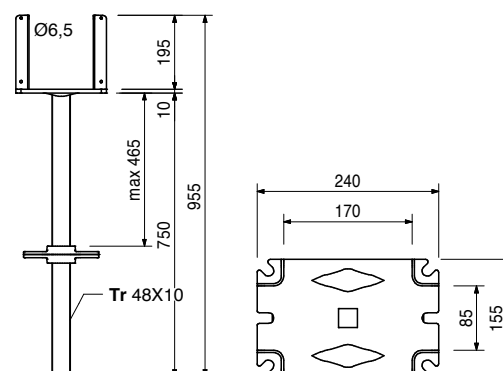
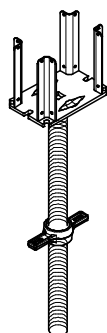

028590	0.568
--------	-------

Accessories

Tension Strap 16-25, galv.

PERI UP Flex Shoring Tower



Item no.	Weight kg
018120	4.400
018030	6.820

Spindle Tubes TR 48, galv.
Spindle Tube TR 48-75/40, galv.
Spindle Tube TR 48-116/80, galv.
 For use as head and base spindle for the PD 8 Systems and Flex Plus Shoring.



127604	1.270
--------	-------

Accessories
Quick Jack Nut TR 48-2, galv.

127604	1.270
--------	-------

Quick Jack Nut TR 48-2, galv.
 For spindles Ø 48 mm; with additional groove.

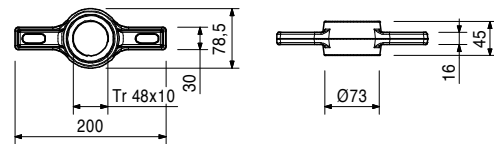
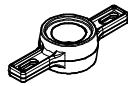

018070	1.770
--------	-------

Base Plate for Spindle Tube TR 48
 Base plate for Spindle Tubes and Foot Tube FR 80.

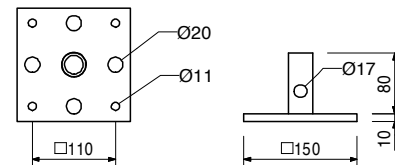
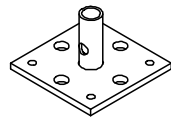

018050	0.171
018060	0.014

Accessories
Pin Ø 16 x 65/86, galv.
Cotter Pin 4/1, galv.

Working Scaffold
 Facade

Working Scaffold
 Industrial

Access

Protection Scaffold

Shoring

Working Scaffold
 Construction

System independent
 Accessories

Services

PERI UP Flex Shoring Tower

Working Scaffold
Facade

Item no.	Weight kg
018040	3.770

Head Plate for Spindle Tube TR 48

Note

Can be pivoted by 2.1 % in combination with Cap Piece.

Working Scaffold
Industrial

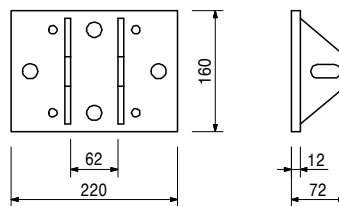

Access

018050	0.171
018060	0.014
019660	0.288

Accessories

- Pin Ø 16 x 65/86, galv.**
- Cotter Pin 4/1, galv.**
- Cap Piece, galv.**

Protection Scaffold

018050	0.171
--------	-------

Pin Ø 16 x 65/86, galv.
For different connections.

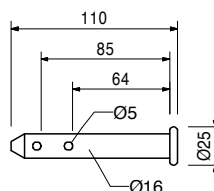
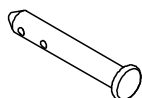

Shoring

018060	0.014
--------	-------

Accessories

Cotter Pin 4/1, galv.

018060	0.014
--------	-------

Cotter Pin 4/1, galv.

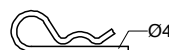

Working Scaffold
Construction

019660	0.288
--------	-------

Cap Piece, galv.

For centric load application. Allows 2.1% inclination of the head plate.

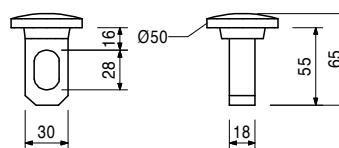
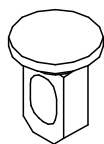

Services

PERI UP Flex Shoring Tower



Item no.	Weight kg
117743	0.798

Handle Lock UJS Plus
 Secures Head- and Base Spindles Ø 48 mm
 in the Standard Plus Ø 60 mm during moving.

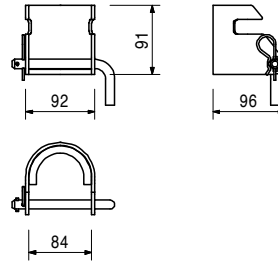

Working Scaffold
 Facade

Working Scaffold
 Industrial

125631	14.800
--------	--------

Platform MDS 125

Technical Data
 Permissible load 2.0 kN/m².

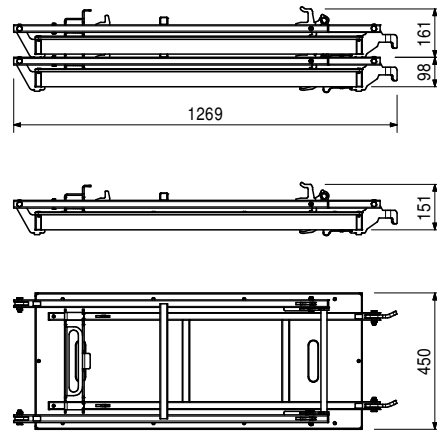
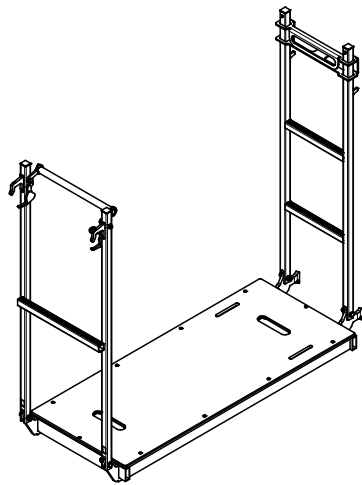

Access

Protection Scaffold

112012	6.650
--------	-------

Base Frame MDS

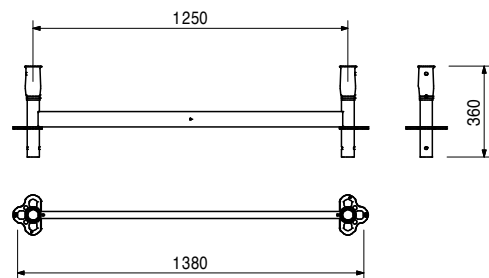
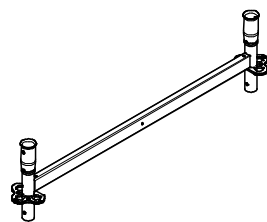

Shoring

Working Scaffold
 Construction

System independent
 Accessories

PERI UP Flex Shoring Tower



Item no.	Weight kg
112034	9.190

Intermediate Frame MDS 50

Working Scaffold
Facade

Working Scaffold
Industrial

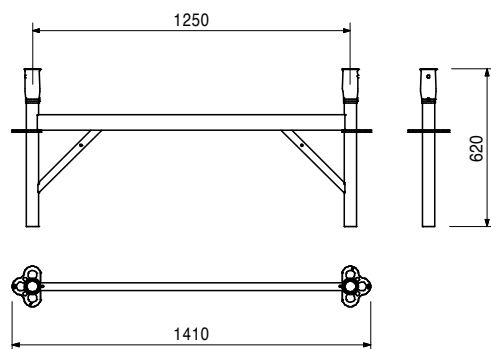
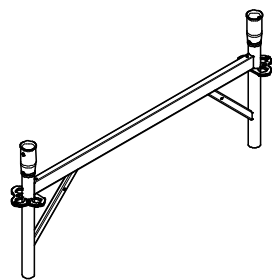

131806	15,100
--------	--------

Frame MDS 100 K

Access

Protection Scaffold

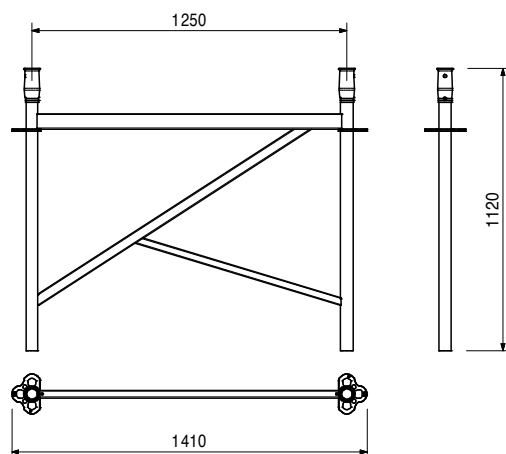
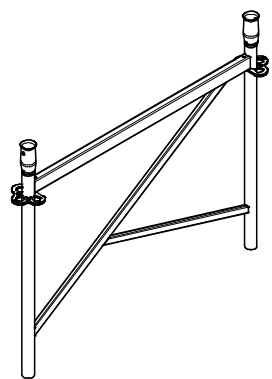

112059	8.460
--------	-------

End Frame MDS 50

Shoring

Working Scaffold
Construction

System independent
Accessories

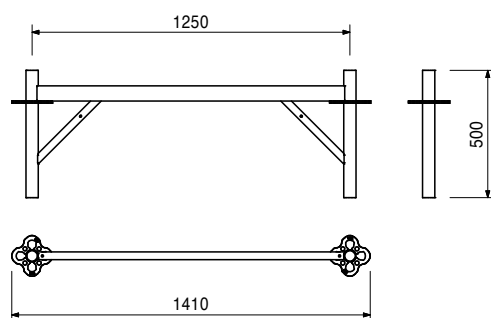
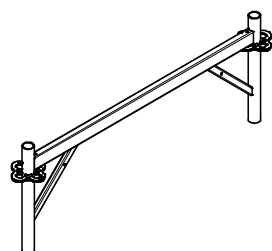

PERI UP Flex Shoring Tower



Item no.	Weight kg
129388	16.900

End Frame MDS 50/150

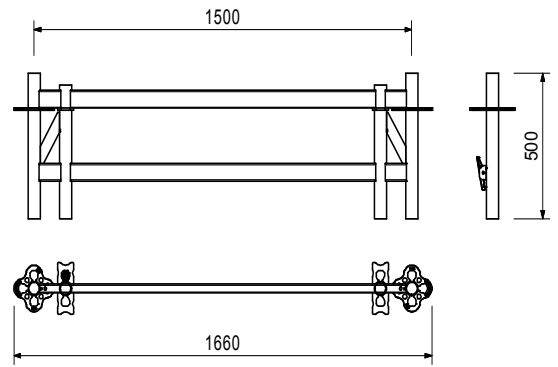
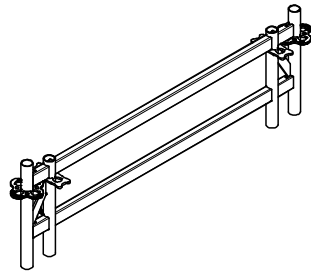

Working Scaffold
Facade

Working Scaffold
Industrial

100301	1.020
--------	-------

Spigot ULT 32

Lose pin for connecting Scaffold Tubes \varnothing 48.3 x 3.2 mm, e.g. top standards, lattice girders.

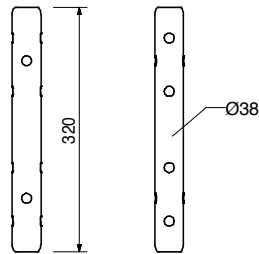
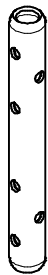

Access

Protection Scaffold

Accessories

111053	0.059
100719	0.060

Locking Pin \varnothing 48/57

Bolt ISO 4014 M10 x 70-8.8 MU

111053	0.059
--------	-------

Locking Pin \varnothing 48/57

As tension-proof connection of standards with a diameter of 48 up to 57 mm.

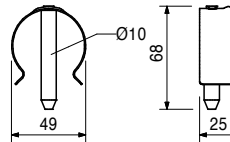

Shoring

100719	0.060
--------	-------

Bolt ISO 4014 M10 x 70-8.8 MU

As tension-proof connection of standards for suspended scaffolds or lattice girders.

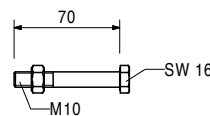
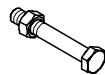

Working Scaffold
Construction

116306	1.700
--------	-------

Rosett Coupler UEV 180°

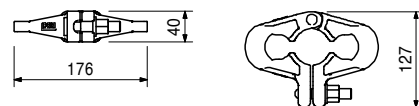
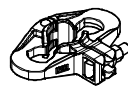

System independent
Accessories

Working Scaffold
Facade

Item no.	Weight kg
126453	1.630

Rosett Coupler UEV 90°

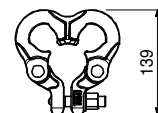
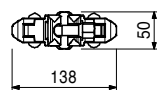
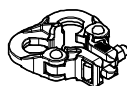

Working Scaffold
Industrial

116176	15.000
--------	--------

Transportation Wheel UEW

For inserting in Connection Transportation Wheel UER (for Rosett) and Transportation Wheel ST 100.

Technical Data

Permissible load-bearing capacity 3.5 kN per wheel with spindle extension of shoring tower up to 30 cm.

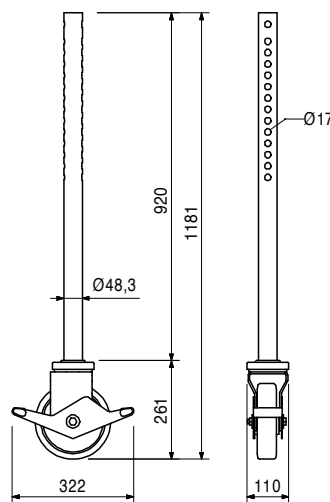
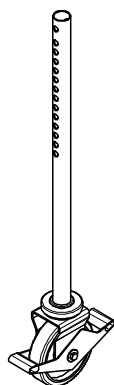

Access

Protection Scaffold

Accessories

116800	8.430
--------	-------

Connection Transportation Wheel ST 100

Shoring

116193	5.150
--------	-------

Connection Transportation Wheel UER

Mounted on Standards UVR. Allows moving of complete frameworks.

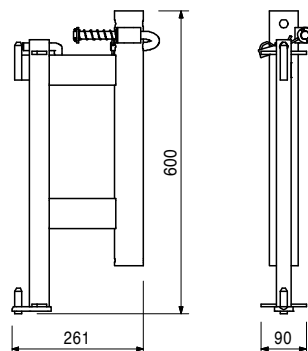
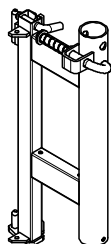

Working Scaffold
Construction

System independent
Accessories

116176	15.000
--------	--------

Accessories

Transportation Wheel UEW

Services

PERI UP Flex Shoring Tower



Item no.	Weight kg
019200	162.000

Trolley with Winch

For moving towers and tables with MULTIPROP, Flex, Flex Plus and PD 8 with appropriate support for the system.

Note

Follow Instructions for Use!

Technical Data

Permissible load-bearing capacity 1.0 t.

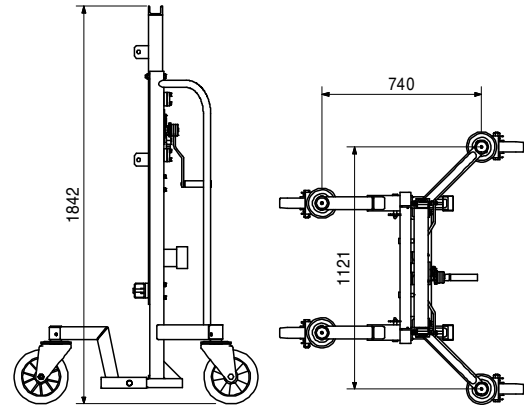
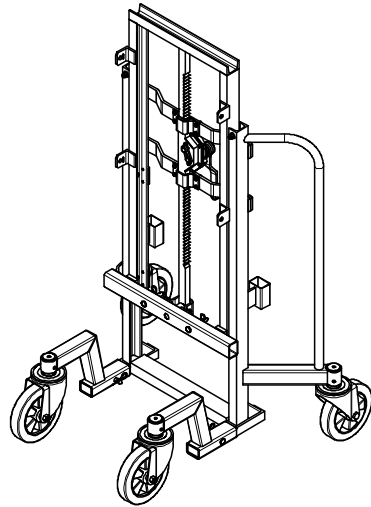

118114	14.200
118115	11.000
130501	27.600

Accessories

Connector MP - Trolley

Connector PD 8 - Trolley

Connector PERI UP - Trolley

130501	27.600
--------	--------

Connector PERI UP - Trolley

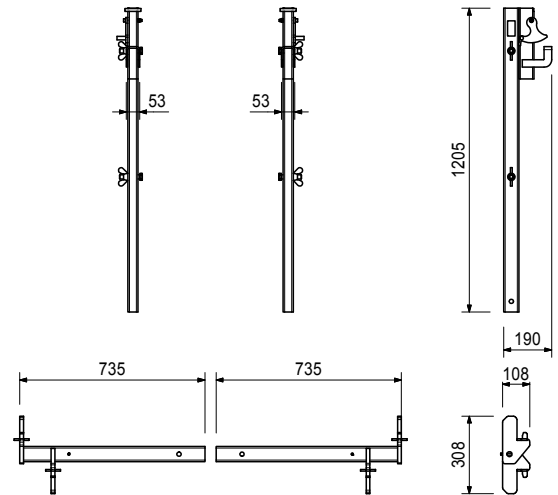
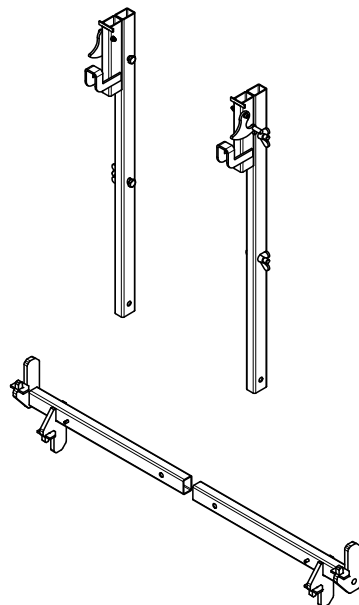

Working Scaffold
Facade

Working Scaffold
Industrial

Access

Protection Scaffold

Shoring

Working Scaffold
Construction

System independent
Accessories

Services

Services	System independent Accessories	Working Scaffold Construction	Shoring	Protection Scaffold	Access	Working Scaffold Industrial	Working Scaffold Facade
----------	--------------------------------	-------------------------------	---------	---------------------	--------	-----------------------------	-------------------------

102859	Standard UVR 50	234
101306	Standard UVR 100	234
102860	Standard UVR 150	234
100009	Standard UVR 200	234
100012	Standard UVR 300	234
100013	Standard UVR 400	234
114613	Ledger UH 25 Plus	234
111053	Locking Pin Ø 48/57	234
100719	Bolt ISO 4014 M10 x 70-8.8 MU	235
126435	Head Spindle TR 110-80/55	235
022027	Wing Nut Spanner HD	235
126436	Lowering Jack HD	236
126437	Connector UJC	236
126438	Hydraulic-Unit HD	236
022013	Centring Bolt HD M12, galv.	237
022008	Main Beam HDT 880	237
022009	Main Beam HDT 440	237
022010	Main Beam HDT 280	237
022016	Brace Connector HDR	238
028080	Connector Kicker/Push-Pull Prop, galv.	238
026415	Scaff. Tube Steel Ø 48.3 x 3.2, special length	238
026417	Cutting Cost Scaffold Tube	238
026411	Scaff. Tube Steel Ø 48.3 x 3.2, l = 1.0 m	238
026412	Scaff. Tube Steel Ø 48.3 x 3.2, l = 2.0 m	238
026413	Scaff. Tube Steel Ø 48.3 x 3.2, l = 3.0 m	238
026414	Scaff. Tube Steel Ø 48.3 x 3.2, l = 4.0 m	238
026419	Scaff. Tube Steel Ø 48.3 x 3.2, l = 5.0 m	238
026418	Scaff. Tube Steel Ø 48.3 x 3.2, l = 6.0 m	238
022025	Centering Bar 40 x 20 x 400	238
022011	Double Anchor Tie Yoke HDD	239
022021	Trolley HD	239
106183	Main Beam Clamp HD 70 mm, galv.	239
022026	Steel Beam Clamp IPB 300 - 1000	239
017020	Standard Coupler RA 48/48, galv.	240
017010	Swivel Coupling SW 48/48, galv.	240
117466	Push-Pull Prop RS 210, galv.	240
118238	Push-Pull Prop RS 260, galv.	240
117467	Push-Pull Prop RS 300, galv.	241
117468	Push-Pull Prop RS 450, galv.	241
117469	Push-Pull Prop RS 650, galv.	241
028990	Push-Pull Prop RS 1000, galv.	241
103800	Push-Pull Prop RS 1400, galv.	242
126666	Base Plate-3 for RS 210 - 1400	242
102018	Base Plate-2 for RS 1000/1400, galv.	242
117343	Base Plate-2 for RS 210 - 1400, galv.	243
127190	Quick Assembly Head RS-2	243
117470	Quick Connector Head RS	243
117726	Push-Pull Prop Adaptor RS	243
028010	Push-Pull Prop RSS I	244
113397	Spindle Handle RSS / AV	244
028020	Push-Pull Prop RSS II	244
028030	Push-Pull Prop RSS III	244
106000	Base Plate-2 for RSS, galv.	245
057087	Kicker AV 82	245
057088	Kicker AV 111	245
028110	Kicker AV 140	245
108135	Kicker AV 210	246
028120	Kicker AV RSS III	246
027170	Pin Ø 16 x 42, galv.	246
018050	Pin Ø 16 x 65/86, galv.	247
018060	Cotter Pin 4/1, galv.	247
124777	Anchor Bolt PERI 14/20 x 130	247

Working Scaffold
Facade

Working Scaffold
Industrial

Access

Protection Scaffold

Shoring

Working Scaffold
Construction

System independent
Accessories

Services

PERI UP Flex Heavy Duty Prop HD



Item no.	Weight kg	Standards UVR	L
102859	3.080	Standard UVR 50	500
101306	5.380	Standard UVR 100	1000
102860	7.690	Standard UVR 150	1500
100009	10.000	Standard UVR 200	2000
100012	14.700	Standard UVR 300	3000
100013	19.200	Standard UVR 400	4000

Working Scaffold
Facade

Working Scaffold
Industrial

Access

Protection Scaffold

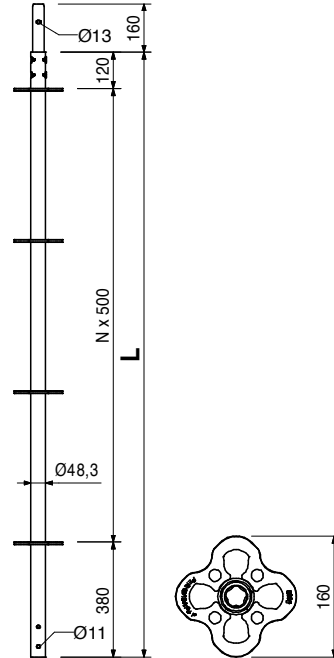
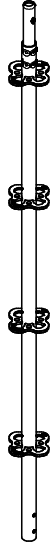

114613	1.420	Ledger UH 25 Plus
--------	-------	--------------------------

Note
Longitudinally-stamped for easier identification.

Shoring

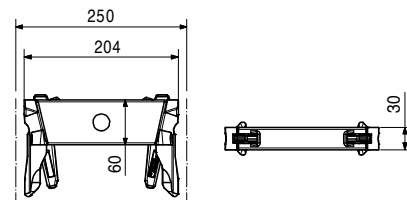
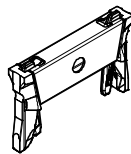

Working Scaffold
Construction

111053	0.059	Locking Pin Ø 48/57 As tension-proof connection of standards with a diameter of 48 up to 57 mm.
--------	-------	---

System independent
Accessories

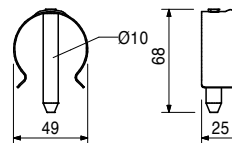

Services

PERI UP Flex Heavy Duty Prop HD



Item no.	Weight kg
100719	0.060

Bolt ISO 4014 M10 x 70-8.8 MU

As tension-proof connection of standards for suspended scaffolds or lattice girders.

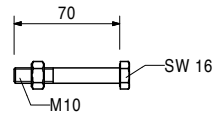
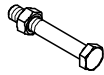

126435	25.800
--------	--------

Head Spindle TR 110-80/55

Head Spindle for Heavy Duty Prop PERI UP. With integrated chord couplings. Can be tilted up to 3° along one axis.

Note

Loads > 50 kN to be released with the Hydraulic Unit HD.

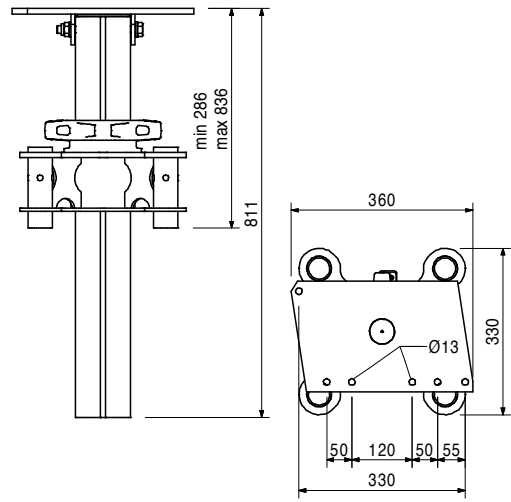
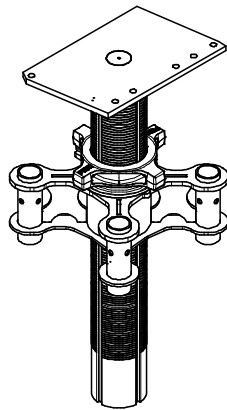

Accessories

022027	3.600
--------	-------

Wing Nut Spanner HD

022027	3.600
--------	-------

Wing Nut Spanner HD

For easy release of the Head Spindle HDK 45, the Head Spindle TR 110-80/55 and the MULTIPROP Slab Prop.

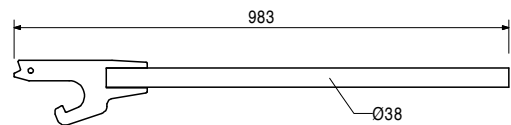
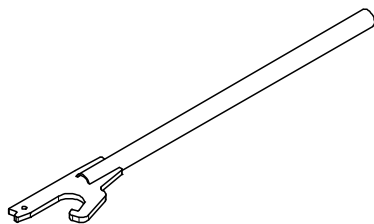

Working Scaffold
Facade

Working Scaffold
Industrial

Access

Protection Scaffold

Shoring

Working Scaffold
Construction

System independent
Accessories

Services

PERI UP Flex Heavy Duty Prop HD

Working Scaffold
Facade

Item no.	Weight kg
126436	21.400

Lowering Jack HD

For the release of high loads up to 200 kN. Displacement- and load-controlled lowering as well as prestressing of the support.

Note

Loads > 50 kN to be released with the Hydraulic Unit HD.

Working Scaffold
Industrial

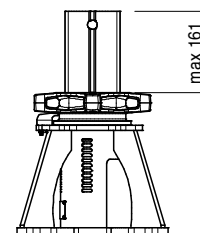
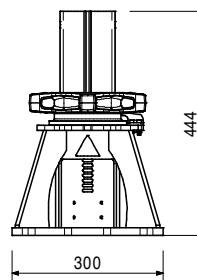
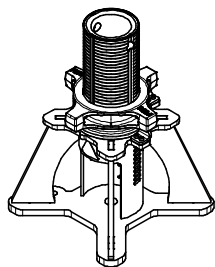

Access

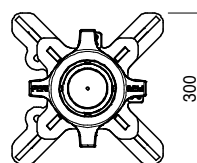

Protection Scaffold

Accessories	
126438	12.900
126437	12.800

Hydraulic-Unit HD Connector UJC

126437	12.800
--------	--------

Connector UJC

For connecting the standards UVR in increments of 25 x 25 cm. Can be pivoted up to 2° on all sides.

Shoring

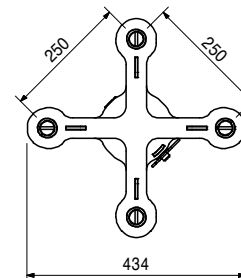
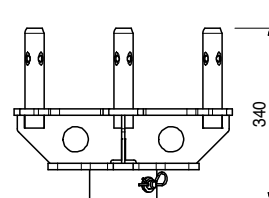
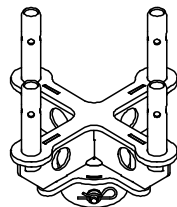

Working Scaffold
Construction

126438	12.900
--------	--------

Hydraulic-Unit HD

Bearing capacity up to 200 kN (to be read directly on the manometer). Cylinder stroke up to 62 mm.

Note

Max. 1 pc. per tower!

System independent
Accessories

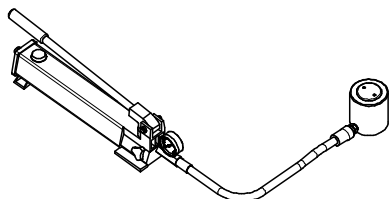

Services

Item no.	Weight kg
022013	0.137

Centring Bolt HD M12, galv.
For the HD 200 System.

Complete with
1 pc. 710330 Nut ISO 4032 M12-8, galv.

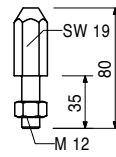

022008	1130.000
--------	----------

Main Beam HDT 880
System steel girder for use with HD 200 Main Beam areas and special constructions.
Profile HEB 300.

Complete with
1 pc. 105435 Bolt \varnothing 50 x 330
1 pc. 722457 Dowel Pin \varnothing 10 x 70, galv.
1 pc. 710618 Cotter Pin 8, galv.

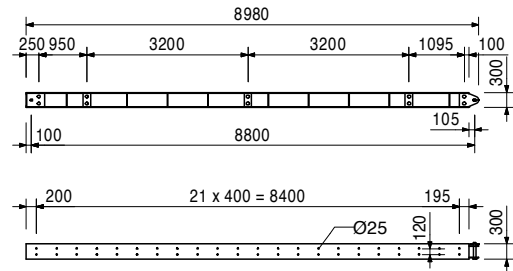
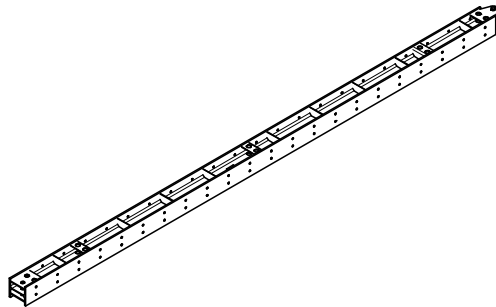

022009	582.000
--------	---------

Main Beam HDT 440
System steel girder for use with HD 200 Main Beam areas and special constructions.
Profile HEB 300.

Complete with
1 pc. 105435 Bolt \varnothing 50 x 330
1 pc. 722457 Dowel Pin \varnothing 10 x 70, galv.
1 pc. 710618 Cotter Pin 8, galv.

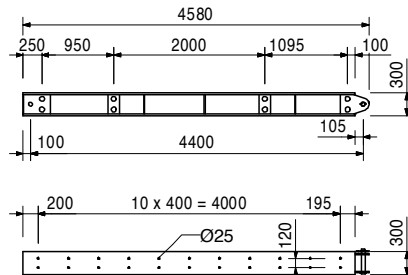
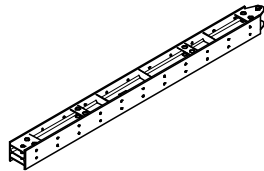

022010	379.000
--------	---------

Main Beam HDT 280
System steel girder for use with HD 200 Main Beam areas and special constructions.
Profile HEB 300.

Complete with
1 pc. 105435 Bolt \varnothing 50 x 330
1 pc. 722457 Dowel Pin \varnothing 10 x 70, galv.
1 pc. 710618 Cotter Pin 8, galv.

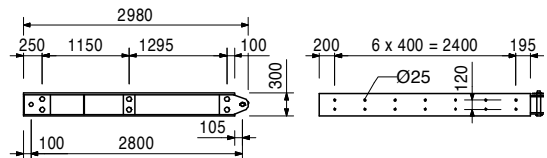
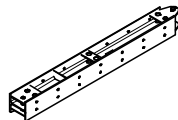

Working Scaffold
Facade

Working Scaffold
Industrial

Access

Protection Scaffold

Shoring

Working Scaffold
Construction

System independent
Accessories

Services

PERI UP Flex Heavy Duty Prop HD

Working Scaffold
Facade

Item no.	Weight kg
022016	1.290

Brace Connector HDR
For connecting push-pull props and kicker braces to components Ø 48 mm.

Complete with
1 pc. 027170 Pin Ø 16 x 42, galv.
1 pc. 018060 Cotter Pin 4/1, galv.

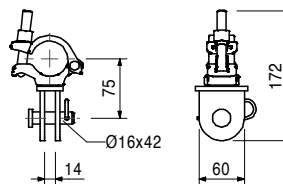
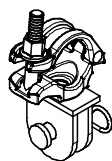

Working Scaffold
Industrial

028080	2.970
--------	-------

Connector Kicker/Push-Pull Prop, galv.
For connecting push-pull props and kicker braces to Main Beam HDT.

Complete with
1 pc. 027170 Pin Ø 16 x 42, galv.
1 pc. 018060 Cotter Pin 4/1, galv.

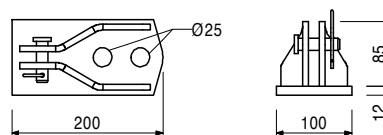
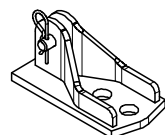

Access

		Scaffold Tube Steel Ø 48.3 x 3.2	L
026415	3.550	Scaff. Tube Steel Ø 48.3 x 3.2, special length	
026417	0.000	Cutting Cost Scaffold Tube	
026411	3.550	Scaff. Tube Steel Ø 48.3 x 3.2, l = 1.0 m	1000
026412	7.100	Scaff. Tube Steel Ø 48.3 x 3.2, l = 2.0 m	2000
026413	10.650	Scaff. Tube Steel Ø 48.3 x 3.2, l = 3.0 m	3000
026414	14.200	Scaff. Tube Steel Ø 48.3 x 3.2, l = 4.0 m	4000
026419	17.750	Scaff. Tube Steel Ø 48.3 x 3.2, l = 5.0 m	5000
026418	21.600	Scaff. Tube Steel Ø 48.3 x 3.2, l = 6.0 m	6000

Protection Scaffold

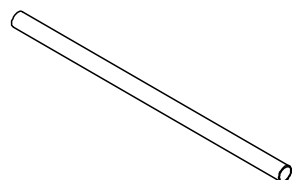

Shoring

022025	1.970
--------	-------

Centering Bar 40 x 20 x 400
For centering crossbeams on the Main Beam HDT.

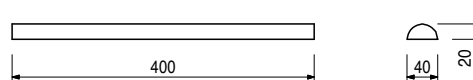
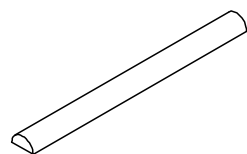

Working Scaffold
Construction

System independent
Accessories

Services

PERI UP Flex Heavy Duty Prop HD



Item no.	Weight kg
022011	13.200

Double Anchor Tie Yoke HDD

For anchoring with Tie Rod DW 15 and DW 20.

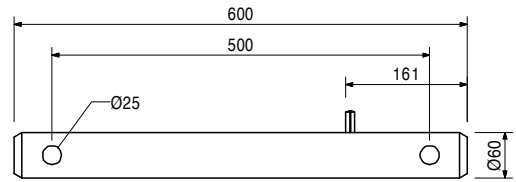
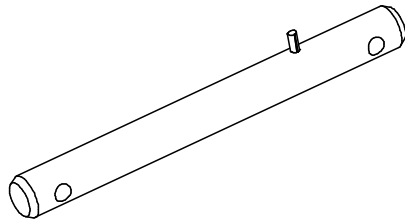

Working Scaffold
Facade

Working Scaffold
Industrial

022021	31.900
--------	--------

Trolley HD

For moving longitudinal girders on the Main Beam HDT.

Technical Data

Permissible load-bearing capacity 2.5 t.

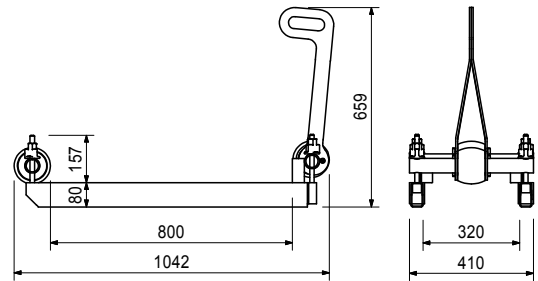
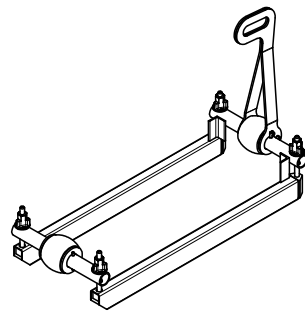

Access

Protection Scaffold

106183	2.200
--------	-------

Main Beam Clamp HD 70 mm, galv.

For connecting crossed girders.

Note

Take official Approval into consideration!
2 for each head spindle.

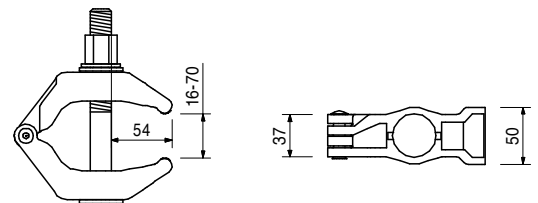
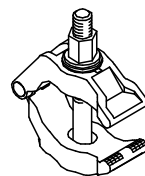

Shoring

022026	1.780
--------	-------

Steel Beam Clamp IPB 300 - 1000

For providing protection against tipping.

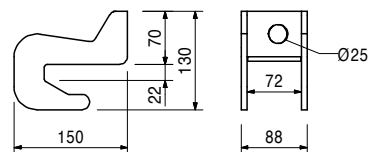

Working Scaffold
Construction

System independent
Accessories

Working Scaffold
Facade

Item no.	Weight kg
017020	1.120

Standard Coupler RA 48/48, galv.
For Scaffold Tubes \varnothing 48 mm.

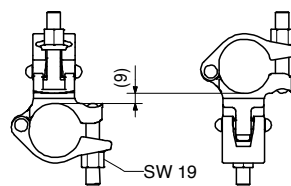
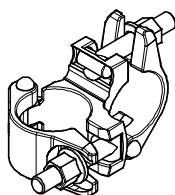

Working Scaffold
Industrial

017010	1.400
--------	-------

Swivel Coupling SW 48/48, galv.
For Scaffold Tubes \varnothing 48 mm.

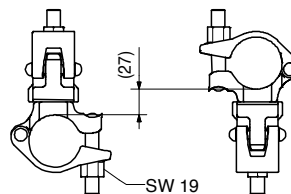
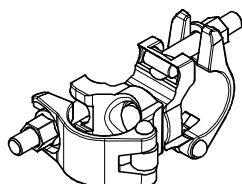

Access

117466	10.600
--------	--------

Push-Pull Prop RS 210, galv.
Extension length $l = 1.30 - 2.10$ m.
For aligning PERI Formwork Systems and precast concrete elements.

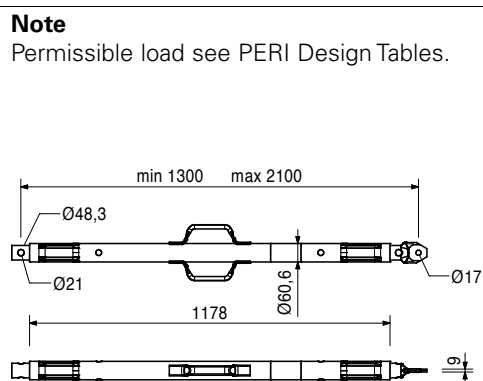
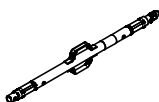

Protection Scaffold

Shoring

118238	12.100
--------	--------

Push-Pull Prop RS 260, galv.
Extension length $l = 2.30 - 2.60$ m.
For aligning PERI Formwork Systems and precast concrete elements.

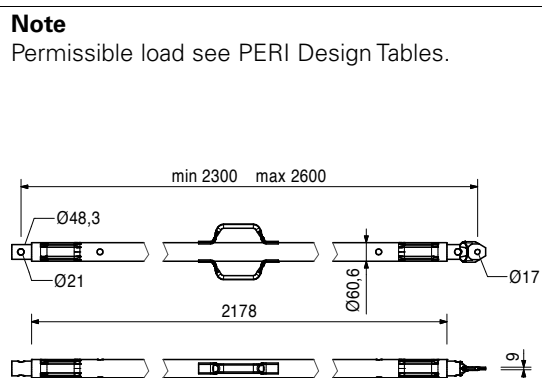
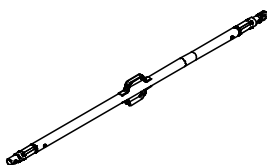

Working Scaffold
Construction

System independent
Accessories

Services

PERI UP Flex Heavy Duty Prop HD



Item no.	Weight kg
117467	15.500

Push-Pull Prop RS 300, galv.
 Extension length $l = 1.90 - 3.00$ m.
 For aligning PERI Formwork Systems and precast concrete elements.

Note
 Permissible load see PERI Design Tables.

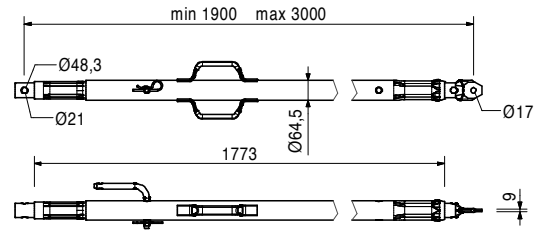
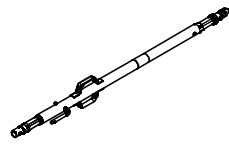

117468	23.000
--------	--------

Push-Pull Prop RS 450, galv.
 Extension length $l = 2.80 - 4.50$ m.
 For aligning PERI Formwork Systems and precast concrete elements.

Note
 Permissible load see PERI Design Tables.

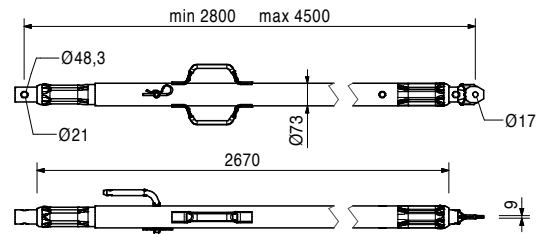
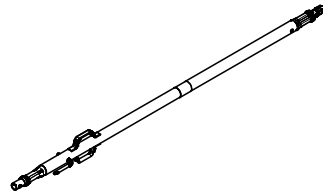

117469	39.900
--------	--------

Push-Pull Prop RS 650, galv.
 Extension length $l = 4.30 - 6.50$ m.
 For aligning PERI Formwork Systems and precast concrete elements.

Note
 Permissible load see PERI Design Tables.

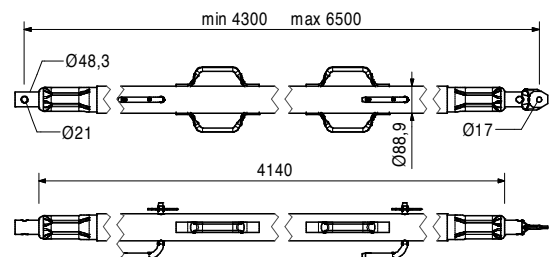
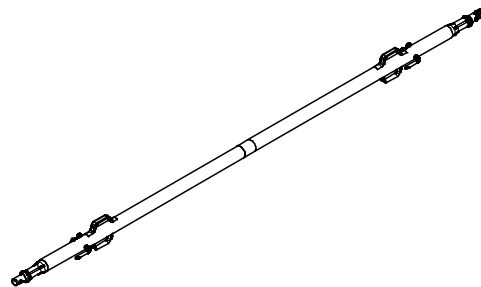

028990	115.000
--------	---------

Push-Pull Prop RS 1000, galv.
 Extension length $l = 6.40 - 10.00$ m.
 For aligning PERI Formwork Systems.

Note
 Permissible load see PERI Design Tables.

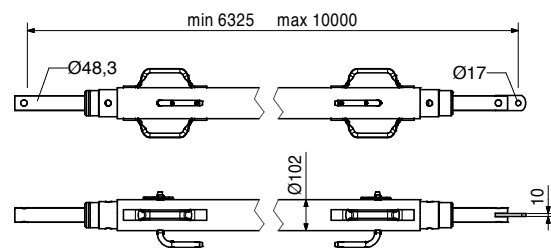
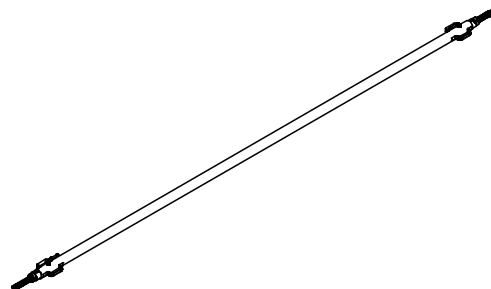

Working Scaffold
 Facade

Working Scaffold
 Industrial

Access

Protection Scaffold

Shoring

Working Scaffold
 Construction

System independent
 Accessories

Services

PERI UP Flex Heavy Duty Prop HD



Working Scaffold
Facade

Item no.	Weight kg
103800	271.000

Push-Pull Prop RS 1400, galv.
Extension length $l = 6.40 - 14.00$ m.
For aligning PERI Formwork Systems.

Note
Permissible load see PERI Design Tables.
Chain can be operated from bottom.

Working Scaffold
Industrial

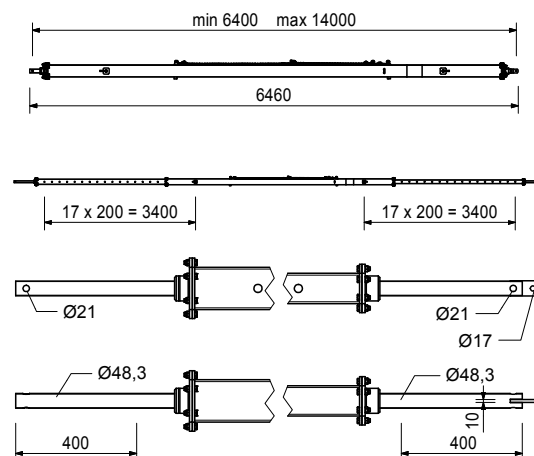
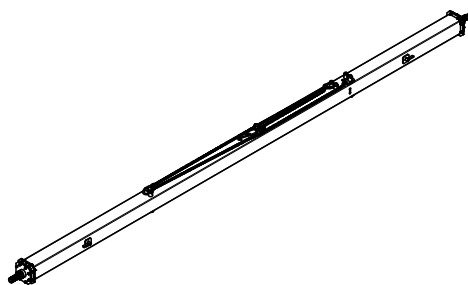

Access

126666	3.070
--------	-------

Base Plate-3 for RS 210 - 1400
For assembly of Push-Pull Props RS 210, 260, 300, 450, 650, 1000 and 1400.

Complete with
2 pc. 105400 Pin $\varnothing 20 \times 140$, galv.
2 pc. 018060 Cotter Pin 4/1, galv.
1 pc. 113063 Bolt ISO 4014 M12 $\times 80-8.8$, galv.
1 pc. 113064 Hex Nut ISO7042-M12-8-G, galv.

Protection Scaffold

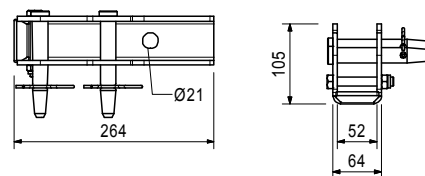
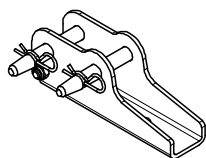

Shoring

124777	0.210
--------	-------

Accessories
Anchor Bolt PERI 14/20 x 130

102018	4.880
--------	-------

Base Plate-2 for RS 1000/1400, galv.
For assembly of Push-Pull Props RS 210, 260, 300, 450, 650, 1000, 1400 and Heavy Duty Spindles.

Complete with
2 pc. 105400 Pin $\varnothing 20 \times 140$, galv.
2 pc. 018060 Cotter Pin 4/1, galv.

Working Scaffold
Construction

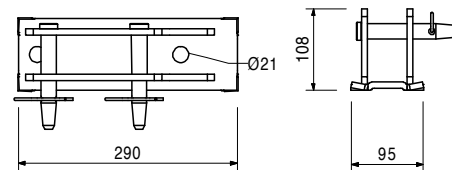
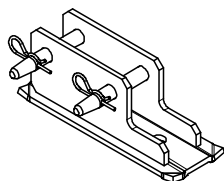

System independent
Accessories

Services

PERI UP Flex Heavy Duty Prop HD



Item no.	Weight kg
117343	3.250

Base Plate-2 for RS 210 - 1400, galv.
For assembly of Push-Pull Props RS 210, 260, 300, 450, 650, 1000 and 1400.

Complete with
2 pc. 105400 Pin \varnothing 20 x 140, galv.
2 pc. 018060 Cotter Pin 4/1, galv.

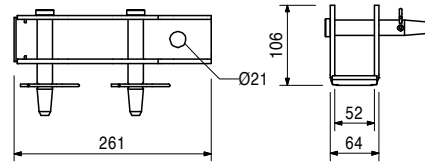
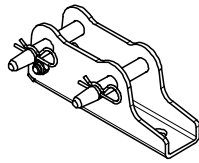

Accessories
Anchor Bolt PERI 14/20 x 130

124777	0.210
--------	-------

Quick Assembly Head RS-2
For aligning precast concrete elements.

Complete with
1 pc. 105402 Bolt ISO 4014 M16 x 120-8.8, galv.
1 pc. 070890 Nut ISO 7040 M16-8, galv.

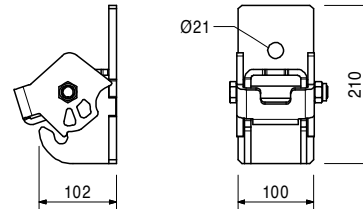
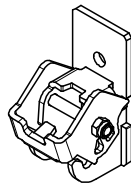

127190	4.190
--------	-------

Quick Connector Head RS
For aligning precast concrete elements.

Complete with
1 pc. 710232 Bolt ISO 4014 M16 x 130-8.8, galv.
1 pc. 070890 Nut ISO 7040 M16-8, galv.

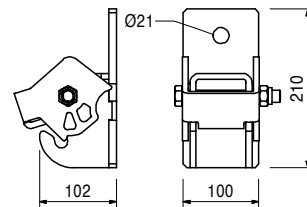
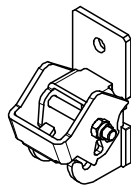

117470	4.260
--------	-------

Push-Pull Prop Adaptor RS
For aligning precast concrete elements.

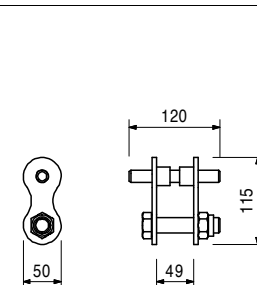

117726	1.050
--------	-------

Working Scaffold
Facade

Working Scaffold
Industrial

Access

Protection Scaffold

Shoring

Working Scaffold
Construction

System independent
Accessories

Services

PERI UP Flex Heavy Duty Prop HD

Working Scaffold
Facade

Item no.	Weight kg
028010	17.900

Push-Pull Prop RSS I
Extension length $l = 2.05 - 2.94$ m.
For aligning PERI Formwork Systems.

Note
Permissible load see PERI Design Tables.

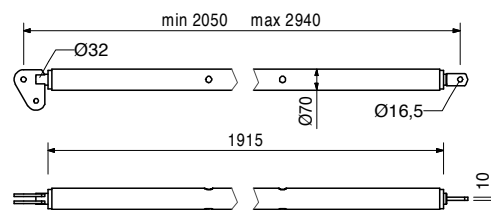
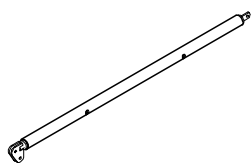

Working Scaffold
Industrial

Accessories
Spindle Handle RSS / AV

113397	1.600
--------	-------

Spindle Handle RSS / AV
Spindle handle for screwing on Push-Pull-Props
RSS I, RSS II and Kickers AV 210 and AV RSS III.

Complete with
2 pc. 722342 Screw ISO 4017 M8 x 25-8.8, galv.
2 pc. 711071 Nut ISO 7042 M8-8, galv.

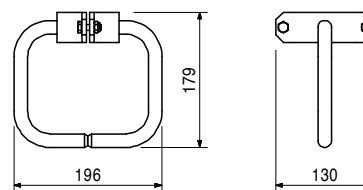
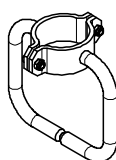

Access

Protection Scaffold

028020	22.000
--------	--------

Push-Pull Prop RSS II
Extension length $l = 2.91 - 3.80$ m.
For aligning PERI Formwork Systems.

Note
Permissible load see PERI Design Tables.

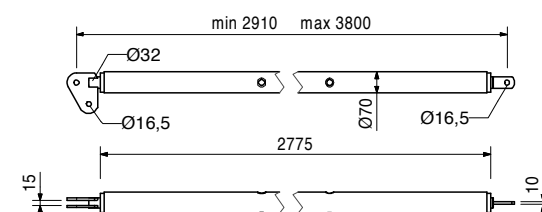
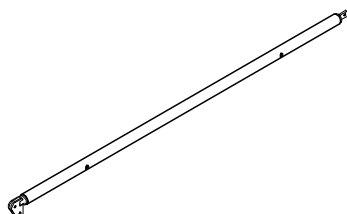

Shoring

Accessories
Spindle Handle RSS / AV

113397	1.600
--------	-------

Push-Pull Prop RSS III
Extension length $l = 4.60 - 6.00$ m.
For aligning PERI Formwork Systems.

Note
Permissible load see PERI Design Tables.

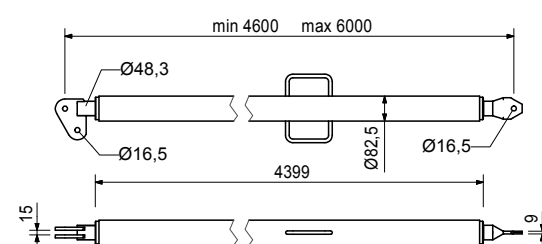
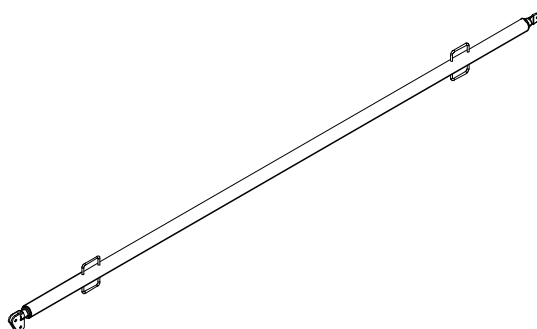

Working Scaffold
Construction

System independent
Accessories

Services

PERI UP Flex Heavy Duty Prop HD



Item no.	Weight kg
106000	1.820

Base Plate-2 for RSS, galv.
For assembly of Push-Pull Props RSS.

Complete with
1 pc. 027170 Pin Ø 16 x 42, galv.
1 pc. 018060 Cotter Pin 4/1, galv.

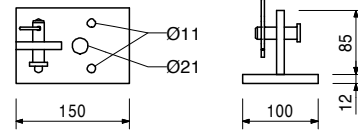
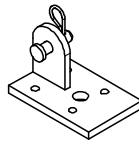

Accessories
Anchor Bolt PERI 14/20 x 130

124777	0.210
--------	-------

Kickers AV
Kicker AV 82
Kicker AV 111
For aligning PERI Formwork Systems.

min. L	max. L
500	820
790	1110

Complete with
1 pc. 027170 Pin Ø 16 x 42, galv.
1 pc. 018060 Cotter Pin 4/1, galv.

Note
Permissible load see PERI Design Tables.

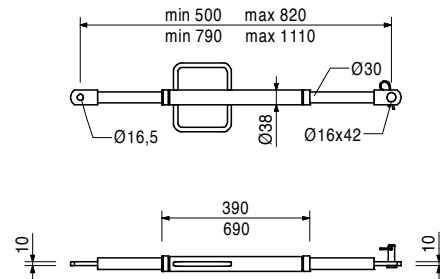
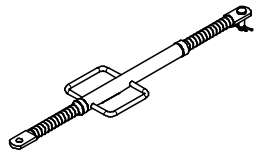

028110	4.850
--------	-------

Kicker AV 140
Extension length l = 1.08 – 1.40 m.
For aligning PERI Formwork Systems.

Complete with
1 pc. 027170 Pin Ø 16 x 42, galv.
1 pc. 018060 Cotter Pin 4/1, galv.

Note
Permissible load see PERI Design Tables.

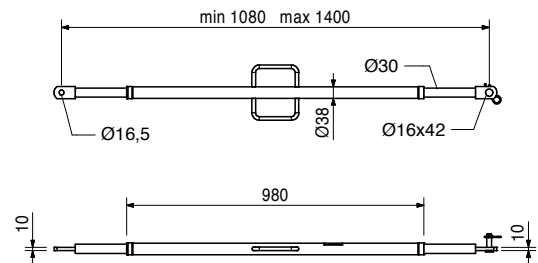
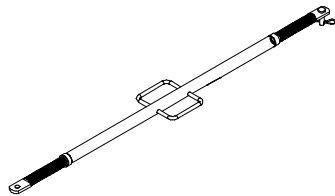

PERI UP Flex Heavy Duty Prop HD



Working Scaffold
Facade

Item no.	Weight kg
108135	12.900

Kicker AV 210
Extension length l = 1.28 – 2.10 m.
For aligning PERI Formwork Systems.

Complete with
1 pc. 027170 Pin Ø 16 x 42, galv.
1 pc. 018060 Cotter Pin 4/1, galv.

Note
Permissible load see PERI Design Tables.

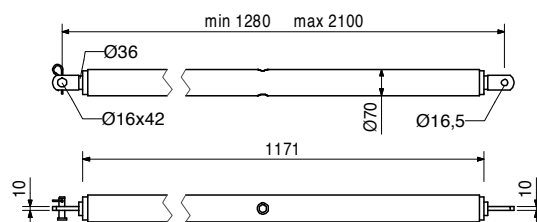
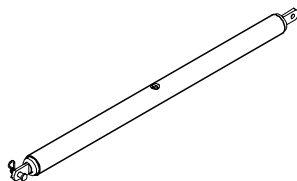

Working Scaffold
Industrial

Access

113397	1.600
--------	-------

Accessories
Spindle Handle RSS / AV

028120	17.000
--------	--------

Kicker AV RSS III
Extension length l = 2.03 – 2.92 m.
For aligning PERI Formwork Systems.

Complete with
1 pc. 027170 Pin Ø 16 x 42, galv.
1 pc. 018060 Cotter Pin 4/1, galv.

Note
Permissible load see PERI Design Tables.

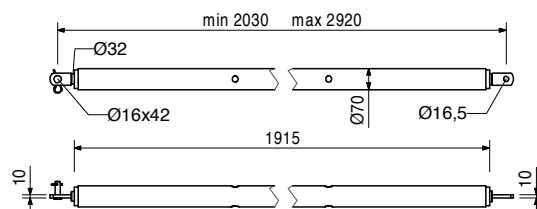
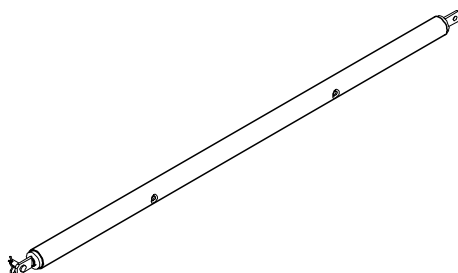

Protection Scaffold

Shoring

Working Scaffold
Construction

113397	1.600
--------	-------

Accessories
Spindle Handle RSS / AV

027170	0.102
--------	-------

Pin Ø 16 x 42, galv.
For different connections.

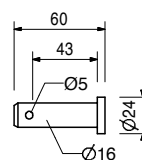

System independent
Accessories

018060	0.014
--------	-------

Accessories
Cotter Pin 4/1, galv.

Services

PERI UP Flex Heavy Duty Prop HD



Item no.	Weight kg
018050	0.171

Pin Ø 16 x 65/86, galv.
For different connections.

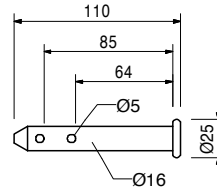
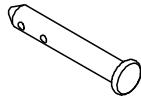

Item no.	Weight kg
018060	0.014

Accessories
Cotter Pin 4/1, galv.

018060	0.014
--------	-------

Cotter Pin 4/1, galv.



124777	0.210
--------	-------

Anchor Bolt PERI 14/20 x 130
For temporary fixation to reinforced concrete structures.

Note
See PERI Data Sheet!
Drilling Ø 14 mm.

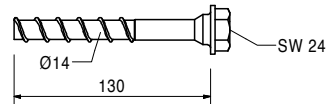
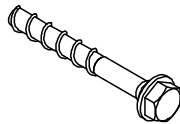

Working Scaffold
Facade

Working Scaffold
Industrial

Access

Protection Scaffold

Shoring

Working Scaffold
Construction

System independent
Accessories

Services

Services	System independent Accessories	Working Scaffold Construction	Shoring	Protection Scaffold	Access	Working Scaffold Industrial	Working Scaffold Facade
----------	--------------------------------	-------------------------------	---------	---------------------	--------	-----------------------------	-------------------------

HD 200 Heavy-Duty Prop

022006	Prop Section HDS 30 Alu	250
022005	Prop Section HDS 90 Alu	250
022004	Prop Section HDS 270 Alu	250
111276	Prop Section HDSS 90 Steel	250
103993	Prop Section HDSS 210 Steel	250
022020	Coupling Section HD 30	250
022003	Lowering Device HDA	251
022018	Shear Pin HDA	251
022007	Head Spindle HDK 45	251
022027	Wing Nut Spanner HD	251
022013	Centring Bolt HD M12, galv.	252
022019	Base Adapter HD	252
022016	Brace Connector HDR	252
131723	Brace Connector HDR-2	252
028080	Connector Kicker/Push-Pull Prop, galv.	252
117343	Base Plate-2 for RS 210 - 1400, galv.	253
124777	Anchor Bolt PERI 14/20 x 130	253
022023	Compression Brace Spindle HD	253
022022	Compression Head HD	253
022024	Base Plate HD	254
022017	Scaffold Bracket HD 75	254
116292	Guardrail Post HSGP-2	254
022008	Main Beam HDT 880	255
022009	Main Beam HDT 440	255
022010	Main Beam HDT 280	255
022025	Centering Bar 40 x 20 x 400	255
022011	Double Anchor Tie Yoke HDD	256
022021	Trolley HD	256
106183	Main Beam Clamp HD 70 mm, galv.	256
022026	Steel Beam Clamp IPB 300 - 1000	256
051410	Ladder 180/6, galv.	257
103718	Ladder Hook, galv.	257
103724	End Ladder 180/2, galv.	257
051460	Ladder Base, galv.	257
104646	Ladder Connector HD 200	258
104132	Ladder Safety Cage 75, galv.	258
051450	Ladder Safety Cage 150, galv.	258
026415	Scaff. Tube Steel Ø 48.3 x 3.2, special length	258
026417	Cutting Cost Scaffold Tube	258
026411	Scaff. Tube Steel Ø 48.3 x 3.2, l = 1.0 m	258
026412	Scaff. Tube Steel Ø 48.3 x 3.2, l = 2.0 m	258
026413	Scaff. Tube Steel Ø 48.3 x 3.2, l = 3.0 m	258
026414	Scaff. Tube Steel Ø 48.3 x 3.2, l = 4.0 m	258
026419	Scaff. Tube Steel Ø 48.3 x 3.2, l = 5.0 m	258
026418	Scaff. Tube Steel Ø 48.3 x 3.2, l = 6.0 m	258
017020	Standard Coupler RA 48/48, galv.	258
017010	Swivel Coupling SW 48/48, galv.	259
024590	Wedge Lowering Device 420 kN, painted	259
117930	Wedge Lowering Device 1000 kN, painted	259
065066	End Guardrail Frame 55	260

Working Scaffold
Facade

Working Scaffold
Industrial

Access

Protection Scaffold

Shoring

Working Scaffold
Construction

System independent
Accessories

Services

HD 200 Heavy-Duty Prop

Item no.	Weight kg		L	X
022006	5.090	Prop Sections HDS / HDSS	340	300
022005	11.200	Prop Section HDS 30 Alu	940	900
022004	29.600	Prop Section HDS 270 Alu	2740	2700
111276	28.200	Prop Section HDSS 90 Steel	940	900
103993	63.500	Prop Section HDSS 210 Steel	2140	2100

Prop sections made of aluminium or steel. With chord couplings for connecting to other sections.

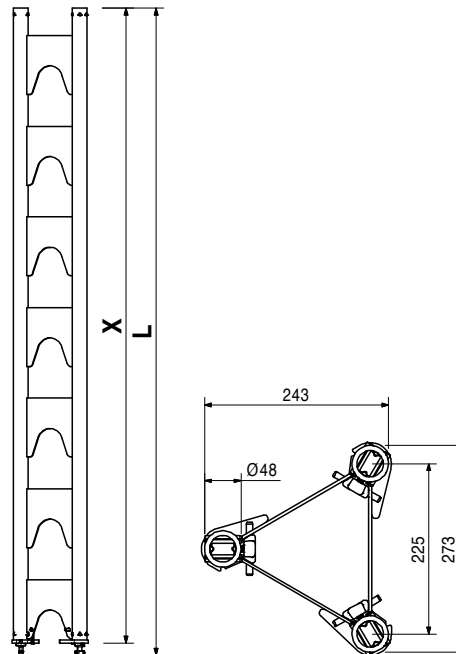
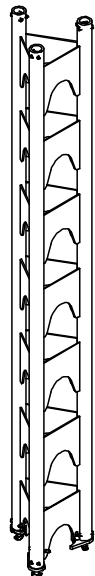

022020	3.310	Coupling Section HD 30		
--------	-------	-------------------------------	--	--

With connection possibility of chord couplings on both sides e.g. when using HD 200 segments with Head Spindle HDK at both ends.

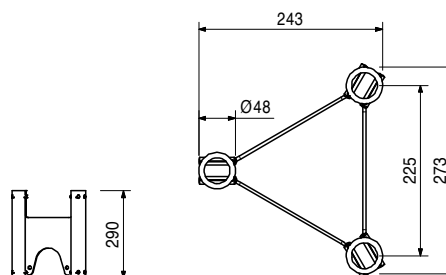
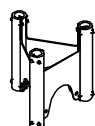

HD 200 Heavy-Duty Prop



Item no.	Weight kg
022003	32.100

Lowering Device HDA

For easy release of higher loads with the HD 200. Lowering range max. 10 cm. Tiltable on all sides up to 3°.

Note

Follow Instructions for Assembly and Use!

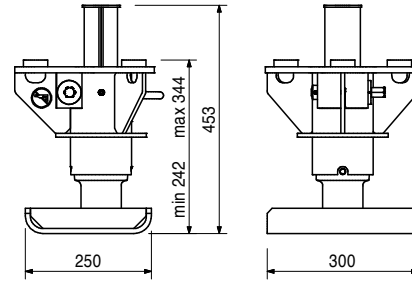
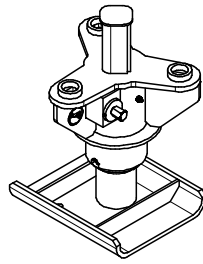

022018	0.002
--------	-------

Accessories

Shear Pin HDA

022018	0.002
--------	-------

Shear Pin HDA

For mounting in the Lowering Device HDA.

022007	24.600
--------	--------

Head Spindle HDK 45

Head spindle for Heavy-Duty Prop HD 200. With integrated chord couplings for connecting the chord tubes. Can be tilted up to 3° along one axis.

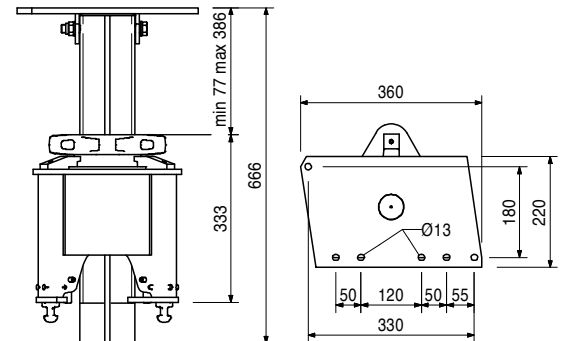
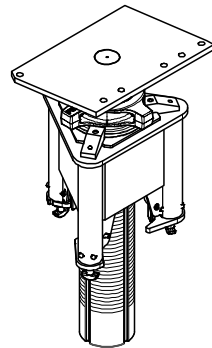

022027	3.600
--------	-------

Accessories

Wing Nut Spanner HD

022027	3.600
--------	-------

Wing Nut Spanner HD

For easy release of the Head Spindle HDK 45, the Head Spindle TR 110-80/55 and the MULTIPROP Slab Prop.

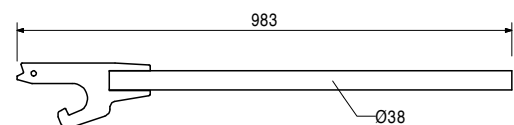
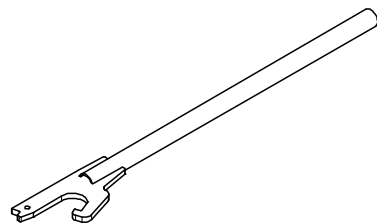

Working Scaffold
Facade

Working Scaffold
Industrial

Access

Protection Scaffold

Shoring

Working Scaffold
Construction

System independent
Accessories

Services

HD 200 Heavy-Duty Prop

Working Scaffold
Facade

Item no.	Weight kg
022013	0.137

Centring Bolt HD M12, galv.
For the HD 200 System.

Complete with
1 pc. 710330 Nut ISO 4032 M12-8, galv.

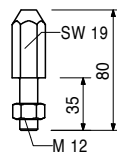
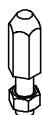

Working Scaffold
Industrial

022019	18.500
--------	--------

Base Adapter HD
For using HD 200 Prop Sections directly on Main Beams HDT when lowering function is not required e. g. travelling truss of tunnel carriage.

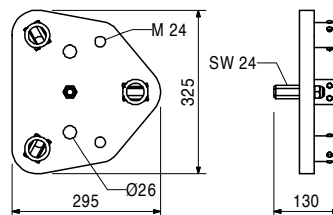
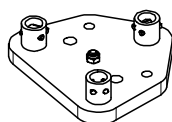

Access

022016	1.290
--------	-------

Brace Connector HDR
For connecting push-pull props and kicker braces to components Ø 48 mm.

Complete with
1 pc. 027170 Pin Ø 16 x 42, galv.
1 pc. 018060 Cotter Pin 4/1, galv.

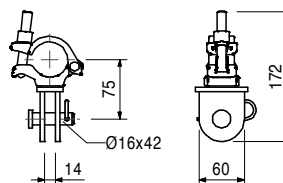
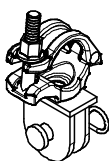

Protection Scaffold

Shoring

131723	1.440
--------	-------

Brace Connector HDR-2
For connecting push-pull props and kicker braces to components Ø 48 mm.

Complete with
1 pc. 027170 Pin Ø 16 x 42, galv.
1 pc. 018060 Cotter Pin 4/1, galv.

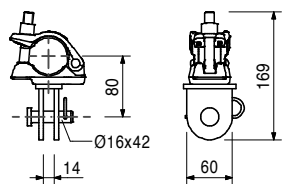

Working Scaffold
Construction

System independent
Accessories

028080	2.970
--------	-------

Connector Kicker/Push-Pull Prop, galv.
For connecting push-pull props and kicker braces to Main Beam HDT.

Complete with
1 pc. 027170 Pin Ø 16 x 42, galv.
1 pc. 018060 Cotter Pin 4/1, galv.

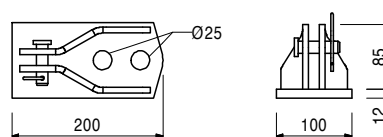
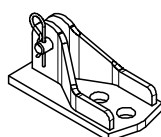

Services

HD 200 Heavy-Duty Prop



Item no.	Weight kg
117343	3.250

Base Plate-2 for RS 210 - 1400, galv.
For assembly of Push-Pull Props RS 210, 260, 300, 450, 650, 1000 and 1400.

Complete with
2 pc. 105400 Pin Ø 20 x 140, galv.
2 pc. 018060 Cotter Pin 4/1, galv.

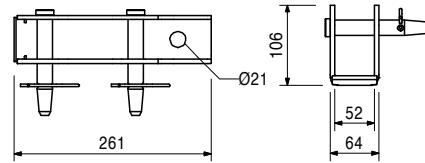
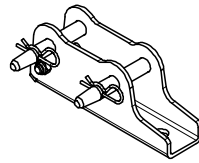

Accessories
Anchor Bolt PERI 14/20 x 130

124777	0.210
--------	-------

Anchor Bolt PERI 14/20 x 130
For temporary fixation to reinforced concrete structures.

Note
See PERI Data Sheet!
Drilling Ø 14 mm.

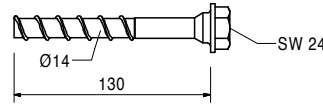
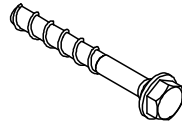

022023	21.800
--------	--------

Compression Brace Spindle HD
For using Prop Sections HDS and HDSS as props (also inclined). Only in connection with Base Plate HD!

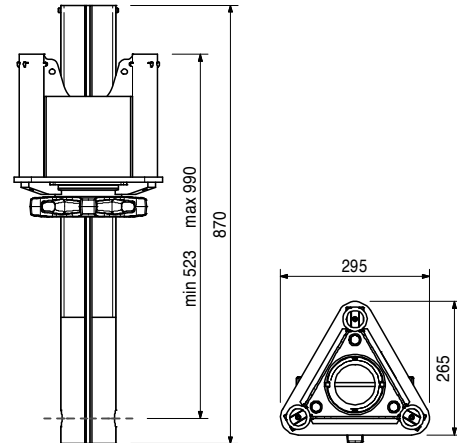
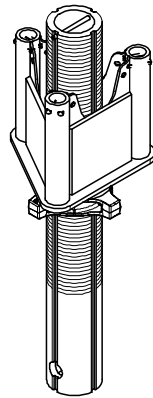

022022	22.000
--------	--------

Compression Head HD
For using Prop Sections HDS and HDSS as props (also inclined).

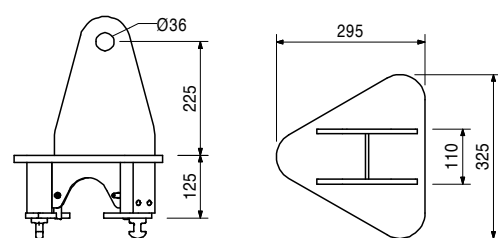
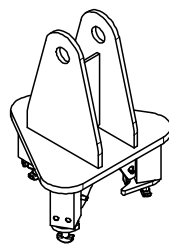

Working Scaffold
Facade

Working Scaffold
Industrial

Access

Protection Scaffold

Shoring

Working Scaffold
Construction

System independent
Accessories

Services

HD 200 Heavy-Duty Prop

Item no.	Weight kg
022024	13.200

Base Plate HD

For using Prop Sections HDS and HDSS as props (also inclined).

Complete with

1 pc. 722465 Bolt 35 x 160, galv.
1 pc. 710304 Cotter Pin 7, galv.

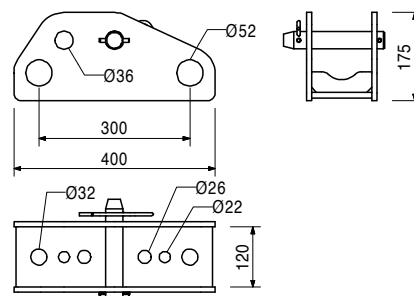
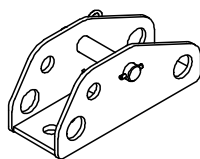

022017	5.190
--------	-------

Scaffold Bracket HD 75

For assembly of working scaffold. With nailing batten.

Complete with

1 pc. 116292 Guardrail Post HSGP-2

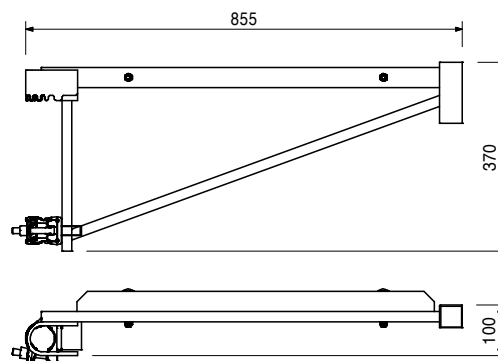
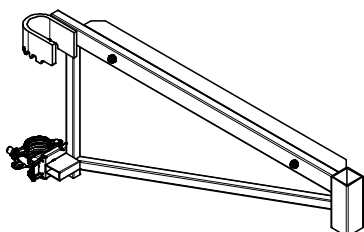

116292	4.720
--------	-------

Accessories

Guardrail Post HSGP-2

116292	4.720
--------	-------

Guardrail Post HSGP-2

As guardrail for different systems.

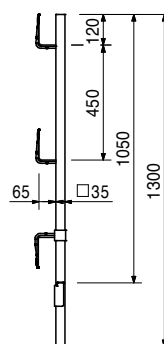

HD 200 Heavy-Duty Prop



Item no.	Weight kg
022008	1130.000

Main Beam HDT 880

System steel girder for use with HD 200 Main Beam areas and special constructions.
Profile HEB 300.

Complete with

- 1 pc. 105435 Bolt Ø 50 x 330
- 1 pc. 722457 Dowel Pin Ø 10 x 70, galv.
- 1 pc. 710618 Cotter Pin 8, galv.

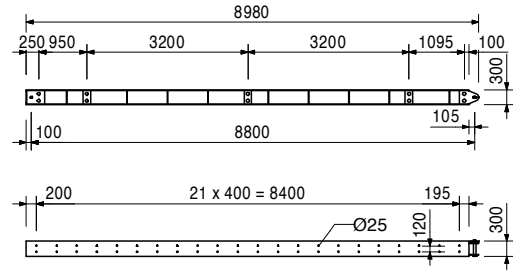
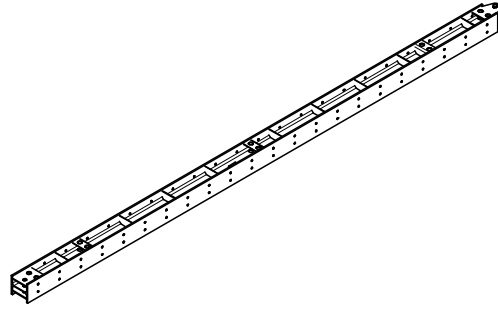

022009	582.000
--------	---------

Main Beam HDT 440

System steel girder for use with HD 200 Main Beam areas and special constructions.
Profile HEB 300.

Complete with

- 1 pc. 105435 Bolt Ø 50 x 330
- 1 pc. 722457 Dowel Pin Ø 10 x 70, galv.
- 1 pc. 710618 Cotter Pin 8, galv.

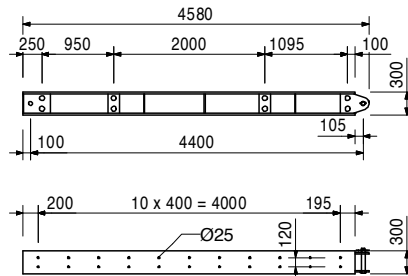
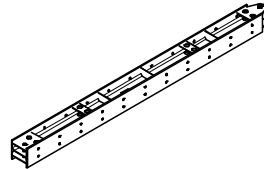

022010	379.000
--------	---------

Main Beam HDT 280

System steel girder for use with HD 200 Main Beam areas and special constructions.
Profile HEB 300.

Complete with

- 1 pc. 105435 Bolt Ø 50 x 330
- 1 pc. 722457 Dowel Pin Ø 10 x 70, galv.
- 1 pc. 710618 Cotter Pin 8, galv.

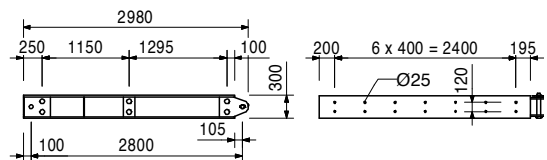
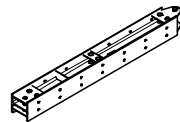

022025	1.970
--------	-------

Centering Bar 40 x 20 x 400

For centering crossbeams on the Main Beam HDT.

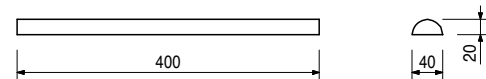
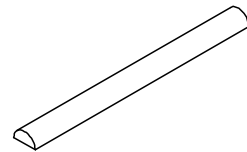

Working Scaffold
Facade

Working Scaffold
Industrial

Access

Protection Scaffold

Shoring

Working Scaffold
Construction

System independent
Accessories

Services

HD 200 Heavy-Duty Prop

Working Scaffold
Facade

Item no.	Weight kg
022011	13.200

Double Anchor Tie Yoke HDD
For anchoring with Tie Rod DW 15 and DW 20.

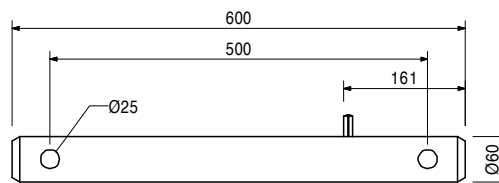
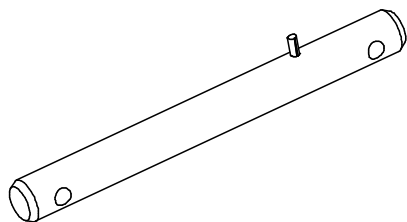

Working Scaffold
Industrial

Access

022021	31.900
--------	--------

Trolley HD
For moving longitudinal girders on the Main Beam HDT.

Technical Data
Permissible load-bearing capacity 2.5 t.

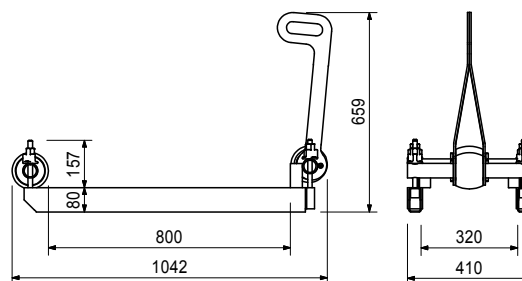
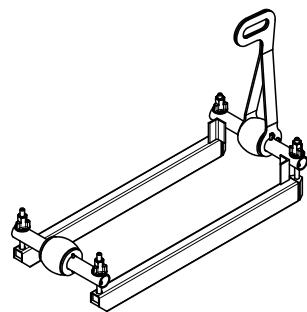

Protection Scaffold

106183	2.200
--------	-------

Main Beam Clamp HD 70 mm, galv.
For connecting crossed girders.

Note
Take official Approval into consideration!
2 for each head spindle.

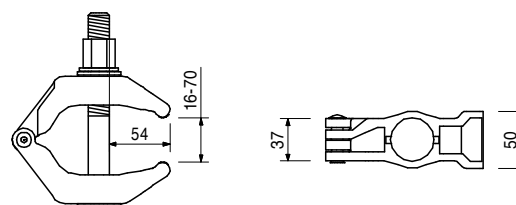
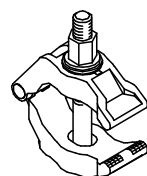

Shoring

Working Scaffold
Construction

022026	1.780
--------	-------

Steel Beam Clamp IPB 300 - 1000
For providing protection against tipping.

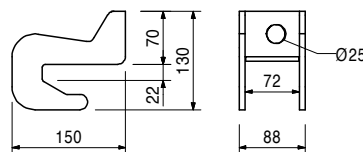

System independent
Accessories

Services

HD 200 Heavy-Duty Prop



Item no.	Weight kg
051410	11.700

Ladder 180/6, galv.
As access for PERI Formwork Systems.

Complete with
4 pc. 710224 Bolt ISO 4017 M12 x 40-8.8, galv.
4 pc. 710381 Nut ISO 7042 M12-8, galv.

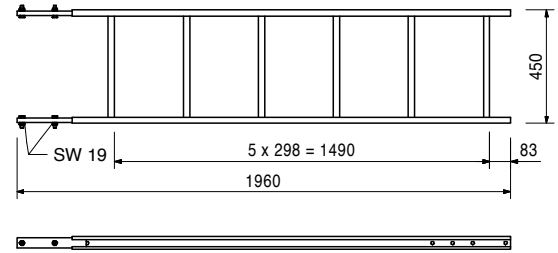
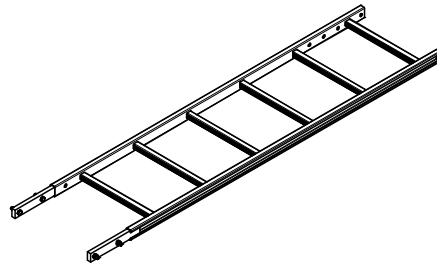

Working Scaffold
Facade

Working Scaffold
Industrial

103718	0.684
--------	-------

Ladder Hook, galv.
For adjusting the bottom ladder.
Always use in pairs.

Complete with
2 pc. 710266 Bolt ISO 4017 M12 x 25-8.8, galv.
2 pc. 710381 Nut ISO 7042 M12-8, galv.

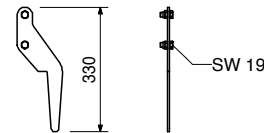

Access

103724	10.400
--------	--------

End Ladder 180/2, galv.
As access for PERI Formwork Systems.

Complete with
4 pc. 710224 Bolt ISO 4017 M12 x 40-8.8, galv.
4 pc. 710381 Nut ISO 7042 M12-8, galv.

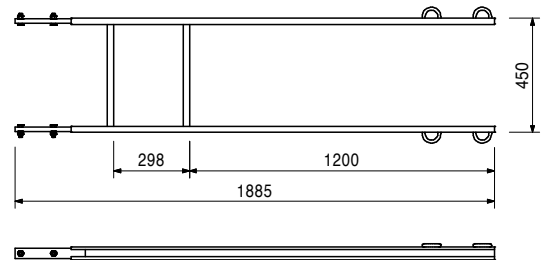
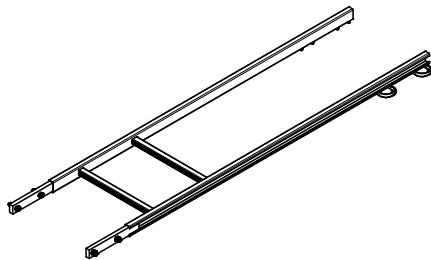

Protection Scaffold

Shoring

051460	2.180
--------	-------

Ladder Base, galv.
As bottom ladder connection and for securing ladders against sliding on the scaffold decks.

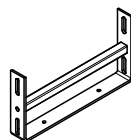
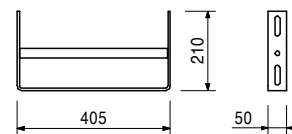

Working Scaffold
Construction

System independent
Accessories

HD 200 Heavy-Duty Prop

Working Scaffold
Facade

Item no.	Weight kg
104646	4.220

Ladder Connector HD 200
For connecting ladders to HD 200 Prop Sections.

Complete with
2 pc. 701763 Clamping Plate FI 25 x 10 x 90
1 pc. 710266 Bolt ISO 4017 M12 x 25-8.8, galv.

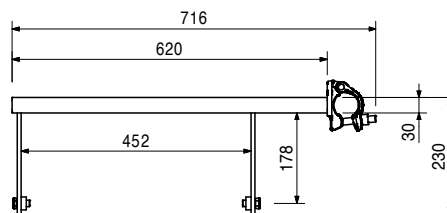
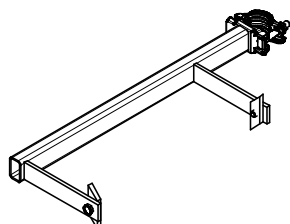

Working Scaffold
Industrial

Access

104132	15.600
051450	25.200

Ladder Safety Cages, galv.
Ladder Safety Cage 75, galv.
Ladder Safety Cage 150, galv.
Ladder safety cage for PERI Access Ladders.

Complete with
4 pc. 710266 Bolt ISO 4017 M12 x 25-8.8, galv.
4 pc. 701763 Clamping Plate FI 25 x 10 x 90

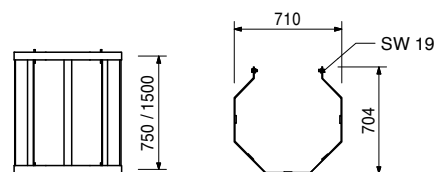
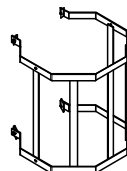

Protection Scaffold

Shoring

026415	3.550
026417	0.000
026411	3.550
026412	7.100
026413	10.650
026414	14.200
026419	17.750
026418	21.600

Scaffold Tubes Steel Ø 48.3 x 3.2
Scaff. Tube Steel Ø 48.3 x 3.2, special length
Cutting Cost Scaffold Tube
Scaff. Tube Steel Ø 48.3 x 3.2, l = 1.0 m
Scaff. Tube Steel Ø 48.3 x 3.2, l = 2.0 m
Scaff. Tube Steel Ø 48.3 x 3.2, l = 3.0 m
Scaff. Tube Steel Ø 48.3 x 3.2, l = 4.0 m
Scaff. Tube Steel Ø 48.3 x 3.2, l = 5.0 m
Scaff. Tube Steel Ø 48.3 x 3.2, l = 6.0 m

L
1000
2000
3000
4000
5000
6000

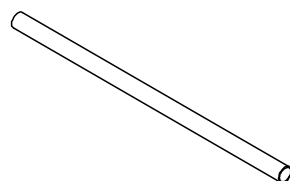

Working Scaffold
Construction

System independent
Accessories

017020	1.120
--------	-------

Standard Coupler RA 48/48, galv.
For Scaffold Tubes Ø 48 mm.

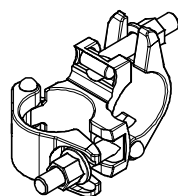
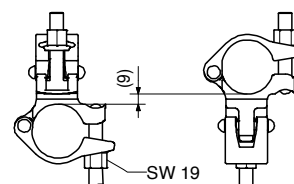

Services

HD 200 Heavy-Duty Prop



Item no.	Weight kg
017010	1.400

Swivel Coupling SW 48/48, galv.
For Scaffold Tubes \varnothing 48 mm.

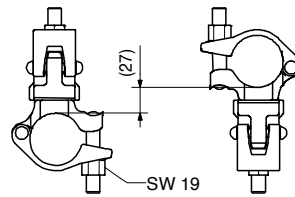
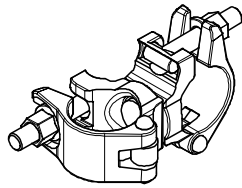

024590	32.000
--------	--------

Wedge Lowering Device 420 kN, painted
For releasing and lowering large loads.

Note
Take Type Test into consideration.
Wrench size SW 46.
Technical Data
Separate Design Information on request.

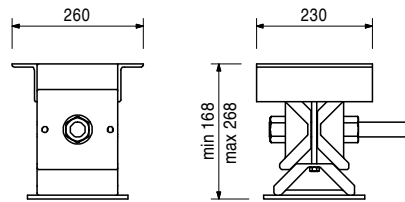
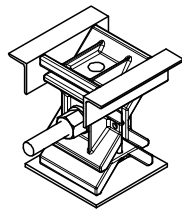

117930	53.300
--------	--------

Wedge Lowering Device 1000 kN, painted
For releasing and lowering large loads.

Note
Take Type Test into consideration.
Wrench size SW 46.
Technical Data
Separate Design Information on request.

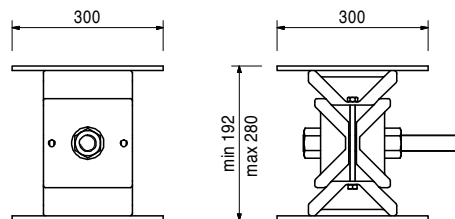
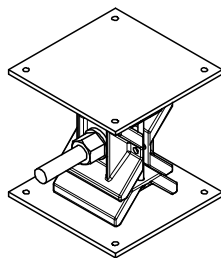

Working Scaffold
Facade

Working Scaffold
Industrial

Access

Protection Scaffold

Shoring

Working Scaffold
Construction

System independent
Accessories

Services

HD 200 Heavy-Duty Prop



Item no.	Weight kg
065066	15.100

End Guardrail Frame 55
Clampable end guardrail for all PERI Scaffold Platforms and Climbing Systems.

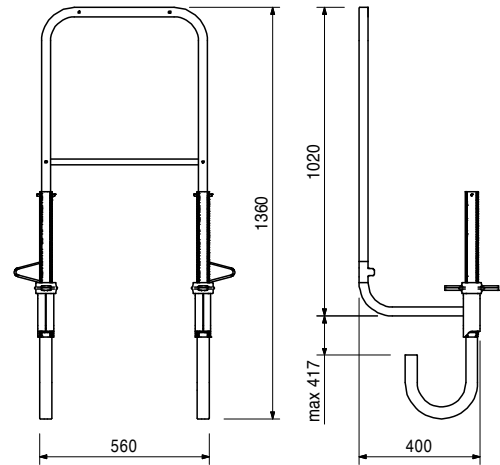
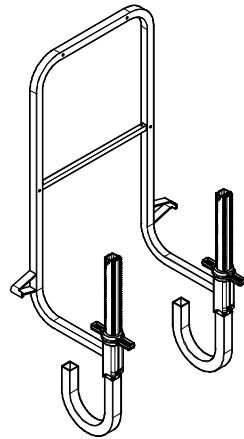

Working Scaffold
Facade

Working Scaffold
Industrial

Access

Protection Scaffold

Shoring

Working Scaffold
Construction

System independent
Accessories

Services

Services	System independent Accessories	Working Scaffold Construction	Shoring	Protection Scaffold	Access	Working Scaffold Industrial	Working Scaffold Facade
----------	--------------------------------	-------------------------------	---------	---------------------	--------	-----------------------------	-------------------------

Services	System independent Accessories	Working Scaffold Construction	Shoring	Protection Scaffold	Access	Working Scaffold Industrial	Working Scaffold Facade
----------	--------------------------------	-------------------------------	---------	---------------------	--------	-----------------------------	-------------------------

PD 8 Slab Table



018510	Frame PD 8, R 150, galv.	264
018520	Frame PD 8, R 110, galv.	264
018140	Connector with Washer, galv.	264
018150	Diagonal Brace DK 125, galv.	265
018160	Diagonal Brace DK 150, galv.	265
018170	Diagonal Brace DK 200, galv.	265
018180	Diagonal Brace DK 250, galv.	265
018190	Diagonal Brace DK 300, galv.	265
018200	Diagonal Brace DK 350, galv.	265
019150	Diagonal Brace DK 125/110, galv.	265
019160	Diagonal Brace DK 150/110, galv.	265
019170	Diagonal Brace DK 200/110, galv.	265
019180	Diagonal Brace DK 250/110, galv.	265
019190	Diagonal Brace DK 300/110, galv.	265
018120	Spindle Tube TR 48-75/40, galv.	266
018030	Spindle Tube TR 48-116/80, galv.	266
127604	Quick Jack Nut TR 48-2, galv.	266
018070	Base Plate for Spindle Tube TR 48	266
018040	Head Plate for Spindle Tube TR 48	267
018050	Pin Ø 16 x 65/86, galv.	267
018060	Cotter Pin 4/1, galv.	267
019660	Cap Piece, galv.	267
018630	Cross Head Spindle TR 48-75/47, galv.	268
116767	Safety Strap for PD 8 Table	268
124264	Base Waler PD 8 HD	268
124269	Intermediate Waler PD 8 HD	268
126027	Diagonal Brace DK-HD 150/150	269
126016	Diagonal Brace DK-HD 150/110	269
019200	Trolley with Winch	270
130501	Connector PERI UP - Trolley	270
118115	Connector PD 8 - Trolley	271
019070	Crane Lifting Unit, Lower Part - PD 8	271
028570	Crane Lifting Unit, Upper Part	271
018090	Screw-on Locking Angle ASW, galv.	271
018050	Pin Ø 16 x 65/86, galv.	272
018060	Cotter Pin 4/1, galv.	272
018350	Bolt ISO 4016 M16 x 160-4.6 MU, galv.	272
024060	Girder Strap TB, galv.	272
024010	Double Girder Strap DTB, galv.	272
018600	Yoke Plate, galv.	273
018300	Cross Strap, galv.	273
018610	Yoke Clamp 24	273
030130	Cam Nut DW 15, galv.	273

Working Scaffold
Facade

Working Scaffold
Industrial

Access

Protection Scaffold

Shoring

Working Scaffold
Construction

System independent
Accessories

Services

PD 8 Slab Table

Item no.	Weight kg
018510	32.600
018520	27.100

Frames PD 8, galv.
Frame PD 8, R 150, galv.
Frame PD 8, R 110, galv.
 Base frame for PD 8 Table Form, Shoring Tower and Stair Tower.

Note
 Permissible load see PERI Design Tables.

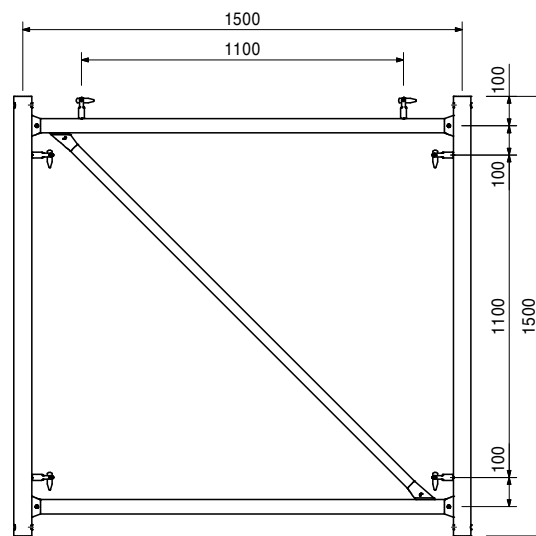
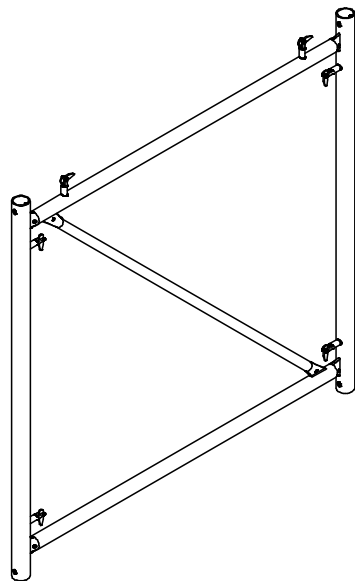

Accessories
Connector with Washer, galv.

018140	0.551
--------	-------

Connector with Washer, galv.
 To connect frames R 180, R 150 and R 110.

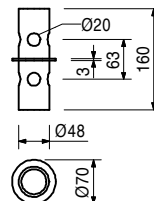

Accessories
Pin Ø 16 x 65/86, galv.
Cotter Pin 4/1, galv.

018050	0.171
018060	0.014

PD 8 Slab Table

Item no.	Weight kg
018150	7.530
018160	8.390
018170	10.200
018180	12.200
018190	14.300
018200	16.400

- Diagonal Braces DK, galv.**
- Diagonal Brace DK 125, galv.**
- Diagonal Brace DK 150, galv.**
- Diagonal Brace DK 200, galv.**
- Diagonal Brace DK 250, galv.**
- Diagonal Brace DK 300, galv.**
- Diagonal Brace DK 350, galv.**

L	X	Y
1665	1250	1100
1860	1500	1100
2282	2000	1100
2731	2500	1100
3195	3000	1100
3668	3500	1100

For bracing of PD 8 Slab Tables. Frame combination R 150 + R 150 or R 150 + R 110.

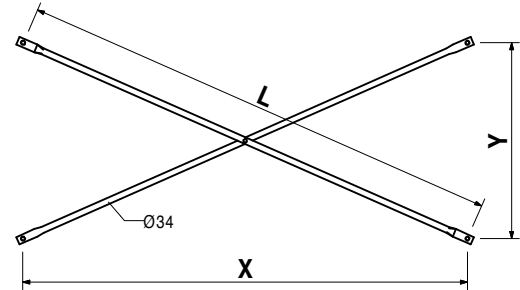
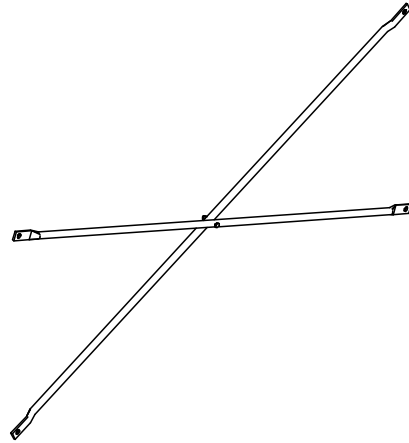

019150	6.510
019160	7.490
019170	9.550
019180	11.600
019190	13.800

- Diagonal Braces DK, R 110, galv.**
- Diagonal Brace DK 125/110, galv.**
- Diagonal Brace DK 150/110, galv.**
- Diagonal Brace DK 200/110, galv.**
- Diagonal Brace DK 250/110, galv.**
- Diagonal Brace DK 300/110, galv.**

L	X	Y
1433	1250	700
1655	1500	700
2118	2000	700
2596	2500	700
3080	3000	700

For bracing of PD 8 Frames in the combination R 110 + R 110.

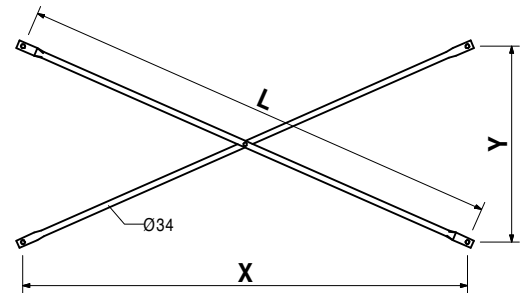
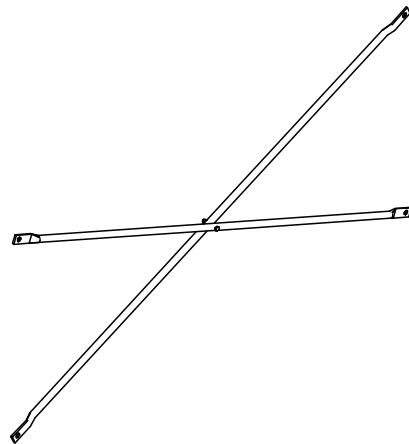

Working Scaffold
Facade

Working Scaffold
Industrial

Access

Protection Scaffold

Shoring

Working Scaffold
Construction

System independent
Accessories

Services

PD 8 Slab Table

Item no.	Weight kg
018120	4.400
018030	6.820

Spindle Tubes TR 48, galv.
Spindle Tube TR 48-75/40, galv.
Spindle Tube TR 48-116/80, galv.
 For use as head and base spindle for the PD 8 Systems and Flex Plus Shoring.

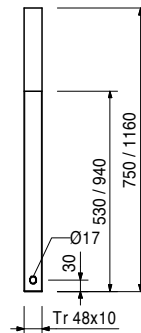

Working Scaffold
Facade

Working Scaffold
Industrial

Access

127604	1.270	Accessories Quick Jack Nut TR 48-2, galv.
--------	-------	---

127604	1.270	Quick Jack Nut TR 48-2, galv. For spindles Ø 48 mm; with additional groove.
--------	-------	---

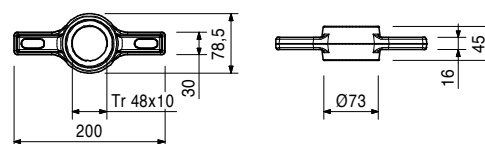
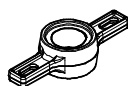

Protection Scaffold

Shoring

018070	1.770	Base Plate for Spindle Tube TR 48 Base plate for Spindle Tubes and Foot Tube FR 80.
--------	-------	---

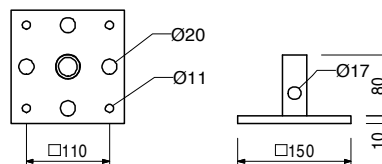
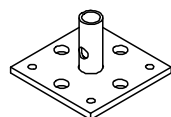

Working Scaffold
Construction

018050	0.171	Accessories Pin Ø 16 x 65/86, galv.
018060	0.014	Cotter Pin 4/1, galv.

System independent
Accessories

Services

PD 8 Slab Table



Item no.	Weight kg
018040	3.770

Head Plate for Spindle Tube TR 48

Note

Can be pivoted by 2.1 % in combination with Cap Piece.

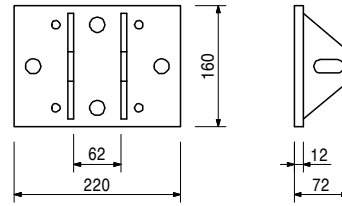

Accessories

018050	0.171	Pin Ø 16 x 65/86, galv.
018060	0.014	Cotter Pin 4/1, galv.
019660	0.288	Cap Piece, galv.

018050	0.171	Pin Ø 16 x 65/86, galv. For different connections.
--------	-------	--

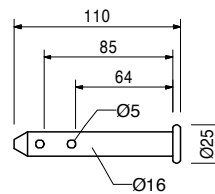
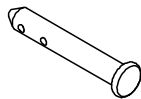

Accessories

018060	0.014	Cotter Pin 4/1, galv.
--------	-------	------------------------------

018060	0.014	Cotter Pin 4/1, galv.
--------	-------	------------------------------



Cap Piece, galv.

For centric load application. Allows 2.1% inclination of the head plate.

019660	0.288
--------	-------

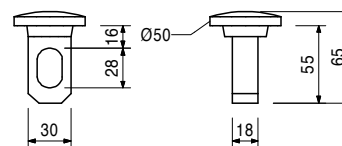
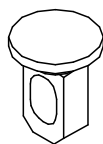

Working Scaffold
Facade

Working Scaffold
Industrial

Access

Protection Scaffold

Shoring

Working Scaffold
Construction

System independent
Accessories

Services

PD 8 Slab Table

Working Scaffold
Facade

Item no.	Weight kg
018630	9.580

Cross Head Spindle TR 48-75/47, galv.
Head spindle for PD 8 Slab Table and Flex Plus Shoring.

Complete with
1 pc. 018270 Quick Jack Nut TR 48, galv.

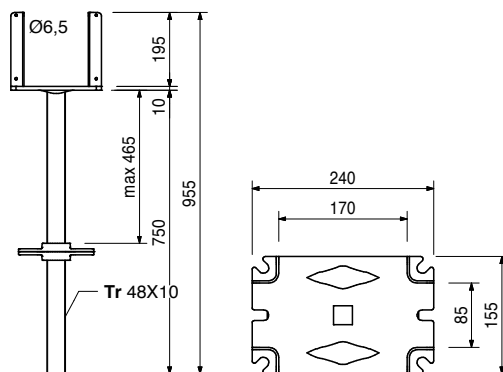
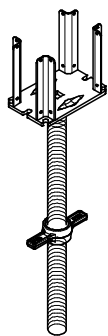

Working Scaffold
Industrial

Access

028590	0.568
--------	-------

Accessories
Tension Strap 16-25, galv.

116767	0.144
--------	-------

Safety Strap for PD 8 Table
To secure the base and head spindles at PD 8 Slab Table, yellow chromatised.

Technical Data
Permissible load-bearing capacity 300 kg.

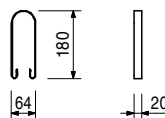

Protection Scaffold

Shoring

124264	23.700
--------	--------

Base Waler PD 8 HD
Reinforcement of PD 8 Towers in the base and head area.

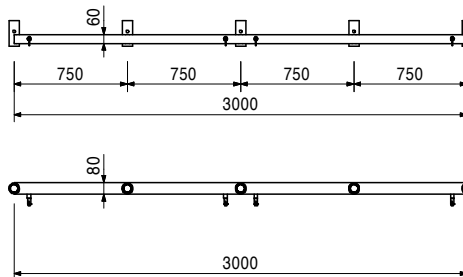
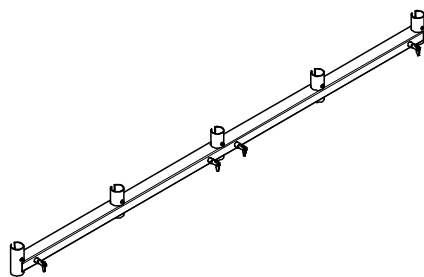

Working Scaffold
Construction

124269	23.900
--------	--------

Intermediate Waler PD 8 HD
Reinforcement of PD 8 Towers at the frame points.

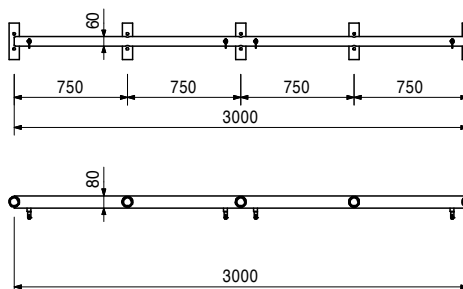
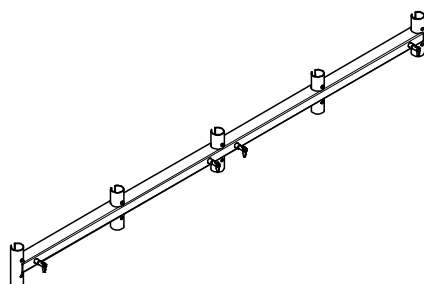

Services

PD 8 Slab Table



Item no.	Weight kg
126027	9.080

Diagonal Brace DK-HD 150/150

For bracing PD 8 Towers at the walers PD 8 HD.

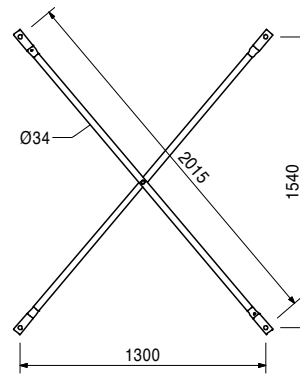
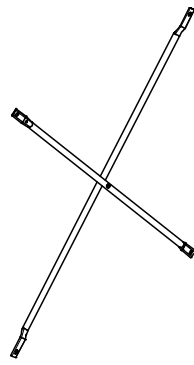

126016	7.820
--------	-------

Diagonal Brace DK-HD 150/110

For bracing PD 8 Towers.

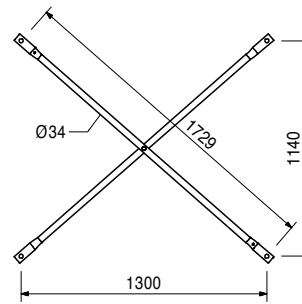
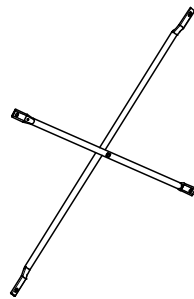

Working Scaffold
Facade

Working Scaffold
Industrial

Access

Protection Scaffold

Shoring

Working Scaffold
Construction

System independent
Accessories

Services

PD 8 Slab Table



Item no.	Weight kg
019200	162.000

Trolley with Winch

For moving towers and tables with MULTIPROP, Flex, Flex Plus and PD 8 with appropriate support for the system.

Note

Follow Instructions for Use!

Technical Data

Permissible load-bearing capacity 1.0 t.

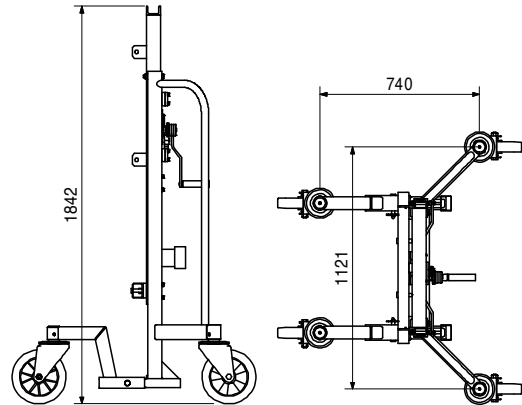
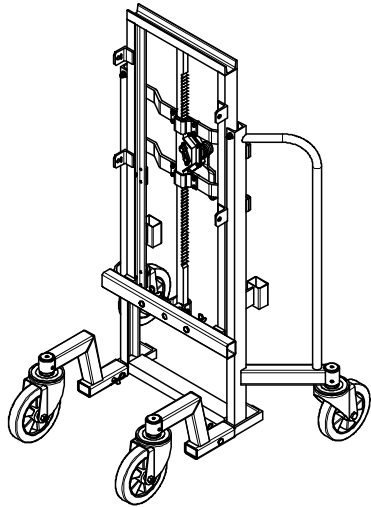

Working Scaffold
Facade

Working Scaffold
Industrial

Access

Protection Scaffold

Shoring

Working Scaffold
Construction

System independent
Accessories

Services

Accessories

118114	14.200	Connector MP - Trolley
118115	11.000	Connector PD 8 - Trolley
130501	27.600	Connector PERI UP - Trolley

130501	27.600	Connector PERI UP - Trolley
--------	--------	------------------------------------

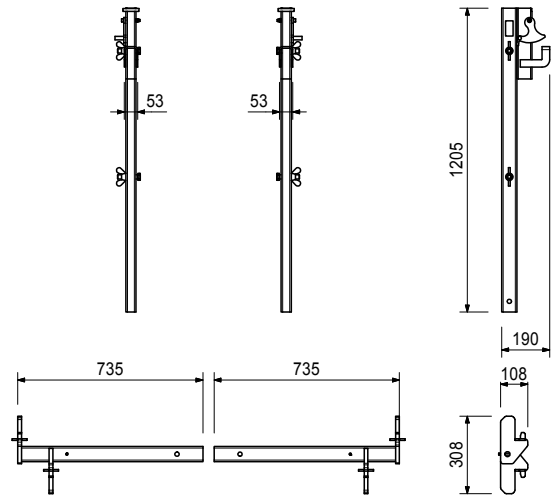
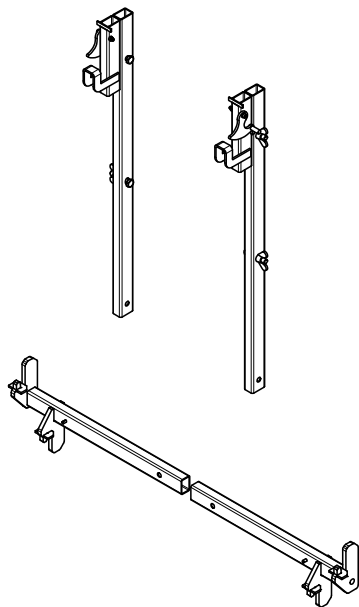

PD 8 Slab Table



Item no.	Weight kg
118115	11.000

Connector PD 8 - Trolley

For moving PD 8/PD 8 Eco Systems with Trolley with Winch.

Note

Consisting of 2 parts:
Support left and right.

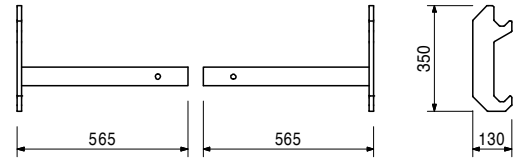
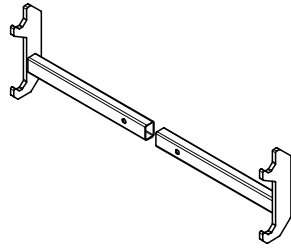

Working Scaffold
Facade

Working Scaffold
Industrial

019070	1.400
--------	-------

Crane Lifting Unit, Lower Part - PD 8

For moving PERI PD 8 Slab Tables with Main Beam SRZ.

Complete with

2 pc. 018060 Cotter Pin 4/1, galv.
1 pc. 018050 Pin \varnothing 16 x 65/86, galv.

Technical Data

Load-bearing point: capacity 0.5 t.

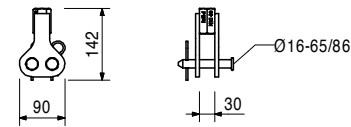

Access

Protection Scaffold

028570	3.510
--------	-------

Crane Lifting Unit, Upper Part

For moving PERI Slab Tables with GT 24 Main Beam. Attachment point for folding the working platform.

Note

Follow Instructions for Use!

Technical Data

Permissible load-bearing capacity 0.5 t with crane sling angle $\leq 30^\circ$.

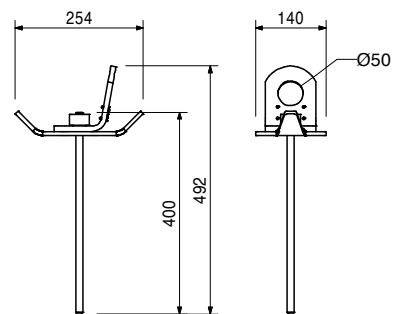
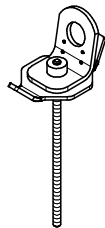

Shoring

Working Scaffold
Construction

018090	0.265
--------	-------

Screw-on Locking Angle ASW, galv.

For centering Profile U100 and U120 Steel Walers on the head plate with PD 8 Shoring Towers.



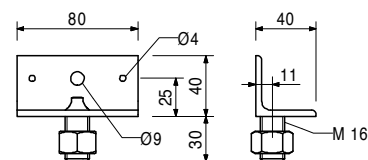
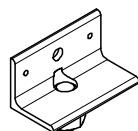

Note

2 pieces per head plate. With M16 nut.

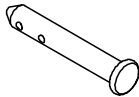
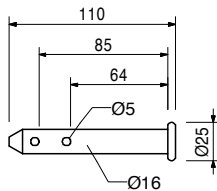

System independent
Accessories

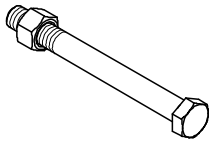
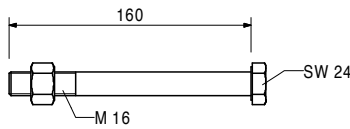
PD 8 Slab Table

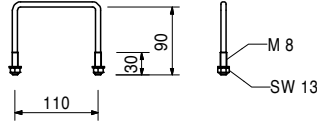
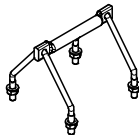
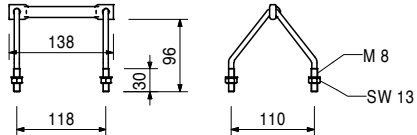
Item no.	Weight kg	
018050	0.171	Pin Ø 16 x 65/86, galv. For different connections.
		 
018060	0.014	Accessories Cotter Pin 4/1, galv.
018060	0.014	Cotter Pin 4/1, galv.
		 
018350	0.310	Bolt ISO 4016 M16 x 160-4.6 MU, galv.
		 
024060	0.107	Girder Strap TB, galv. For mounting main beams on the Head Plate PD 8.
		 
024010	0.338	Double Girder Strap DTB, galv. For mounting main beams on the Head Plate PD 8.
		 

PD 8 Slab Table



Item no.	Weight kg	
----------	-----------	--

018600	1.190	Yoke Plate, galv.
--------	-------	--------------------------

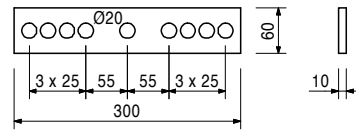
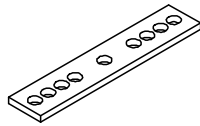

Working Scaffold
Facade

018300	0.564	Cross Strap, galv. For fixing Steel Walers SRZ and SRU on the Head Spindle TR 38.
--------	-------	---

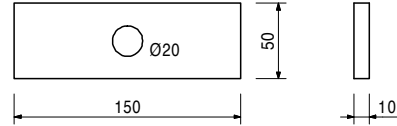
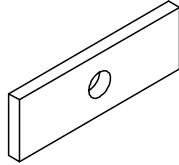

Working Scaffold
Industrial

018350	0.310	Accessories Bolt ISO 4016 M16 x 160-4.6 MU, galv.
--------	-------	---

Access

018610	0.550	Yoke Clamp 24
--------	-------	----------------------

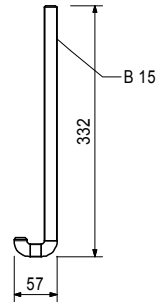

Protection Scaffold

Shoring

030130	0.318	Cam Nut DW 15, galv. For anchoring with Tie Rod DW 15 and B 15.
--------	-------	---

Technical Data
Permissible load 90 kN.

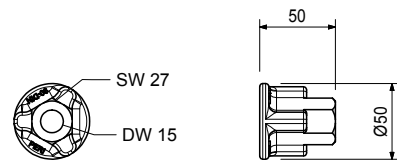
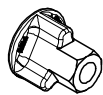

Working Scaffold
Construction

System independent
Accessories

Services

Services	System independent Accessories	Working Scaffold Construction	Shoring	Protection Scaffold	Access	Working Scaffold Industrial	Working Scaffold Facade
----------	--------------------------------	-------------------------------	---------	---------------------	--------	-----------------------------	-------------------------

125104	PD 8 Eco Frame R 110, powder-coated	276
125105	PD 8 Eco Frame R 150, powder-coated	276
125106	PD 8 Eco Frame R 180, powder-coated	276
018140	Connector with Washer, galv.	276
125115	PD 8 Eco Diagonal DK 125/150	276
125116	PD 8 Eco Diagonal DK 150/150	276
125117	PD 8 Eco Diagonal DK 200/150	276
125118	PD 8 Eco Diagonal DK 250/150	276
125119	PD 8 Eco Diagonal DK 300/150	276
125120	PD 8 Eco Diagonal DK 350/150	276
125108	PD 8 Eco Diagonal DK 125/110	277
125109	PD 8 Eco Diagonal DK 150/110	277
125110	PD 8 Eco Diagonal DK 200/110	277
125112	PD 8 Eco Diagonal DK 250/110	277
125113	PD 8 Eco Diagonal DK 300/110	277
125114	PD 8 Eco Diagonal DK 350/110	277
018120	Spindle Tube TR 48-75/40, galv.	277
018030	Spindle Tube TR 48-116/80, galv.	277
127604	Quick Jack Nut TR 48-2, galv.	277
018070	Base Plate for Spindle Tube TR 48	278
018040	Head Plate for Spindle Tube TR 48	278
019660	Cap Piece, galv.	278
018090	Screw-on Locking Angle ASW, galv.	278
018050	Pin Ø 16 x 65/86, galv.	279
018060	Cotter Pin 4/1, galv.	279
018110	Foot Tube FR 80, galv.	279
018630	Cross Head Spindle TR 48-75/47, galv.	280
019620	Safety Strap for PD 8, galv.	280
116767	Safety Strap for PD 8 Table	280
018300	Cross Strap, galv.	280
018350	Bolt ISO 4016 M16 x 160-4.6 MU, galv.	281
024060	Girder Strap TB, galv.	281
024010	Double Girder Strap DTB, galv.	281
018600	Yoke Plate, galv.	281
018610	Yoke Clamp 24	281
030130	Cam Nut DW 15, galv.	282
019200	Trolley with Winch	282
130501	Connector PERI UP - Trolley	283
118115	Connector PD 8 - Trolley	283
018260	Castor PD 8	283
019070	Crane Lifting Unit, Lower Part - PD 8	284
028560	Crane Lifting Unit, Lower Part- UNI	284
028570	Crane Lifting Unit, Upper Part	284
028590	Tension Strap 16-25, galv.	284
101290	Guardrail Holder GT 24 /VT 20	285
061260	Guardrail Post SGP	285

Working Scaffold
Facade

Working Scaffold
Industrial

Access

Protection Scaffold

Shoring

Working Scaffold
Construction

System independent
Accessories

Services

PD 8 Eco

Item no.	Weight kg
125104	24.100
125105	28.600
125106	32.000

PD8 Eco Frames, powder-coated
PD 8 Eco Frame R 110, powder-coated
PD 8 Eco Frame R 150, powder-coated
PD 8 Eco Frame R 180, powder-coated

L	X	A
1100	700	100
1500	1100	100
1800	1100	250

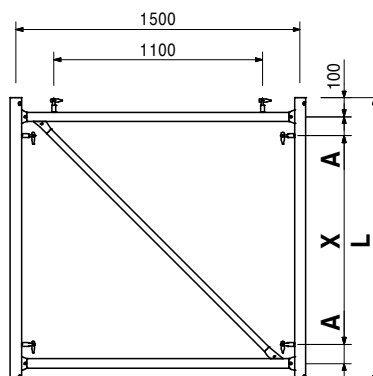
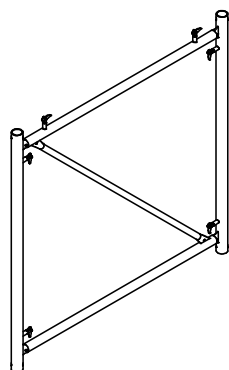

018140	0.551
--------	-------

Connector with Washer, galv.
 To connect frames R 180, R 150 and R 110.

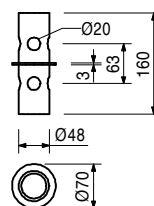

018050	0.171
018060	0.014

Accessories
Pin Ø 16 x 65/86, galv.
Cotter Pin 4/1, galv.

125115	6.600
125116	7.350
125117	8.960
125118	10.700
125119	12.500
125120	14.300

PD 8 Eco Diagonals 150 DK
PD 8 Eco Diagonal DK 125/150
PD 8 Eco Diagonal DK 150/150
PD 8 Eco Diagonal DK 200/150
PD 8 Eco Diagonal DK 250/150
PD 8 Eco Diagonal DK 300/150
PD 8 Eco Diagonal DK 350/150

L	X	Y
1665	1100	1250
1860	1100	1500
2282	1100	2000
2731	1100	2500
3195	1100	3000
3668	1100	3500

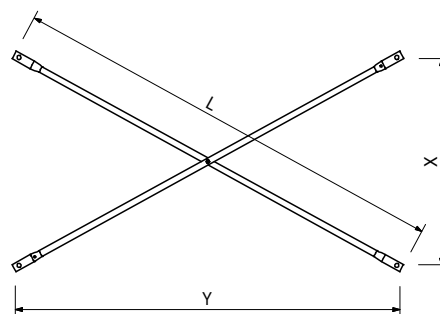
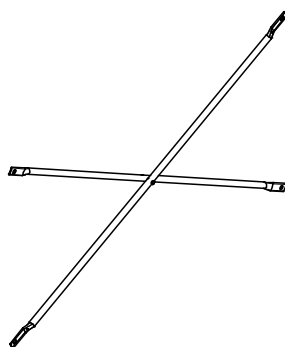

Working Scaffold Facade
 Working Scaffold Industrial
 Access
 Protection Scaffold
 Shoring
 Working Scaffold Construction
 System independent Accessories
 Services

PD 8 Eco



Item no.	Weight kg
125108	5.700
125109	6.560
125110	8.340
125112	10.200
125113	12.000
125114	13.900

PD 8 Eco Diagonals DK 110
PD 8 Eco Diagonal DK 125/110
PD 8 Eco Diagonal DK 150/110
PD 8 Eco Diagonal DK 200/110
PD 8 Eco Diagonal DK 250/110
PD 8 Eco Diagonal DK 300/110
PD 8 Eco Diagonal DK 350/110

L	X	Y
1432	700	1250
1655	700	1500
2119	700	2000
2596	700	2500
3080	700	3000
3569	700	3500

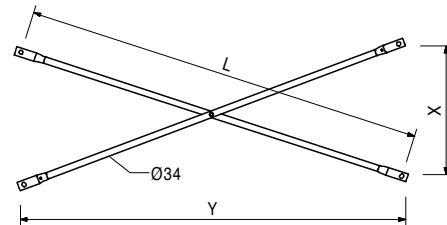
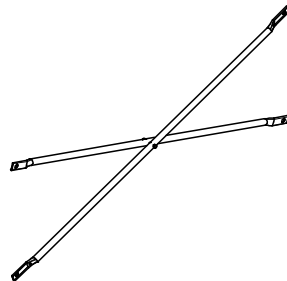

018120	4.400
018030	6.820

Spindle Tubes TR 48, galv.
Spindle Tube TR 48-75/40, galv.
Spindle Tube TR 48-116/80, galv.
 For use as head and base spindle for the PD 8 Systems and Flex Plus Shoring.

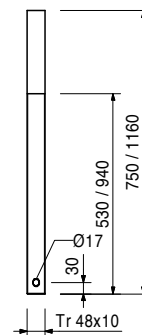

Accessories

127604	1.270
--------	-------

Quick Jack Nut TR 48-2, galv.

127604	1.270
--------	-------

Quick Jack Nut TR 48-2, galv.
 For spindles Ø 48 mm; with additional groove.

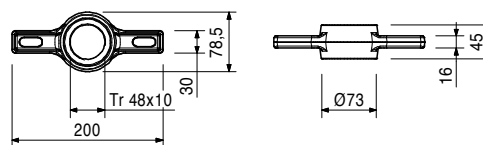
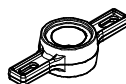

Working Scaffold
Facade

Working Scaffold
Industrial

Access

Protection Scaffold

Shoring

Working Scaffold
Construction

System independent
Accessories

Services

PD 8 Eco

Item no.	Weight kg
018070	1.770

Base Plate for Spindle Tube TR 48
Base plate for Spindle Tubes and Foot Tube FR 80.

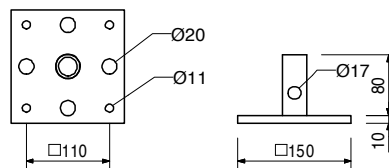
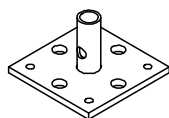

Accessories

018050	0.171	Pin Ø 16 x 65/86, galv.
018060	0.014	Cotter Pin 4/1, galv.

018040	3.770	Head Plate for Spindle Tube TR 48
--------	-------	--

Note

Can be pivoted by 2.1 % in combination with Cap Piece.

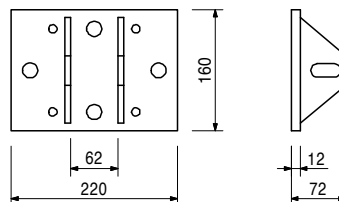

Accessories

018050	0.171	Pin Ø 16 x 65/86, galv.
018060	0.014	Cotter Pin 4/1, galv.
019660	0.288	Cap Piece, galv.

019660	0.288	Cap Piece, galv.
--------	-------	-------------------------

For centric load application. Allows 2.1% inclination of the head plate.

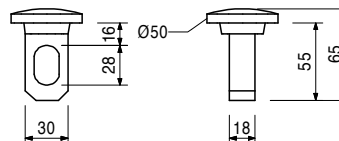
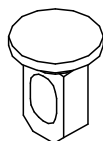

018090	0.265	Screw-on Locking Angle ASW, galv.
--------	-------	--

For centering Profile U100 and U120 Steel Walers on the head plate with PD 8 Shoring Towers.

Note

2 pieces per head plate. With M16 nut.

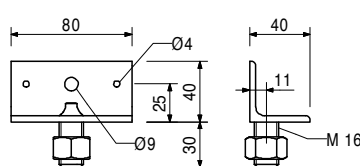
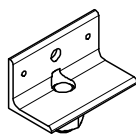

PD 8 Eco



Item no.	Weight kg
018050	0.171

Pin Ø 16 x 65/86, galv.
For different connections.

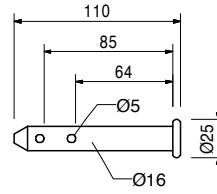
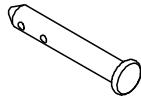

Item no.	Weight kg
018060	0.014

Accessories
Cotter Pin 4/1, galv.

Item no.	Weight kg
018060	0.014

Cotter Pin 4/1, galv.



Item no.	Weight kg
018110	5.480

Foot Tube FR 80, galv.
As foot or head tube for the PD 8 System. Can also be used in combination with the Quick Release Spindle.

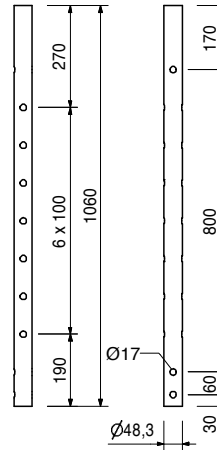

Working Scaffold
Facade

Working Scaffold
Industrial

Access

Protection Scaffold

Shoring

Working Scaffold
Construction

System independent
Accessories

Services

PD 8 Eco

Working Scaffold
Facade

Item no.	Weight kg
018630	9.580

Cross Head Spindle TR 48-75/47, galv.
Head spindle for PD 8 Slab Table and Flex Plus Shoring.

Complete with
1 pc. 018270 Quick Jack Nut TR 48, galv.

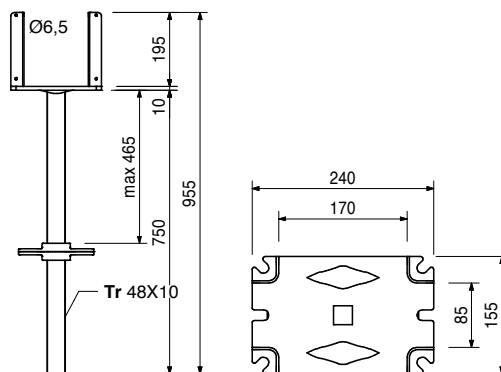
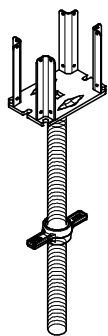

Working Scaffold
Industrial

Access

028590	0.568
--------	-------

Accessories
Tension Strap 16-25, galv.

019620	0.172
--------	-------

Safety Strap for PD 8, galv.
To secure the base and head spindles at PD 8 Shoring Tower, galvanized.

Technical Data
Permissible Load-bearing capacity 300 kg.

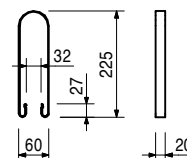
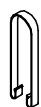

Protection Scaffold

Shoring

116767	0.144
--------	-------

Safety Strap for PD 8 Table
To secure the base and head spindles at PD 8 Slab Table, yellow chromatised.

Technical Data
Permissible load-bearing capacity 300 kg.

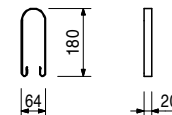

Working Scaffold
Construction

018300	0.564
--------	-------

Cross Strap, galv.
For fixing Steel Walers SRZ and SRU on the Head Spindle TR 38.

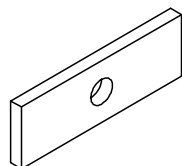
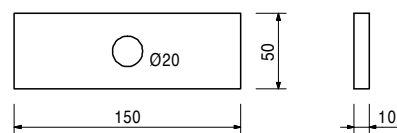

System independent
Accessories

018350	0.310
--------	-------

Accessories
Bolt ISO 4016 M16 x 160-4.6 MU, galv.

Services

Item no.	Weight kg	
018350	0.310	Bolt ISO 4016 M16 x 160-4.6 MU, galv.

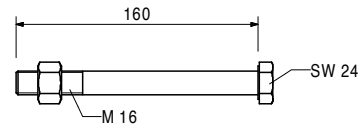
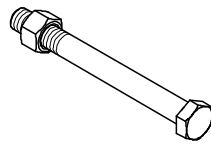

024060	0.107	Girder Strap TB, galv. For mounting main beams on the Head Plate PD 8.
--------	-------	--

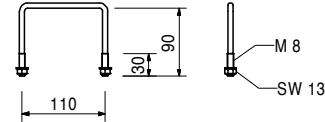
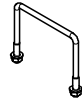

024010	0.338	Double Girder Strap DTB, galv. For mounting main beams on the Head Plate PD 8.
--------	-------	--

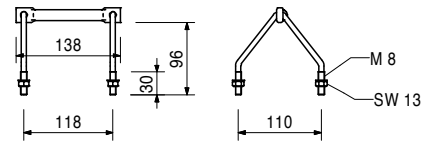
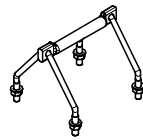

018600	1.190	Yoke Plate, galv.
--------	-------	--------------------------

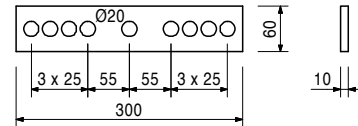
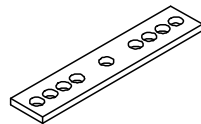

018610	0.550	Yoke Clamp 24
--------	-------	----------------------

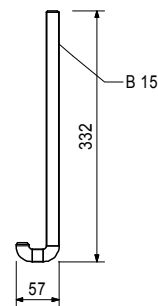

Working Scaffold
Facade

Working Scaffold
Industrial

Access

Protection Scaffold

Shoring

Working Scaffold
Construction

System independent
Accessories

Services

PD 8 Eco

Working Scaffold
Facade

Item no.	Weight kg
030130	0.318

Cam Nut DW 15, galv.
For anchoring with Tie Rod DW 15 and B 15.

Technical Data
Permissible load 90 kN.

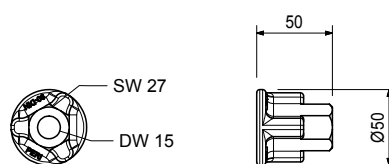
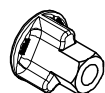

Working Scaffold
Industrial

019200	162.000
--------	---------

Trolley with Winch
For moving towers and tables with MULTIPROP, Flex, Flex Plus and PD 8 with appropriate support for the system.

Note
Follow Instructions for Use!
Technical Data
Permissible load-bearing capacity 1.0 t.

Access

Protection Scaffold

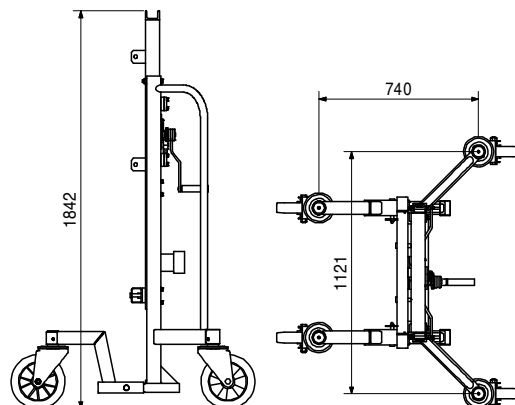
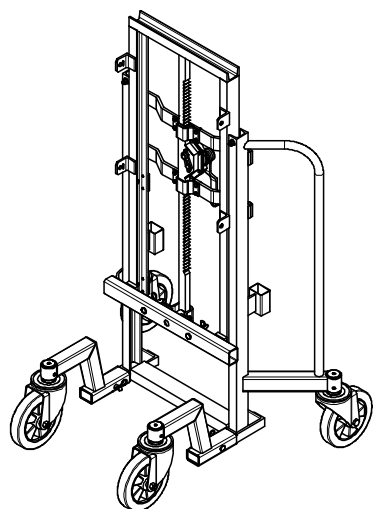

Shoring

118114	14.200
118115	11.000
130501	27.600

Accessories
Connector MP - Trolley
Connector PD 8 - Trolley
Connector PERI UP - Trolley

Working Scaffold
Construction

System independent
Accessories

Services

PD 8 Eco



Item no.	Weight kg
130501	27.600

Connector PERI UP - Trolley

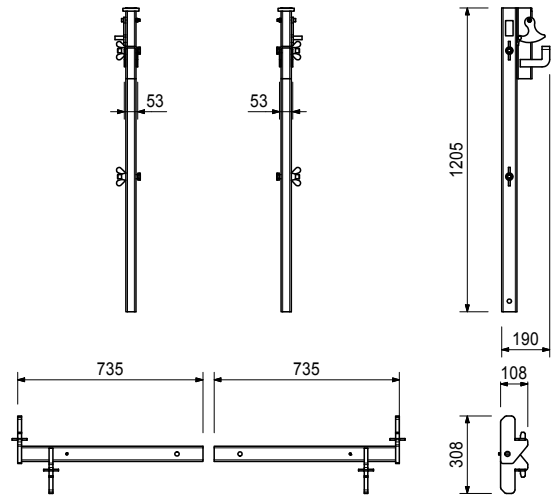
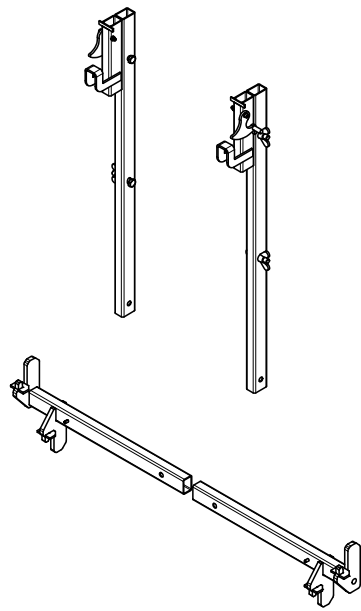

Working Scaffold
Facade

Working Scaffold
Industrial

Access

118115	11.000
--------	--------

Connector PD 8 - Trolley

For moving PD 8/PD 8 Eco Systems with Trolley with Winch.

Note

Consisting of 2 parts:
Support left and right.

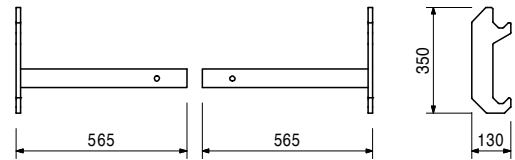
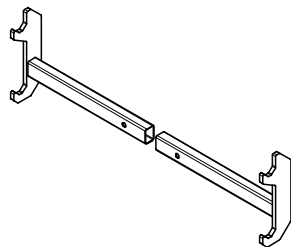

Protection Scaffold

Shoring

018260	5.670
--------	-------

Castor PD 8

For moving PD 8 tables. Inserted on the Base Plate PD 8.

Technical Data

Permissible load-bearing capacity 250 kg.

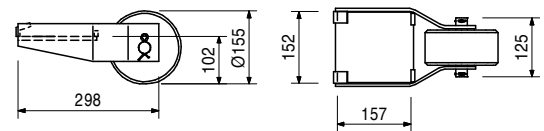
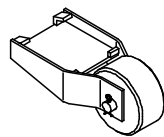

Working Scaffold
Construction

System independent
Accessories

PD 8 Eco

Working Scaffold
Facade

Item no.	Weight kg
019070	1.400

Crane Lifting Unit, Lower Part - PD 8
For moving PERI PD 8 Slab Tables with Main Beam SRZ.

Complete with
2 pc. 018060 Cotter Pin 4/1, galv.
1 pc. 018050 Pin Ø 16 x 65/86, galv.

Technical Data
Load-bearing point: capacity 0.5 t.

Working Scaffold
Industrial

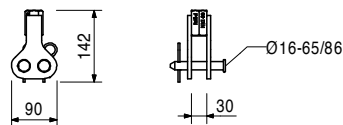

Access

028560	1.830
--------	-------

Crane Lifting Unit, Lower Part- UNI
For moving PERI Slab Tables with GT 24 Main Beam.

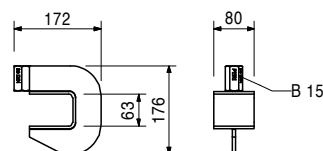

Protection Scaffold

028570	3.510
--------	-------

Crane Lifting Unit, Upper Part
For moving PERI Slab Tables with GT 24 Main Beam. Attachment point for folding the working platform.

Note
Follow Instructions for Use!
Technical Data
Permissible load-bearing capacity 0.5 t with crane sling angle $\leq 30^\circ$.

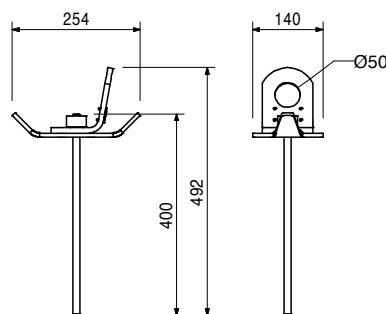
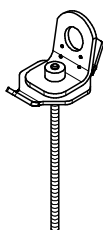

Shoring

Working Scaffold
Construction

028590	0.568
--------	-------

Tension Strap 16-25, galv.
For mounting 2 GT 24 or VT 20 Girders on the Cross Forkhead and Head Spindle TR 38 and on the Crosshead 20/24 or 20/24S.

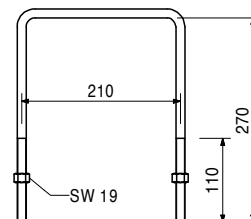
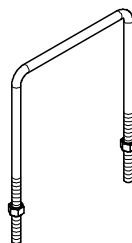

System independent
Accessories

Services

Item no.	Weight kg
101290	5.670

Guardrail Holder GT 24 / VT 20

For assembling a guardrail to GT 24 and VT 20 Girders.

Complete with

1 pc. 105400 Pin Ø 20 x 140, galv.
1 pc. 018060 Cotter Pin 4/1, galv.

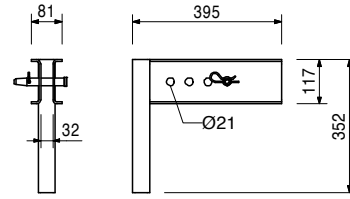
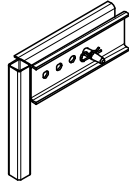

Accessories

116292	4.720
061260	6.150

Guardrail Post HSGP-2

Guardrail Post SGP

061260	6.150
--------	-------

Guardrail Post SGP

As guardrail for different systems.

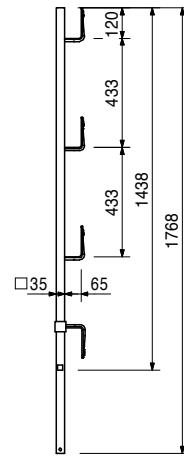

Working Scaffold
Facade

Working Scaffold
Industrial

Access

Protection Scaffold

Shoring

Working Scaffold
Construction

System independent
Accessories

Services

Services	System independent Accessories	Working Scaffold Construction	Shoring	Protection Scaffold	Access	Working Scaffold Industrial	Working Scaffold Facade
----------	--------------------------------	-------------------------------	---------	---------------------	--------	-----------------------------	-------------------------

100411	Adj. Base Plate UJB 38-50/30	288
100863	Spindle Locking UJS	288
100014	Base Standard UVB 24	288
100009	Standard UVR 200	289
100012	Standard UVR 300	289
100000	Top Standard UVH 100	289
114613	Ledger UH 25 Plus	290
114124	Ledger UH 72 Plus	290
114635	Ledger UH 104 Plus	290
114641	Ledger UH 150 Plus	290
114645	Ledger UH 200 Plus	290
114648	Ledger UH 250 Plus	290
114651	Ledger UH 300 Plus	290
100031	Decking Transom UHD 72	290
100039	Decking Transom UHD 104	290
100076	Decking Transom UHD 150	290
101576	Decking Transom Spigot UES	290
100870	Base Beam UVA 250	291
100057	Ledger Brace UBL 150/200	291
100061	Ledger Brace UBL 200/200	291
100065	Ledger Brace UBL 250/200	291
100069	Ledger Brace UBL 300/200	291
100416	Coupler Brace UBC 150/200	292
100355	Steel Deck UDS 32 x 150	292
100373	Steel Deck UDS 32 x 200	292
100375	Steel Deck UDS 32 x 250	292
100377	Steel Deck UDS 32 x 300	292
114811	Access Deck UAL-2, 64 x 200/3	293
114825	Access Deck w. Ladder UAL-2, 64 x 250/3	293
114812	Access Deck w. Ladder UAL-2, 64 x 300/3	293
126480	Access Deck UAL-3, 64 x 200/3K	293
126481	Access Deck UAL-3, 64 x 250/3K	294
126482	Access Deck UAL-3, 64 x 300/3K	294
103607	Ladder UEL with Hook, Alu	294
126858	Toeboard Wood UPT-3 72	294
126868	Toeboard Wood UPT-3 104	294
125172	Toeboard Wood UPT-3 150	294
125173	Toeboard Wood UPT-3 200	294
125174	Toeboard Wood UPT-3 250	294
125175	Toeboard Wood UPT-3 300	294
125176	Toeboard Wood UPT-3 400	294
115655	End Guardrail in Advance UPA Rosett	295
017010	Swivel Coupling SW 48/48, galv.	295
017000	Swivel Coupling SW 60/48, galv.	295
017020	Standard Coupler RA 48/48, galv.	295
026412	Scaff. Tube Steel Ø 48.3 x 3.2, l = 2.0 m	296
026419	Scaff. Tube Steel Ø 48.3 x 3.2, l = 5.0 m	296
100301	Spigot ULT 32	296
111053	Locking Pin Ø 48/57	296
100719	Bolt ISO 4014 M10 x 70-8.8 MU	296
100235	Console Bracket UCB 32	297
100224	Console Bracket UCB 72	297
100401	Bracket Brace UCP 72/104	297

Working Scaffold
Facade

Working Scaffold
Industrial

Access

Protection Scaffold

Shoring

Working Scaffold
Construction

System independent
Accessories

Services

PERI UP Rosett Reinforcement Scaffold R72/R104 UDS



Working Scaffold
Facade

Item no.	Weight kg
100411	3.390

Adj. Base Plate UJB 38-50/30

Note

With captive red Quick Jack Nut.

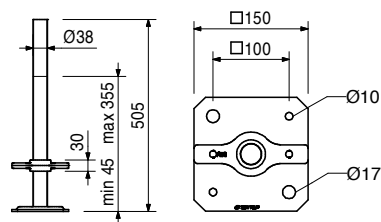

Working Scaffold
Industrial

Access

100863	1.020
--------	-------

Spindle Locking UJS

Secures the Adjustable Base Plates and Section Spindles Ø 38 mm in the leg while moving.

Technical Data

Permissible load 1.5 kN.

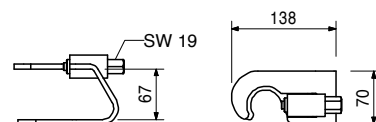
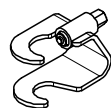

Protection Scaffold

100014	2.470
--------	-------

Base Standard UVB 24

For assembly directly on the base spindle.

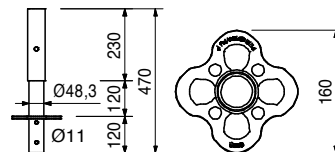
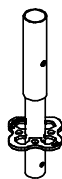

Shoring

Working Scaffold
Construction

System independent
Accessories

Services

PERI UP Rosett Reinforcement Scaffold R72/R104 UDS



Item no.	Weight kg
100009	10.000
100012	14.700

Standards UVR
Standard UVR 200
Standard UVR 300

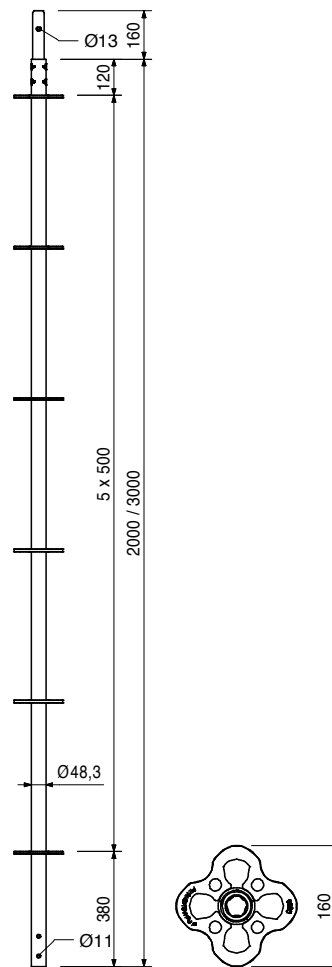
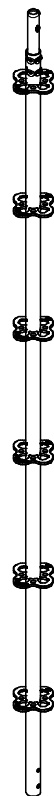

Working Scaffold
Facade

Working Scaffold
Industrial

Access

Protection Scaffold

Shoring

Working Scaffold
Construction

System independent
Accessories

Services

100000	4.610
--------	-------

Top Standard UVH 100
 Without spigot for supporting head spindles.

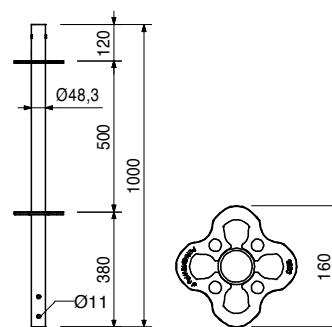

Working Scaffold
Facade

Item no.	Weight kg
114613	1.420
114124	2.650
114635	3.500
114641	4.710
114645	6.040
114648	7.360
114651	8.680

Ledgers UH Plus
Ledger UH 25 Plus
Ledger UH 72 Plus
Ledger UH 104 Plus
Ledger UH 150 Plus
Ledger UH 200 Plus
Ledger UH 250 Plus
Ledger UH 300 Plus

L	X
204	250
674	720
994	1040
1454	1500
1954	2000
2454	2500
2954	3000

Note
 Longitudinally-stamped for easier identification.

Working Scaffold
Industrial

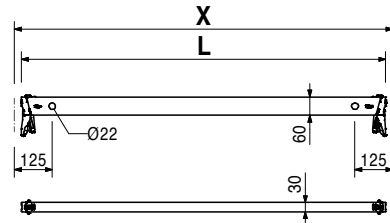
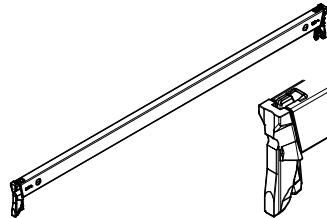

Access

100031	4.190
100039	5.750
100076	8.240

Decking Transoms UHD
Decking Transom UHD 72
Decking Transom UHD 104
Decking Transom UHD 150
 For mounting the Steel Decks UDS.

L	X
675	720
995	1040
1455	1500

Note
 Consider load-bearing capacity in connection with decking length. With hook for bracket brace.

Protection Scaffold

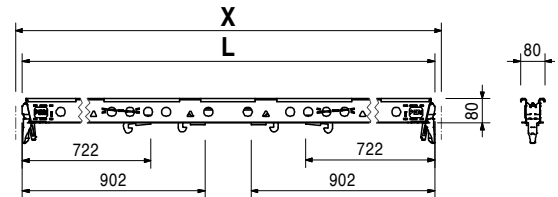
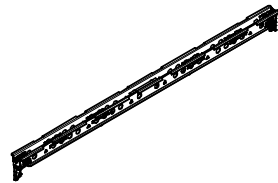

Shoring

Accessories
Bracket Brace UCP 72/104

100401	7.830
--------	-------

Working Scaffold
Construction

101576	2.680
--------	-------

Decking Transom Spigot UES
 For connecting vertical components to the Decking Transom.

Note
 Take permissible load of the Decking Transom into consideration.

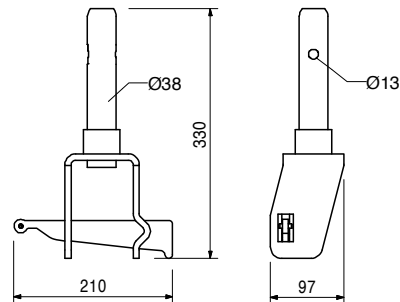
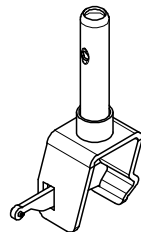

System independent
Accessories

Services

Item no.	Weight kg
100870	40.700

Base Beam UVA 250

For free-standing and mobile scaffold units. For symmetric and antimetric assembly of UPT 72/T 104 and Rosett 72, 75, 100, 104 and symmetric assembly of Rosett b = 75, 100, 150, 200 and 250 cm.

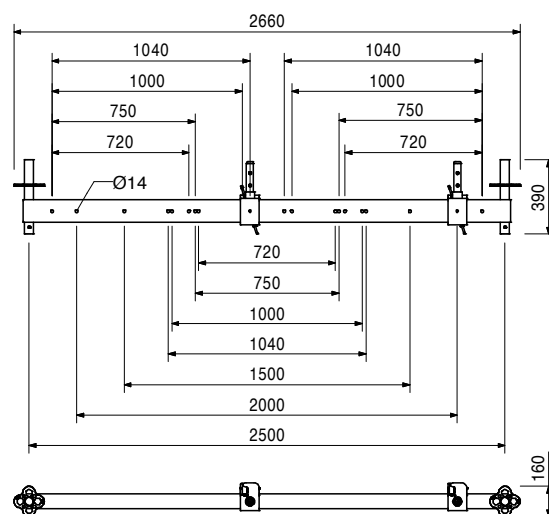
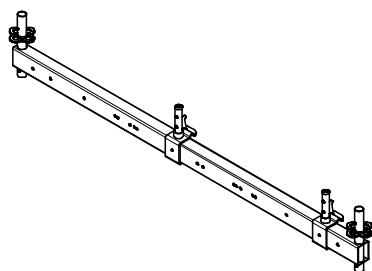

100057	6.370
100061	7.140
100065	8.030
100069	9.030

Ledger Braces UBL

Ledger Brace UBL 150/200

Ledger Brace UBL 200/200

Ledger Brace UBL 250/200

Ledger Brace UBL 300/200

Attach using holes in the ledger.

L	X	Y
2358	1500	2000
2658	2000	2000
3010	2500	2000
3400	3000	2000

Note

Longitudinally-stamped for easier identification.

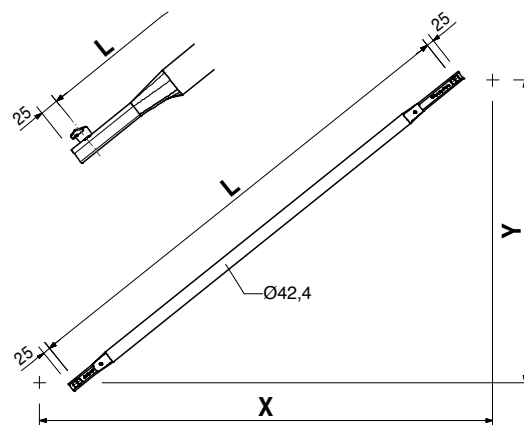
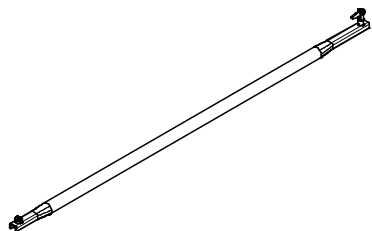

Working Scaffold
Facade

Item no.	Weight kg
100416	9.520

Coupler Brace UBC 150/200
For special applications.
For connecting to Scaffold Tube \varnothing 48 mm.

Working Scaffold
Industrial

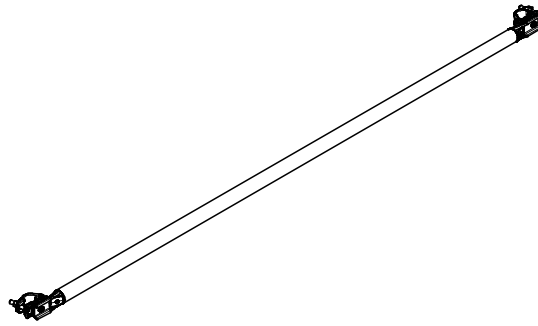

Access

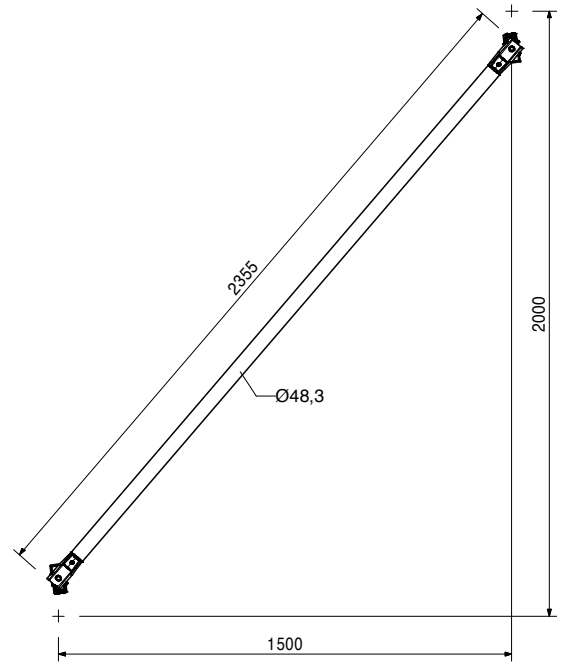

Protection Scaffold

Steel Decks UDS	
100355	11.200 Steel Deck UDS 32 x 150
100373	14.100 Steel Deck UDS 32 x 200
100375	17.000 Steel Deck UDS 32 x 250
100377	19.900 Steel Deck UDS 32 x 300

X	perm. p [kN/m ²]	max. p [kN/m ²]
1500	6.0	25.0
2000	6.0	18.1
2500	6.0	11.4
3000	4.5	7.9

Note
perm. p according to DIN EN 12811-1.
max. p = maximum possible load without deflection limitation.

Shoring

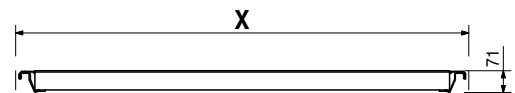
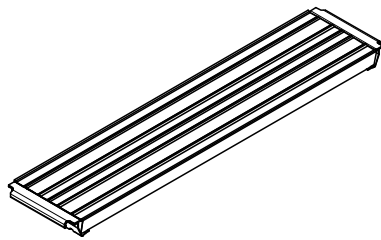

Working Scaffold
Construction

System independent
Accessories

Accessories	
102605	0.420 Deck Link Plate UED

Services

PERI UP Rosett Reinforcement Scaffold R72/R104 UDS



Item no.	Weight kg
114811	18.300

Access Deck UAL-2, 64 x 200/3

Technical Data

Load Class 3, 2.0 kN/m².

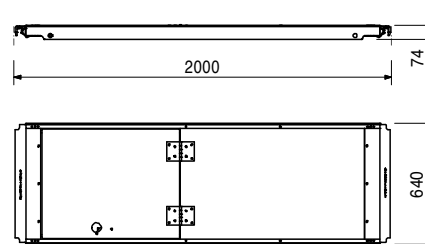
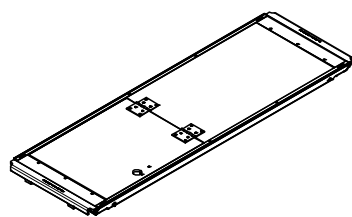

Accessories

103607	3.440
--------	-------

Ladder UEL with Hook, Alu

114825	25.400
114812	28.800

Access Decks w. Ladder UAL-2
Access Deck w. Ladder UAL-2, 64 x 250/3
Access Deck w. Ladder UAL-2, 64 x 300/3

Technical Data

Load Class 3, 2.0 kN/m².

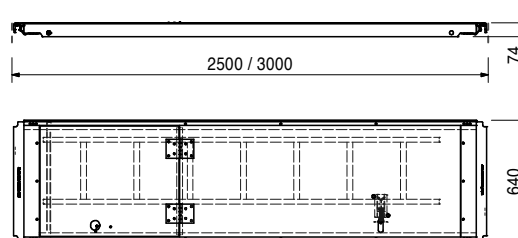
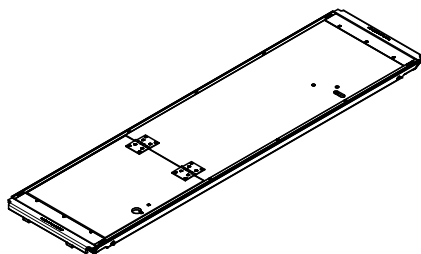

126480	19.100
--------	--------

Access Deck UAL-3, 64 x 200/3K

Note

Laterally opening access hatch made of plastic.

Technical Data

Load Class 3, 2.0 kN/m².

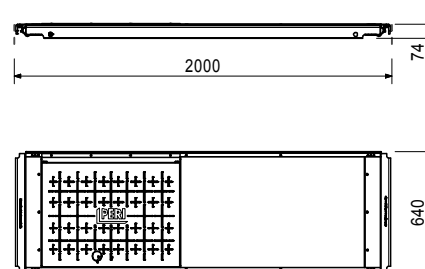
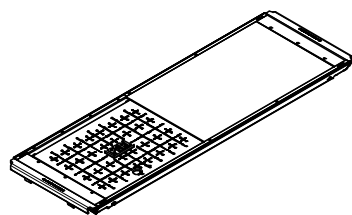

Accessories

103607	3.440
--------	-------

Ladder UEL with Hook, Alu

Working Scaffold
Facade

Working Scaffold
Industrial

Access

Protection Scaffold

Shoring

Working Scaffold
Construction

System independent
Accessories

Services

Working Scaffold
Facade

Item no.	Weight kg
126481	26.200
126482	29.500

Access Decks w. LadderUAL-3
Access Deck UAL-3, 64 x 250/3K
Access Deck UAL-3, 64 x 300/3K

Note
 Laterally opening access hatch made of plastic.
Technical Data
 Load Class 3, 2.0 kN/m².

Working Scaffold
Industrial

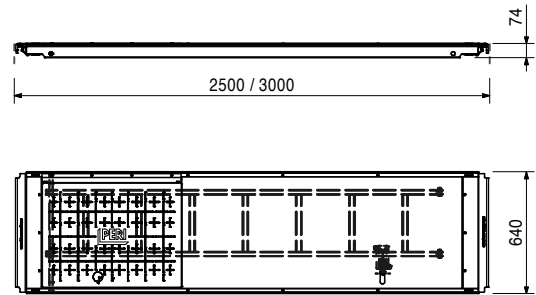
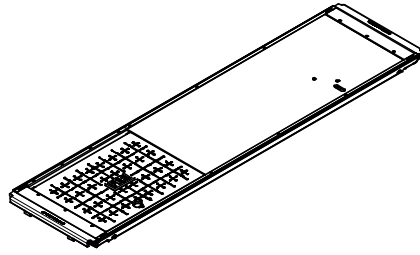

Access

103607	3.440
--------	-------

Ladder UEL with Hook, Alu
 For attaching to Access Deck UAL without ladder or Access Deck UAL with ladder.

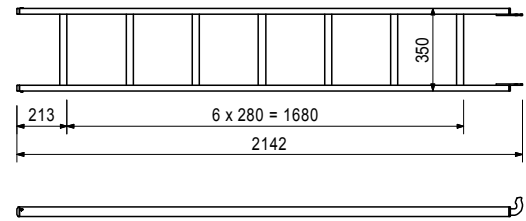
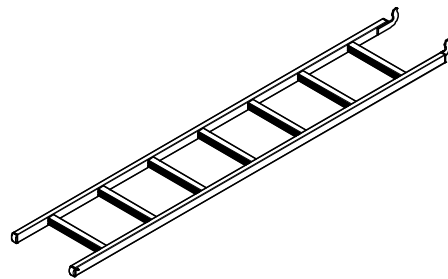

Protection Scaffold

Shoring

126858	2.470	Toeboards Wood UPT-3
126868	3.150	Toeboard Wood UPT-3 72
125172	4.130	Toeboard Wood UPT-3 104
125173	5.200	Toeboard Wood UPT-3 150
125174	6.270	Toeboard Wood UPT-3 200
125175	7.340	Toeboard Wood UPT-3 250
125176	9.470	Toeboard Wood UPT-3 300
		Toeboard Wood UPT-3 400

Toeboards Wood UPT-3
Toeboard Wood UPT-3 72
Toeboard Wood UPT-3 104
Toeboard Wood UPT-3 150
Toeboard Wood UPT-3 200
Toeboard Wood UPT-3 250
Toeboard Wood UPT-3 300
Toeboard Wood UPT-3 400

L	X
758	720
1078	1040
1538	1500
2038	2000
2538	2500
3038	3000
4038	4000

Note
 Replace all Toeboards Wood UPT-2 of all lengths and are compatible.

Working Scaffold
Construction

System independent
Accessories

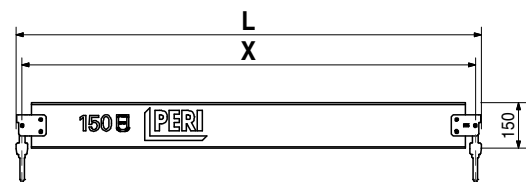
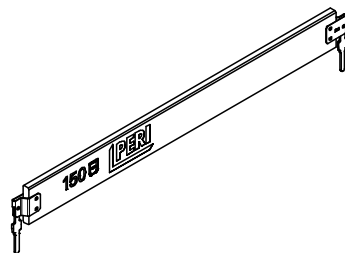

Services

PERI UP Rosett Reinforcement Scaffold R72/R104 UDS



Item no.	Weight kg
115655	11.100

End Guardrail in Advance UPA Rosett

Note

With extendible guardrail, fits in R72, R75, R100 and R104.

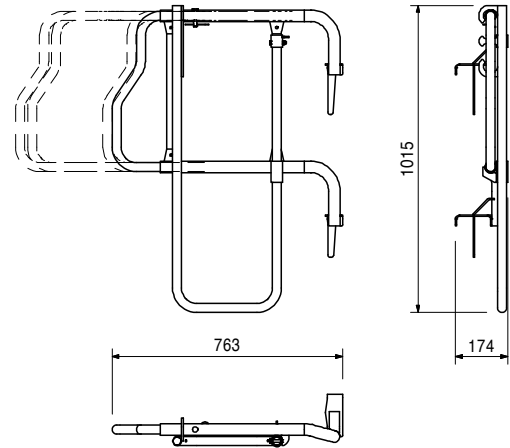
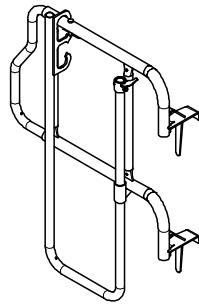

017010	1.400
--------	-------

Swivel Coupling SW 48/48, galv.

For Scaffold Tubes \varnothing 48 mm.

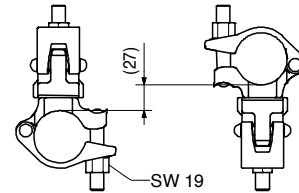
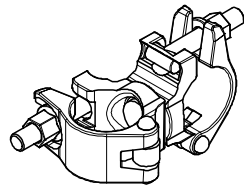

017000	1.540
--------	-------

Swivel Coupling SW 60/48, galv.

For Scaffold Tubes \varnothing 48 mm and \varnothing 60 mm.

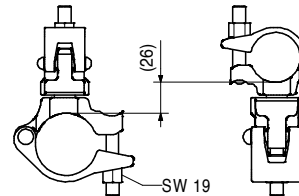
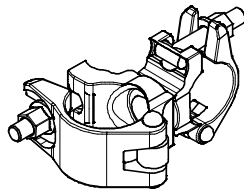

017020	1.120
--------	-------

Standard Coupler RA 48/48, galv.

For Scaffold Tubes \varnothing 48 mm.

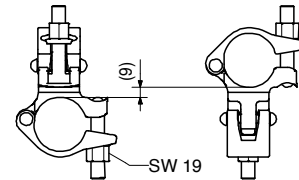
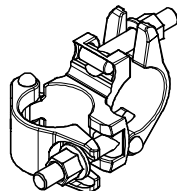

Working Scaffold
Facade

Working Scaffold
Industrial

Access

Protection Scaffold

Shoring

Working Scaffold
Construction

System independent
Accessories

Services

Working Scaffold
Facade

Item no.	Weight kg		L
026412	7.100	Scaff. Tubes Steel Ø 48.3 x 3.2, l	2000
026419	17.750	Scaff. Tube Steel Ø 48.3 x 3.2, l = 2.0 m Scaff. Tube Steel Ø 48.3 x 3.2, l = 5.0 m	5000

Working Scaffold
Industrial

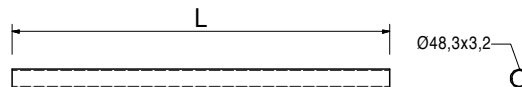
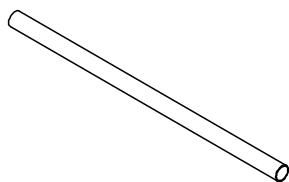

Access

100301	1.020	Spigot ULT 32 Lose pin for connecting Scaffold Tubes Ø 48.3 x 3.2 mm, e.g. top standards, lattice girders.
--------	-------	--

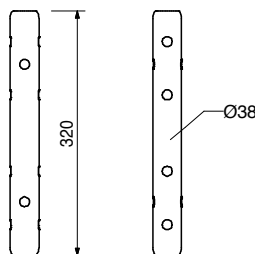
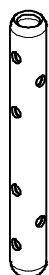

Protection Scaffold

Accessories

111053	0.059	Locking Pin Ø 48/57
100719	0.060	Bolt ISO 4014 M10 x 70-8.8 MU

Shoring

111053	0.059	Locking Pin Ø 48/57 As tension-proof connection of standards with a diameter of 48 up to 57 mm.
--------	-------	---

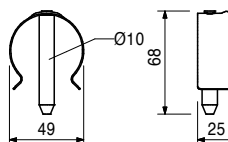

Working Scaffold
Construction

100719	0.060	Bolt ISO 4014 M10 x 70-8.8 MU As tension-proof connection of standards for suspended scaffolds or lattice girders.
--------	-------	--

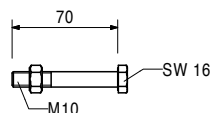
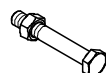

System independent
Accessories

Services

Item no.	Weight kg
100235	5.330

Console Bracket UCB 32

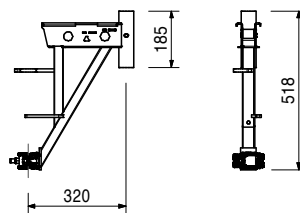
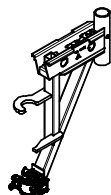

Accessories

111053	0.059
100301	1.020

Locking Pin Ø 48/57

Spigot ULT 32

100224	9.180
--------	-------

Console Bracket UCB 72

With connection for Bracket Brace UCP.

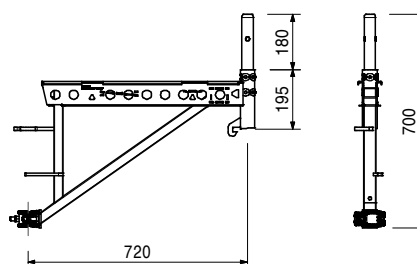
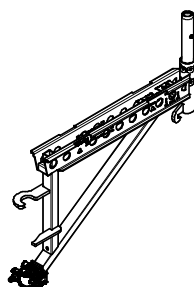

100401	7.830
--------	-------

Bracket Brace UCP 72/104

For increasing the load-bearing capacity of UCB 72, UCB 104 Brackets and UHD Decking Transoms.

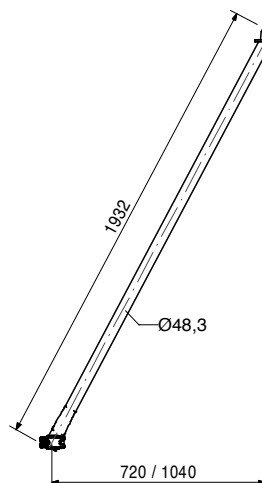
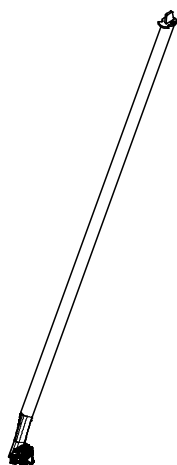

Working Scaffold
Facade

Working Scaffold
Industrial

Access

Protection Scaffold

Shoring

Working Scaffold
Construction

System independent
Accessories

Services

Services	System independent Accessories	Working Scaffold Construction	Shoring	Protection Scaffold	Access	Working Scaffold Industrial	Working Scaffold Facade
----------	--------------------------------	-------------------------------	---------	---------------------	--------	-----------------------------	-------------------------

PERI UP Rosett Working Platforms



100411	Adj. Base Plate UJB 38-50/30	300	101858	Castor UEW 12 with Spigot	307
100014	Base Standard UVB 24	300	101860	Castor UEW 12 with Spindle, galv.	307
117194	Base Standard UVB 49	300	111053	Locking Pin Ø 48/57	308
100009	Standard UVR 200	301	100719	Bolt ISO 4014 M10 x 70-8.8 MU	308
100012	Standard UVR 300	301			
100000	Top Standard UVH 100	301			
114595	Ledger UH 50 Plus	302			
114629	Ledger UH 75 Plus	302			
114632	Ledger UH 100 Plus	302			
114641	Ledger UH 150 Plus	302			
114645	Ledger UH 200 Plus	302			
114648	Ledger UH 250 Plus	302			
114651	Ledger UH 300 Plus	302			
100076	Decking Transom UHD 150	302			
100079	Decking Transom UHD 200	302			
100082	Decking Transom UHD 250	302			
100085	Decking Transom UHD 300	302			
101576	Decking Transom Spigot UES	302			
124097	H-Brace UBH Flex 200/150	303			
114916	H-Brace UBH Flex 200/200	303			
124101	H-Brace UBH Flex 250/150	303			
114920	H-Brace UBH Flex 250/200	303			
114928	H-Brace UBH Flex 250/250	303			
124105	H-Brace UBH Flex 300/150	303			
114924	H-Brace UBH Flex 300/200	303			
114932	H-Brace UBH Flex 300/250	303			
114936	H-Brace UBH Flex 300/300	303			
100981	Node Brace UBK 150/100	303			
100985	Node Brace UBK 200/100	303			
100989	Node Brace UBK 250/100	303			
100993	Node Brace UBK 300/100	303			
100572	Node Brace UBK 150/200	303			
100573	Node Brace UBK 200/200	303			
100574	Node Brace UBK 250/200	303			
100575	Node Brace UBK 300/200	303			
100373	Steel Deck UDS 32 x 200	304			
100375	Steel Deck UDS 32 x 250	304			
100377	Steel Deck UDS 32 x 300	304			
101372	Decking Gap Filler UD 7/200	304			
101373	Decking Gap Filler UD 7/250	304			
101375	Decking Gap Filler UD 7/300	304			
101378	Decking Gap Filler UD 11/200	304			
101379	Decking Gap Filler UD 11/250	304			
101381	Decking Gap Filler UD 11/300	304			
114811	Access Deck UAL-2, 64 x 200/3	304			
114825	Access Deck w. Ladder UAL-2, 64 x 250/3	305			
114812	Access Deck w. Ladder UAL-2, 64 x 300/3	305			
126480	Access Deck UAL-3, 64 x 200/3K	305			
126481	Access Deck UAL-3, 64 x 250/3K	305			
126482	Access Deck UAL-3, 64 x 300/3K	305			
103607	Ladder UEL with Hook, Alu	306			
110213	Toeboard Steel UPY 50	306			
110514	Toeboard Steel UPY 75	306			
110073	Toeboard Steel UPY 100	306			
110160	Toeboard Steel UPY 150	306			
110176	Toeboard Steel UPY 200	306			
110208	Toeboard Steel UPY 250	306			
110211	Toeboard Steel UPY 300	306			
117495	Toeboard Steel UPY 50, galv.	306			
117518	Toeboard Steel UPY 75, galv.	306			
117981	Toeboard Steel UPY 100, galv.	306			
123694	Toeboard Steel UPY 150, galv.	306			
123696	Toeboard Steel UPY 200, galv.	306			
123698	Toeboard Steel UPY 250, galv.	306			
123700	Toeboard Steel UPY 300, galv.	306			
110072	Swing Ledger UPK 75	307			
116695	Swing Ledger UPK 100	307			

Working Scaffold
Facade

Working Scaffold
Industrial

Access

Protection Scaffold

Shoring

Working Scaffold
Construction

System independent
Accessories

Services

PERI UP Rosett Working Platforms



Item no.	Weight kg
100411	3.390

Adj. Base Plate UJB 38-50/30

Note

With captive red Quick Jack Nut.

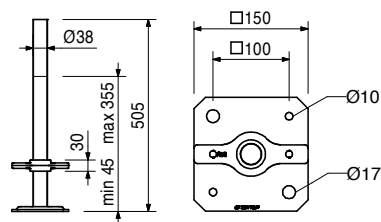

100014	2.470
--------	-------

Base Standard UVB 24

For assembly directly on the base spindle.

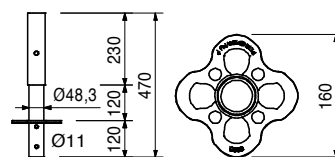
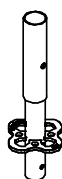

117194	3.980
--------	-------

Base Standard UVB 49

For assembly directly on the base spindle.
Reduces necessary spindle extension lengths through distance between rosettes of 25 cm.

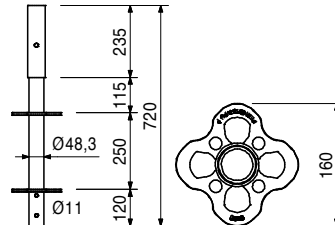

Working Scaffold
Facade

Working Scaffold
Industrial

Access

Protection Scaffold

Shoring

Working Scaffold
Construction

System independent
Accessories

Services

PERI UP Rosett Working Platforms



Item no.	Weight kg
100009	10.000
100012	14.700

Standards UVR
Standard UVR 200
Standard UVR 300

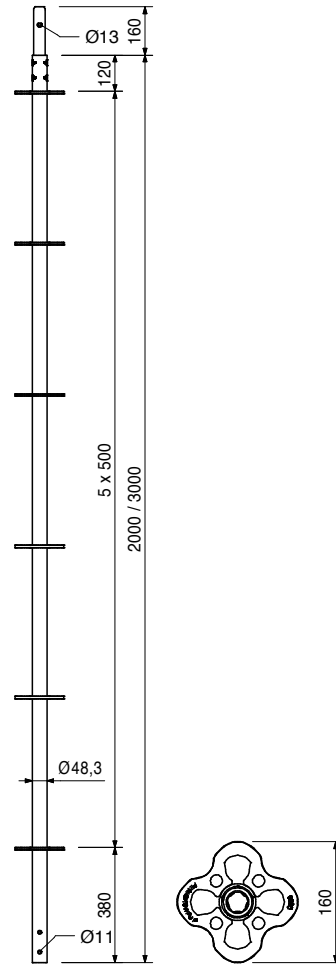
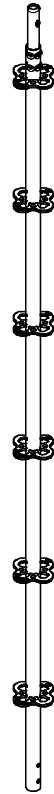

Working Scaffold
Facade

Working Scaffold
Industrial

Access

Protection Scaffold

Shoring

Working Scaffold
Construction

System independent
Accessories

Services

100000	4.610
--------	-------

Top Standard UVH 100
 Without spigot for supporting head spindles.

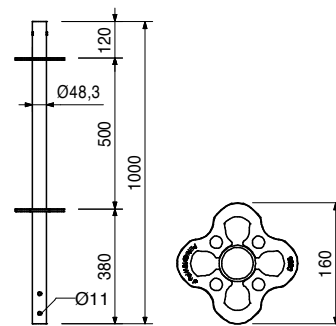

PERI UP Rosett Working Platforms

Working Scaffold
Facade

Item no.	Weight kg
114595	2.070
114629	2.730
114632	4.390
114641	4.710
114645	6.040
114648	7.360
114651	8.680

Ledgers UH Plus
Ledger UH 50 Plus
Ledger UH 75 Plus
Ledger UH 100 Plus
Ledger UH 150 Plus
Ledger UH 200 Plus
Ledger UH 250 Plus
Ledger UH 300 Plus

L	X
454	500
704	750
954	1000
1454	1500
1954	2000
2454	2500
2954	3000

Note
 Longitudinally-stamped for easier identification.

Working Scaffold
Industrial

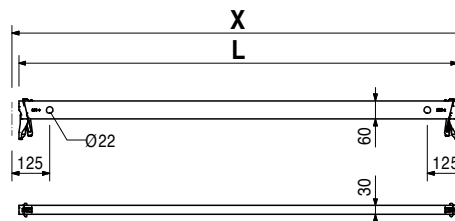
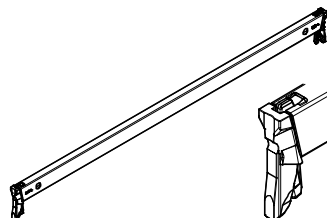

Access

100076	8.240
100079	11.600
100082	13.900
100085	16.300

Decking Transoms UHD
Decking Transom UHD 150
Decking Transom UHD 200
Decking Transom UHD 250
Decking Transom UHD 300
 For attaching the Steel Decks UDS.

L	X
1455	1500
1955	2000
2455	2500
2955	3000

Note
 Consider load-bearing capacity in connection with decking length.

Protection Scaffold

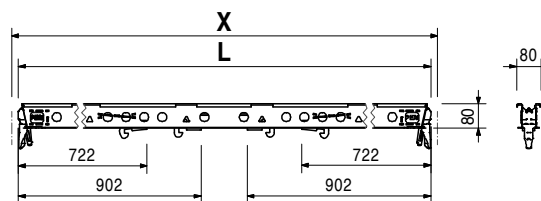
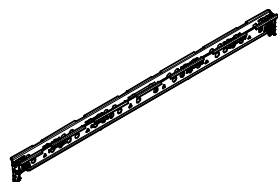

Shoring

101576	2.680
--------	-------

Decking Transom Spigot UES
 For connecting vertical components to the Decking Transom.

Note
 Take permissible load of the Decking Transom into consideration.

Working Scaffold
Construction

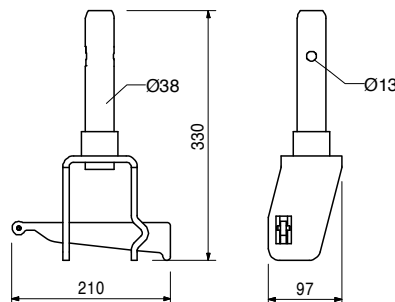
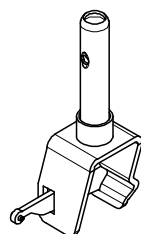

System independent
Accessories

Services

PERI UP Rosett Working Platforms



Item no.	Weight kg		L	X	Y
		H-Braces UBH Flex			
124097	7.770	H-Brace UBH Flex 200/150	2422	2000	1500
114916	8.730	H-Brace UBH Flex 200/200	2749	2000	2000
124101	8.990	H-Brace UBH Flex 250/150	2838	2500	1500
114920	9.830	H-Brace UBH Flex 250/200	3123	2500	2000
114928	10.800	H-Brace UBH Flex 250/250	3456	2500	2500
124105	10.300	H-Brace UBH Flex 300/150	3279	3000	1500
114924	11.000	H-Brace UBH Flex 300/200	3528	3000	2000
114932	11.900	H-Brace UBH Flex 300/250	3826	3000	2500
114936	12.900	H-Brace UBH Flex 300/300	4163	3000	3000

For horizontal bracing of towers.
Also usable underneath deckings UDI or UDG.

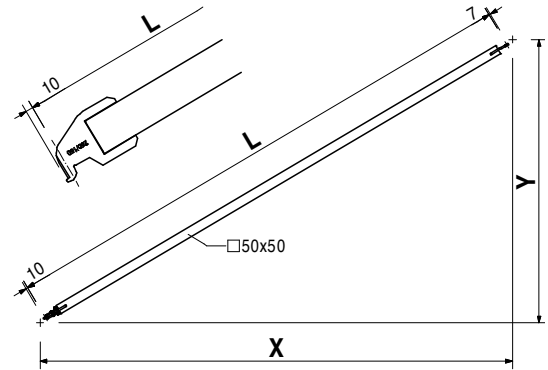
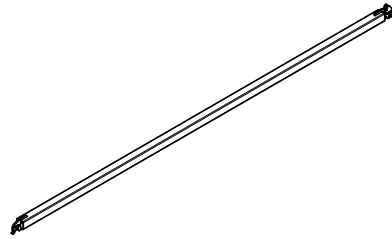

			L	X	Y
		Node Braces UBK			
100981	5.700	Node Brace UBK 150/100	1821	1500	1000
100985	6.780	Node Brace UBK 200/100	2246	2000	1000
100989	7.930	Node Brace UBK 250/100	2696	2500	1000
100993	9.120	Node Brace UBK 300/100	3131	3000	1000
100572	7.590	Node Brace UBK 150/200	2539	1500	2000
100573	8.380	Node Brace UBK 200/200	2860	2000	2000
100574	9.300	Node Brace UBK 250/200	3226	2500	2000
100575	10.300	Node Brace UBK 300/200	3625	3000	2000

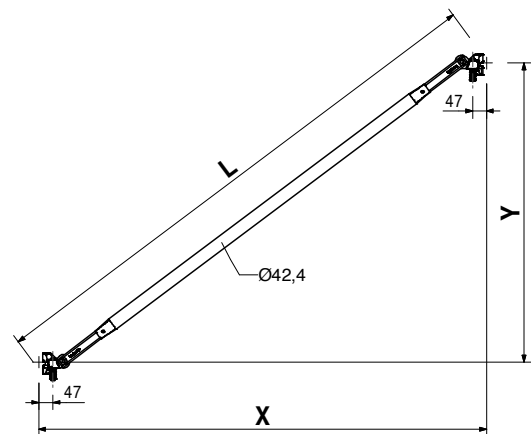
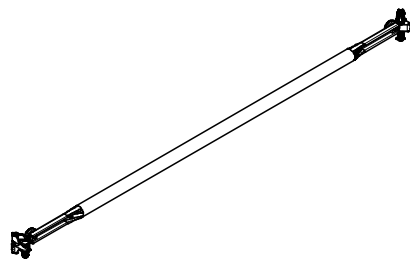

Working Scaffold
Facade

Working Scaffold
Industrial

Access

Protection Scaffold

Shoring

Working Scaffold
Construction

System independent
Accessories

Services

PERI UP Rosett Working Platforms

Working Scaffold
Facade

Item no.	Weight kg
100373	14.100
100375	17.000
100377	19.900

Steel Decks UDS
Steel Deck UDS 32 x 200
Steel Deck UDS 32 x 250
Steel Deck UDS 32 x 300

As standard decking for UP 70/100 and Rosett.

X	perm. p [kN/m ²]	max. p [kN/m ²]
2000	6.0	18.1
2500	6.0	11.4
3000	4.5	7.9

Note

perm. p according to DIN EN 12811-1.
 max. p = maximum possible load without deflection limitation.

Working Scaffold
Industrial

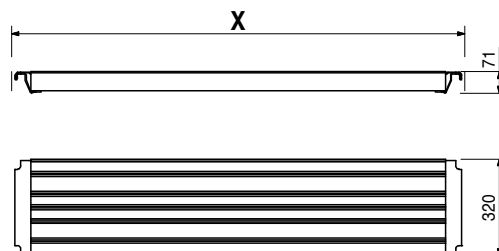
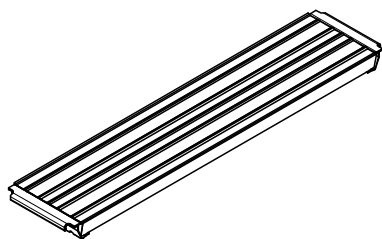

Accessories

Access

102605	0.420
--------	-------

Deck Link Plate UED

Protection Scaffold

Item no.	Weight kg	Description
101372	2.780	Decking Gap Filler UD 7/200
101373	3.400	Decking Gap Filler UD 7/250
101375	4.020	Decking Gap Filler UD 7/300
101378	3.620	Decking Gap Filler UD 11/200
101379	4.440	Decking Gap Filler UD 11/250
101381	5.260	Decking Gap Filler UD 11/300

Decking Gap Fillers UD
Decking Gap Filler UD 7/200
Decking Gap Filler UD 7/250
Decking Gap Filler UD 7/300
Decking Gap Filler UD 11/200
Decking Gap Filler UD 11/250
Decking Gap Filler UD 11/300

For covering gaps between 7 cm and 25 cm.

L	X
1986	2000
2486	2500
2986	3000
1986	2000
2486	2500
2986	3000

Shoring

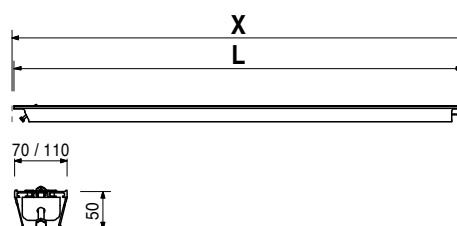
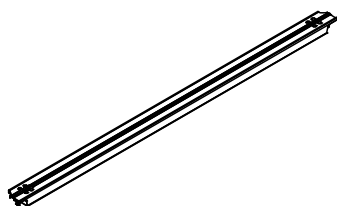

Working Scaffold
Construction

114811	18.300
--------	--------

Access Deck UAL-2, 64 x 200/3

Technical Data

Load Class 3, 2.0 kN/m².

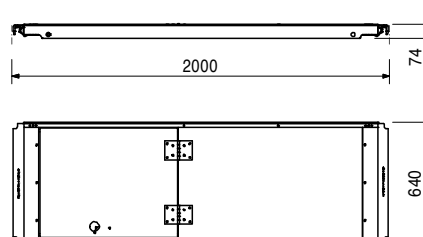
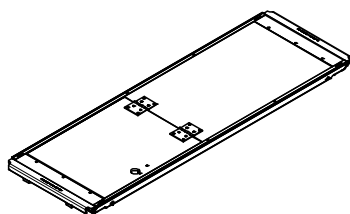

System independent
Accessories

103607	3.440
--------	-------

Accessories

Ladder UEL with Hook, Alu

Services

PERI UP Rosett Working Platforms



Item no.	Weight kg
114825	25.400
114812	28.800

Access Decks w. Ladder UAL-2
Access Deck w. Ladder UAL-2, 64 x 250/3
Access Deck w. Ladder UAL-2, 64 x 300/3

Technical Data
 Load Class 3, 2.0 kN/m².

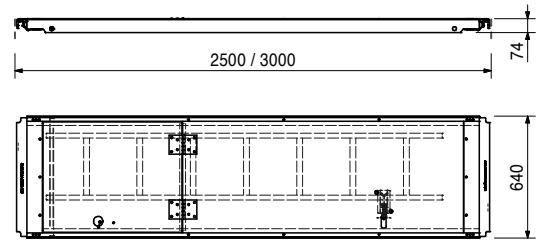
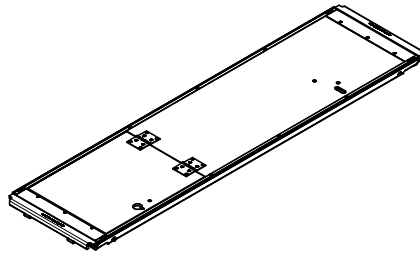

Working Scaffold
Facade

Working Scaffold
Industrial

126480	19.100
--------	--------

Access Deck UAL-3, 64 x 200/3K

Note
 Laterally opening access hatch made of plastic.
Technical Data
 Load Class 3, 2.0 kN/m².

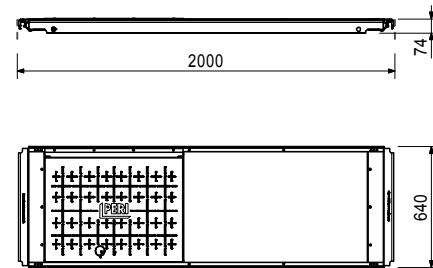
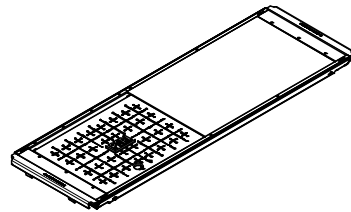

Access

Protection Scaffold

103607	3.440
--------	-------

Accessories
Ladder UEL with Hook, Alu

126481	26.200
126482	29.500

Access Decks w. Ladder UAL-3
Access Deck UAL-3, 64 x 250/3K
Access Deck UAL-3, 64 x 300/3K

Note
 Laterally opening access hatch made of plastic.
Technical Data
 Load Class 3, 2.0 kN/m².

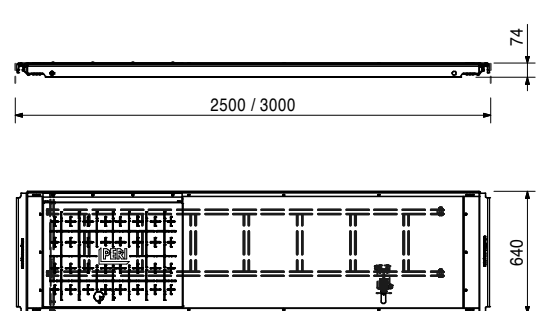
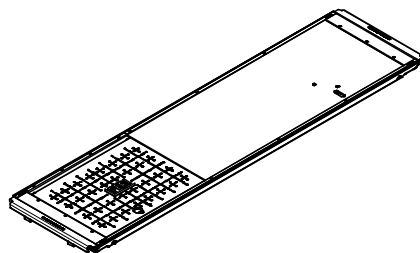

Shoring

Working Scaffold
Construction

System independent
Accessories

PERI UP Rosett Working Platforms



Working Scaffold
Facade

Item no.	Weight kg
103607	3.440

Ladder UEL with Hook, Alu

For attaching to Access Deck UAL without ladder or Access Deck UAL with ladder.

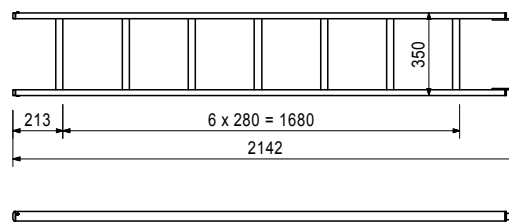
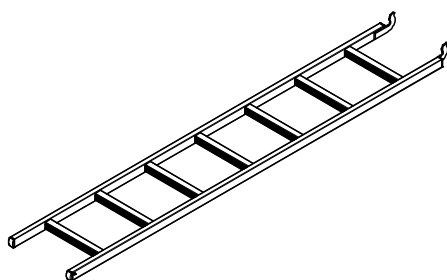

Working Scaffold
Industrial

Access

		Toeboards Steel UPY
110213	0.928	Toeboard Steel UPY 50
110514	1.440	Toeboard Steel UPY 75
110073	1.960	Toeboard Steel UPY 100
110160	3.000	Toeboard Steel UPY 150
110176	4.030	Toeboard Steel UPY 200
110208	5.060	Toeboard Steel UPY 250
110211	6.100	Toeboard Steel UPY 300

L	X
486	500
736	750
986	1000
1486	1500
1986	2000
2486	2500
2986	3000

Note

- Standard version: surface, yellow coated.
- Individual design of toeboards in colouring and imprint possible on request.

Protection Scaffold

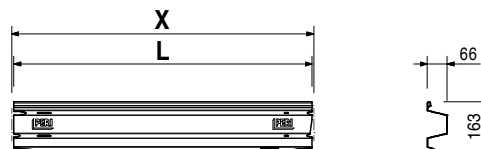
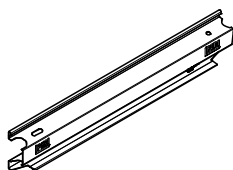

Shoring

		Toeboards Steel UPY, galv.
117495	0.929	Toeboard Steel UPY 50, galv.
117518	1.450	Toeboard Steel UPY 75, galv.
117981	1.960	Toeboard Steel UPY 100, galv.
123694	3.000	Toeboard Steel UPY 150, galv.
123696	4.030	Toeboard Steel UPY 200, galv.
123698	5.060	Toeboard Steel UPY 250, galv.
123700	6.100	Toeboard Steel UPY 300, galv.

L	X
486	500
736	750
986	1000
1486	1500
1986	2000
2486	2500
2986	3000

Note

Surface: galvanized.

Working Scaffold
Construction

System independent
Accessories

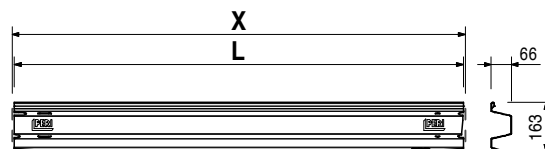
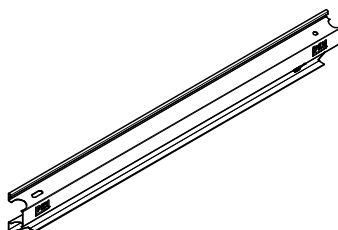

Services

PERI UP Rosett Working Platforms



Item no.	Weight kg		L	X
110072	3.910	Swing Ledgers UPK	704	750
116695	4.470	Swing Ledger UPK 75 Swing Ledger UPK 100 Upwards opening ledger.	954	1000

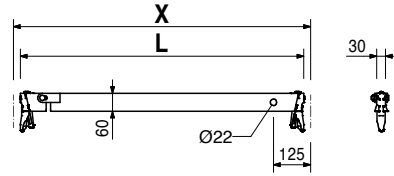
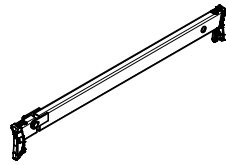

Working Scaffold
Facade

Working Scaffold
Industrial

101858	7.000	Castor UEW 12 with Spigot Castor for mobile scaffolds. Wheel body red.	Technical Data Permissible load in stopped condition 12 kN.
--------	-------	--	---

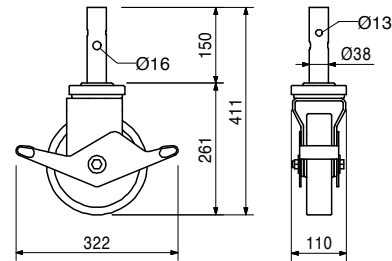
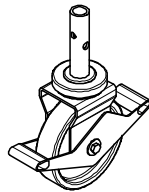

Access

Protection Scaffold

Accessories			
111053	0.059	Locking Pin Ø 48/57	
100719	0.060	Bolt ISO 4014 M10 x 70-8.8 MU	

101860	7.500	Castor UEW 12 with Spindle, galv. Castor for mobile scaffolds. Wheel body red.	Technical Data Permissible load depending on spindle extension and bracing up to 12 kN in condition stopped.
--------	-------	--	--

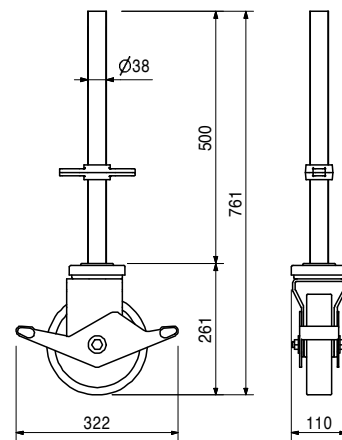
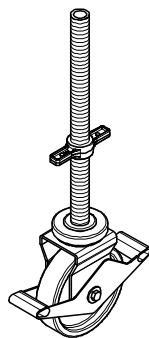

Shoring

Working Scaffold
Construction

System independent
Accessories

Accessories			
100863	1.020	Spindle Locking UJS	

PERI UP Rosett Working Platforms



Working Scaffold
Facade

Item no.	Weight kg
111053	0.059

Locking Pin Ø 48/57

As tension-proof connection of standards with a diameter of 48 up to 57 mm.

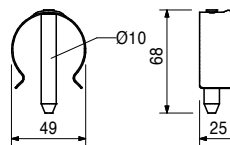

Working Scaffold
Industrial

100719	0.060
--------	-------

Bolt ISO 4014 M10 x 70-8.8 MU

As tension-proof connection of standards for suspended scaffolds or lattice girders.

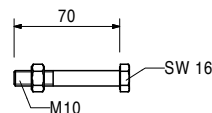
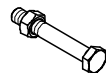

Access

Protection Scaffold

Shoring

Working Scaffold
Construction

System independent
Accessories

Services

Services	System independent Accessories	Working Scaffold Construction	Shoring	Protection Scaffold	Access	Working Scaffold Industrial	Working Scaffold Facade
----------	--------------------------------	-------------------------------	---------	---------------------	--------	-----------------------------	-------------------------

PERI UP Flex Reinforcement Scaffold R75/R100 UDI/UDG



001090	Reinforce. Scaff. UDI/UDG Basic 200 x 150/75	312	124109	Steel Deck UDG 25 x 200	322
001094	Reinforce. Scaff. UDI/UDG Basic 250 x 150/75	312	123771	Steel Deck UDG 25 x 250	322
001098	Reinforce. Scaff. UDI/UDG Basic 300 x 150/75	312	124915	Steel Deck UDG 25 x 300	322
001091	Reinforce. Scaff. UDI/UDG Basic Plus 200/75	312	109755	Hatch UAF 75 x 100	323
001095	Reinforce. Scaff. UDI/UDG Basic Plus 250/75	312	126393	Access Deck UAL-3, 75 x 150/3	323
001099	Reinforce. Scaff. UDI/UDG Basic Plus 300/75	312	126392	Access Deck UAL-3, 75 x 200/3	323
001107	Reinforce. Scaff. UDI/UDG Add. 150 x 150/75	313	126314	Access Deck UAL-3, 75 x 250/3	323
001092	Reinforce. Scaff. UDI/UDG Add. 200 x 150/75	313	126318	Ladder Flex UEL with hook	323
001096	Reinforce. Scaff. UDI/UDG Add. 250 x 150/75	313	109879	Ladder UAF 200, Alu	324
001100	Reinforce. Scaff. UDI/UDG Add. 300 x 150/75	313	110160	Toeboard Steel UPY 150	324
001108	Reinforce. Scaff. UDI/UDG Add. Plus 150/75	313	110176	Toeboard Steel UPY 200	324
001093	Reinforce. Scaff. UDI/UDG Add. Plus 200/75	313	110208	Toeboard Steel UPY 250	324
001097	Reinforce. Scaff. UDI/UDG Add. Plus 250/75	313	110211	Toeboard Steel UPY 300	324
001101	Reinforce. Scaff. UDI/UDG Add. Plus 300/75	313	123694	Toeboard Steel UPY 150, galv.	324
001109	Reinforce. Scaff. UDI/UDG Basic 200 x 150/100	314	123696	Toeboard Steel UPY 200, galv.	324
001113	Reinforce. Scaff. UDI/UDG Basic 250 x 150/100	314	123698	Toeboard Steel UPY 250, galv.	324
001117	Reinforce. Scaff. UDI/UDG Basic 300 x 150/100	314	123700	Toeboard Steel UPY 300, galv.	324
001110	Reinforce. Scaff. UDI/UDG Basic Plus 200/100	314	115655	End Guardrail in Advance UPA Rosett	325
001114	Reinforce. Scaff. UDI/UDG Basic Plus 250/100	314	017010	Swivel Coupling SW 48/48, galv.	325
001118	Reinforce. Scaff. UDI/UDG Basic Plus 300/100	314	017000	Swivel Coupling SW 60/48, galv.	325
001121	Reinforce. Scaff. UDI/UDG Add. 150 x 150/100	315	017020	Standard Coupler RA 48/48, galv.	325
001111	Reinforce. Scaff. UDI/UDG Add. 200 x 150/100	315	026412	Scaff. Tube Steel Ø 48.3 x 3.2, l = 2.0 m	326
001115	Reinforce. Scaff. UDI/UDG Add. 250 x 150/100	315	026419	Scaff. Tube Steel Ø 48.3 x 3.2, l = 5.0 m	326
001119	Reinforce. Scaff. UDI/UDG Add. 300 x 150/100	315	111053	Locking Pin Ø 48/57	326
001122	Reinforce. Scaff. UDI/UDG Add. Plus 150/100	315	100719	Bolt ISO 4014 M10 x 70-8.8 MU	326
001112	Reinforce. Scaff. UDI/UDG Add. Plus 200/100	315	112676	Console UCM 50 with Spigot	326
001116	Reinforce. Scaff. UDI/UDG Add. Plus 250/100	315	112678	Console UCM 75 with Spigot	326
001120	Reinforce. Scaff. UDI/UDG Add. Plus 300/100	315			
001123	Reinforce. Scaff. Basic UVA 200 x 250/75	316			
001125	Reinforce. Scaff. Basic UVA 250 x 250/75	316			
001127	Reinforce. Scaff. Basic UVA 300 x 250/75	316			
001129	Reinforce. Scaff. Add. UVA 150 x 250/75	316			
001124	Reinforce. Scaff. Add. UVA 200 x 250/75	316			
001126	Reinforce. Scaff. Add. UVA 250 x 250/75	316			
001128	Reinforce. Scaff. Add. UVA 300 x 250/75	316			
001130	Reinforce. Scaff. Basic UVA 200 x 250/100	317			
001132	Reinforce. Scaff. Basic UVA 250 x 250/100	317			
001134	Reinforce. Scaff. Basic UVA 300 x 250/100	317			
001136	Reinforce. Scaff. Add. UVA 150 x 250/100	317			
001131	Reinforce. Scaff. Add. UVA 200 x 250/100	317			
001133	Reinforce. Scaff. Add. UVA 250 x 250/100	317			
001135	Reinforce. Scaff. Add. UVA 300 x 250/100	317			
100242	Adj. Base Plate UJB 38-80/55	318			
100411	Adj. Base Plate UJB 38-50/30	318			
100863	Spindle Locking UJS	318			
100014	Base Standard UVB 24	318			
100009	Standard UVR 200	319			
100012	Standard UVR 300	319			
100000	Top Standard UVH 100	319			
114595	Ledger UH 50 Plus	320			
114629	Ledger UH 75 Plus	320			
114632	Ledger UH 100 Plus	320			
114641	Ledger UH 150 Plus	320			
114645	Ledger UH 200 Plus	320			
114648	Ledger UH 250 Plus	320			
114651	Ledger UH 300 Plus	320			
114681	Ledger UHV 150 Plus	320			
101731	Ledger to Ledger Coupler UHA	320			
110792	Ledger to Ledger Coupler UHA Half w. Spigot	320			
100870	Base Beam UVA 250	321			
100057	Ledger Brace UBL 150/200	321			
100061	Ledger Brace UBL 200/200	321			
100065	Ledger Brace UBL 250/200	321			
100069	Ledger Brace UBL 300/200	321			
100416	Coupler Brace UBC 150/200	322			
124118	Steel Deck UDG 25 x 100	322			
124112	Steel Deck UDG 25 x 150	322			

Working Scaffold
Facade

Working Scaffold
Industrial

Access

Protection Scaffold

Shoring

Working Scaffold
Construction

System independent
Accessories

Services

PERI UP Flex Reinforcement Scaffold R75/R100 UDI/UDG



Working Scaffold
Facade

Item no.	Weight kg		L
001090	326.688	Reinforcement Scaffold UDI/UDG Basic	2000
001094	358.248	Reinforce. Scaff. UDI/UDG Basic 200 x 150/75	2500
001098	390.258	Reinforce. Scaff. UDI/UDG Basic 300 x 150/75	3000

Working Scaffold
Industrial

Access

Protection Scaffold

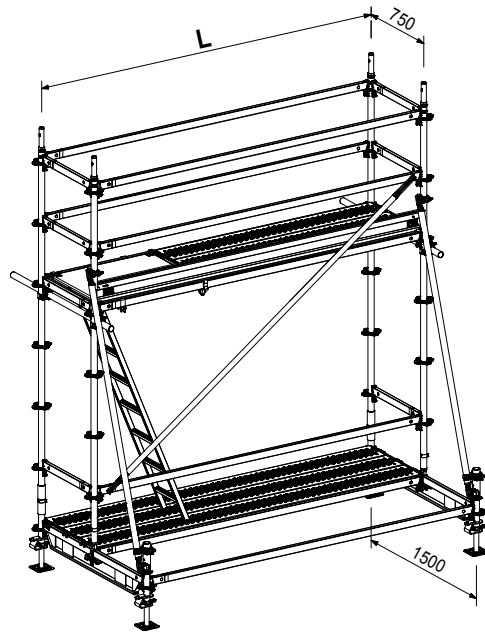

Shoring

			L
001091	147.748	Reinforcement Scaffold UDI/UDG Basic Plus	2000
001095	165.928	Reinforce. Scaff. UDI/UDG Basic Plus 200/75	2500
001099	184.258	Reinforce. Scaff. UDI/UDG Basic Plus 300/75	3000

Working Scaffold
Construction

System independent
Accessories

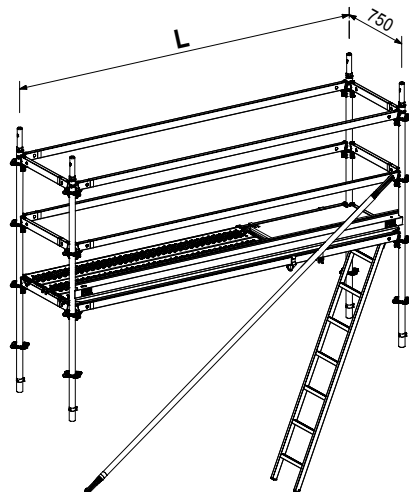

Services

PERI UP Flex Reinforcement Scaffold R75/R100 UDI/UDG



Item no.	Weight kg		L
001107	164.318	Reinforcement Scaffold UDI/UDG Add.	1500
001092	178.028	Reinforce. Scaff. UDI/UDG Add. 150 x 150/75	2000
001096	198.608	Reinforce. Scaff. UDI/UDG Add. 200 x 150/75	2500
001100	219.608	Reinforce. Scaff. UDI/UDG Add. 300 x 150/75	3000

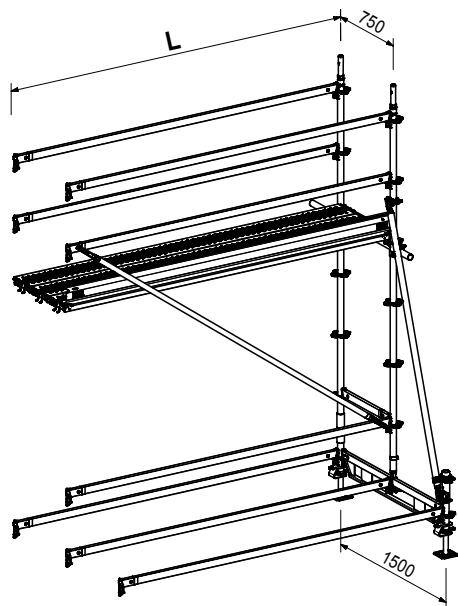

Item no.	Weight kg		L
001108	72.918	Reinforcement Scaffold UDI/UDG Add Plus	1500
001093	87.638	Reinforce. Scaff. UDI/UDG Add. Plus 150/75	2000
001097	102.048	Reinforce. Scaff. UDI/UDG Add. Plus 200/75	2500
001101	116.768	Reinforce. Scaff. UDI/UDG Add. Plus 300/75	3000

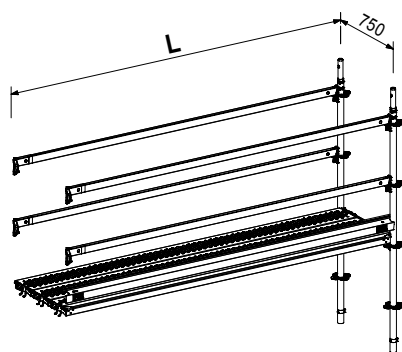

Working Scaffold
Facade

Working Scaffold
Industrial

Access

Protection Scaffold

Shoring

Working Scaffold
Construction

System independent
Accessories

Services

PERI UP Flex Reinforcement Scaffold R75/R100 UDI/UDG



Working Scaffold
Facade

Item no.	Weight kg		L
001109	372.090	Reinforcement Scaffold UDI/UDG Basic	
001113	410.370	Reinforce. Scaff. UDI/UDG Basic 200 x 150/100	2000
001117	449.300	Reinforce. Scaff. UDI/UDG Basic 250 x 150/100	2500
		Reinforce. Scaff. UDI/UDG Basic 300 x 150/100	3000

Working Scaffold
Industrial

Access

Protection Scaffold
Facade

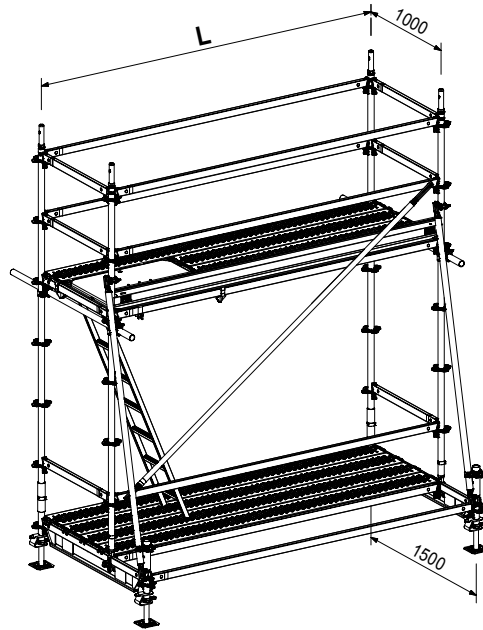

Shoring

			L
001110	177.630	Reinforcement Scaffold UDI/UDG Basic Plus	
001114	199.830	Reinforce. Scaff. UDI/UDG Basic Plus 200/100	2000
001118	222.280	Reinforce. Scaff. UDI/UDG Basic Plus 250/100	2500
		Reinforce. Scaff. UDI/UDG Basic Plus 300/100	3000

Working Scaffold
Construction

System independent
Accessories

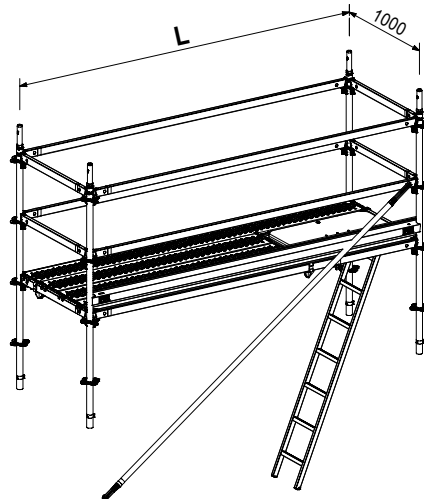

Services

PERI UP Flex Reinforcement Scaffold R75/R100 UDI/UDG



Item no.	Weight kg		L
001121	169.948	Reinforcement Scaffold UDI/UDG Add.	1500
001111	193.548	Reinforce. Scaff. UDI/UDG Add. 150/100	2000
001115	216.828	Reinforce. Scaff. UDI/UDG Add. 200/100	2500
001119	240.628	Reinforce. Scaff. UDI/UDG Add. 250/100	3000

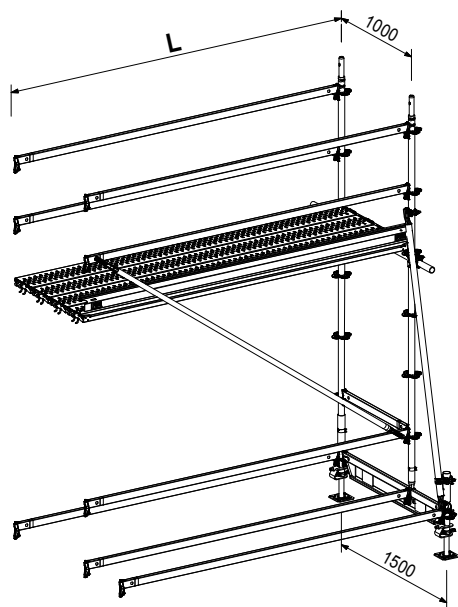

Item no.	Weight kg		L
001122	83.988	Reinforcement Scaffold UDI/UDG Add. Plus	1500
001112	101.498	Reinforce. Scaff. UDI/UDG Add. Plus 150/100	2000
001116	118.608	Reinforce. Scaff. UDI/UDG Add. Plus 200/100	2500
001120	136.128	Reinforce. Scaff. UDI/UDG Add. Plus 300/100	3000

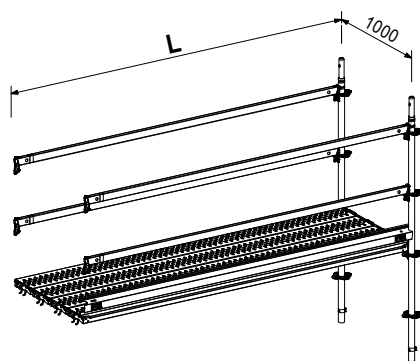

Working Scaffold
Facade

Working Scaffold
Industrial

Access

Protection Scaffold

Shoring

Working Scaffold
Construction

System independent
Accessories

Services

PERI UP Flex Reinforcement Scaffold R75/R100 UDI/UDG



Working Scaffold
Facade

Item no.	Weight kg		L
001123	401.124	Reinforcement Scaffold UDI/UDG Basic UVA	
		Reinforce. Scaff. Basic UVA 200 x 250/75	2000
001125	431.364	Reinforce. Scaff. Basic UVA 250 x 250/75	2500
001127	462.054	Reinforce. Scaff. Basic UVA 300 x 250/75	3000

Working Scaffold
Industrial

Access

Protection Scaffold

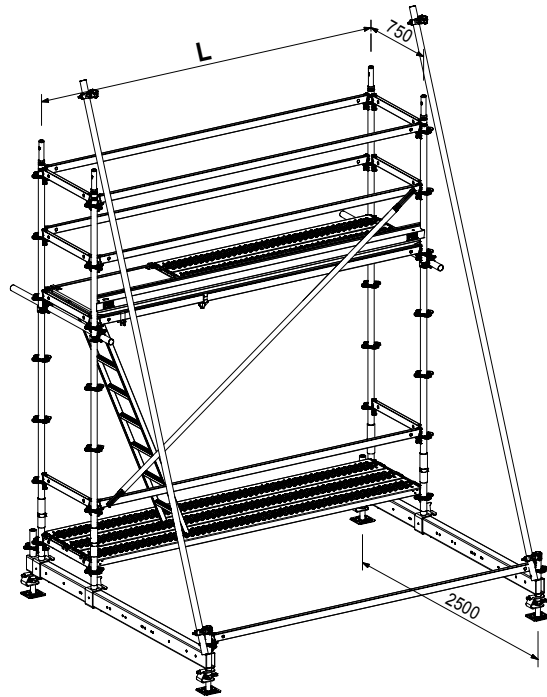

Shoring

		Reinforcement Scaffold UDI/UDG Add. UVA	L
001129	192.746	Reinforce. Scaff. Add. UVA 150 x 250/75	1500
001124	212.226	Reinforce. Scaff. Add. UVA 200 x 250/75	2000
001126	231.486	Reinforce. Scaff. Add. UVA 250 x 250/75	2500
001128	251.166	Reinforce. Scaff. Add. UVA 300 x 250/75	3000

Working Scaffold
Construction

System independent
Accessories

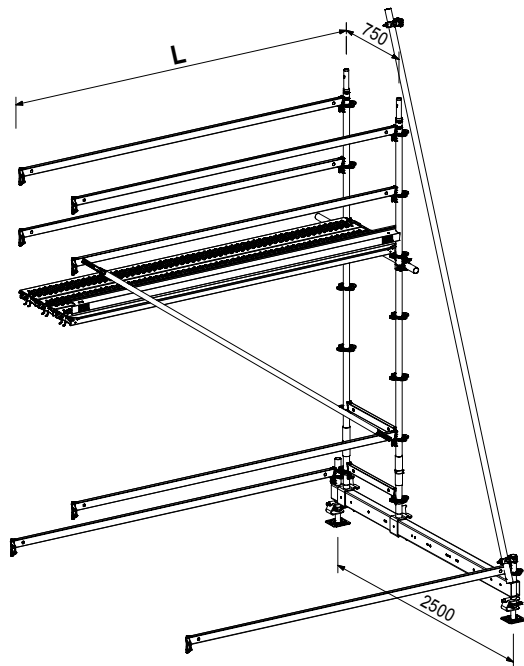

Services

PERI UP Flex Reinforcement Scaffold R75/R100 UDI/UDG



Item no.	Weight kg		L
001130	449.846	Reinforcement Scaffold UDI/UDG Basic UVA	
		Reinforce. Scaff. Basic UVA 200 x 250/100	2000
001132	486.806	Reinforce. Scaff. Basic UVA 250 x 250/100	2500
001134	524.416	Reinforce. Scaff. Basic UVA 300 x 250/100	3000

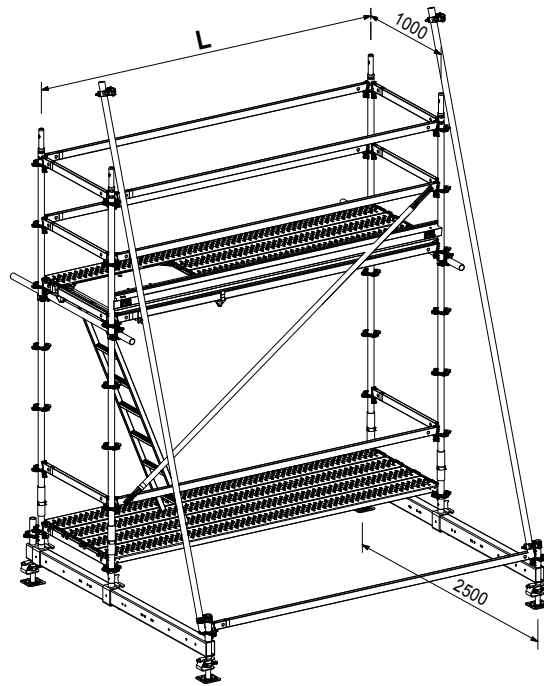

		Reinforcement Scaffold UDI/UDG Add. UVA	L
001136	207.136	Reinforce. Scaff. Add. UVA 150 x 250/100	1500
001131	229.406	Reinforce. Scaff. Add. UVA 200 x 250/100	2000
001133	251.366	Reinforce. Scaff. Add. UVA 250 x 250/100	2500
001135	273.846	Reinforce. Scaff. Add. UVA 300 x 250/100	3000

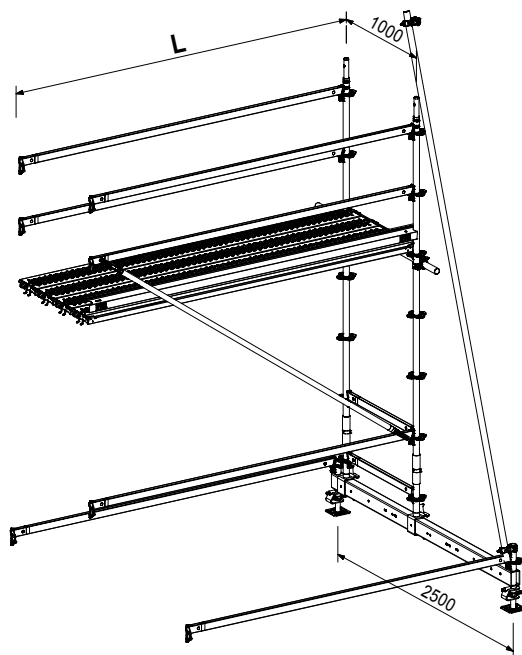

Working Scaffold
Facade

Working Scaffold
Industrial

Access

Protection Scaffold

Shoring

Working Scaffold
Construction

System independent
Accessories

Services

PERI UP Flex Reinforcement Scaffold R75/R100 UDI/UDG



Working Scaffold
Facade

Item no.	Weight kg
100242	4.570

Adj. Base Plate UJB 38-80/55

Note

With captive yellow Quick Jack Nut.

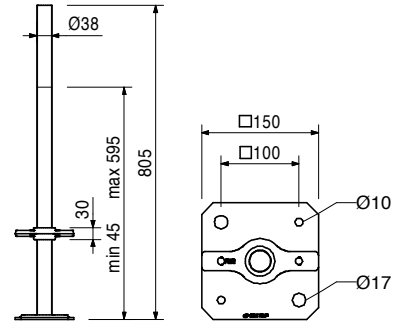

Working Scaffold
Industrial

Access

100411	3.390
--------	-------

Adj. Base Plate UJB 38-50/30

Note

With captive red Quick Jack Nut.

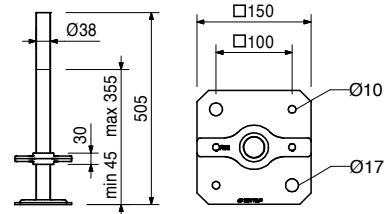

Protection Scaffold

100863	1.020
--------	-------

Spindle Locking UJS

Secures the Adjustable Base Plates and Section Spindles Ø 38 mm in the leg while moving.

Technical Data

Permissible load 1.5 kN.

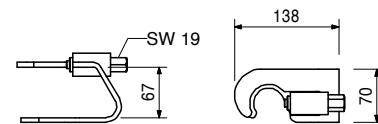
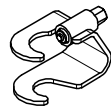

Shoring

100014	2.470
--------	-------

Base Standard UVB 24

For assembly directly on the base spindle.

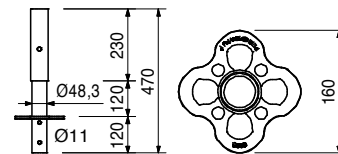
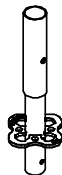

Working Scaffold
Construction

System independent
Accessories

Services

PERI UP Flex Reinforcement Scaffold R75/R100 UDI/UDG



Item no.	Weight kg
100009	10.000
100012	14.700

Standards UVR
Standard UVR 200
Standard UVR 300

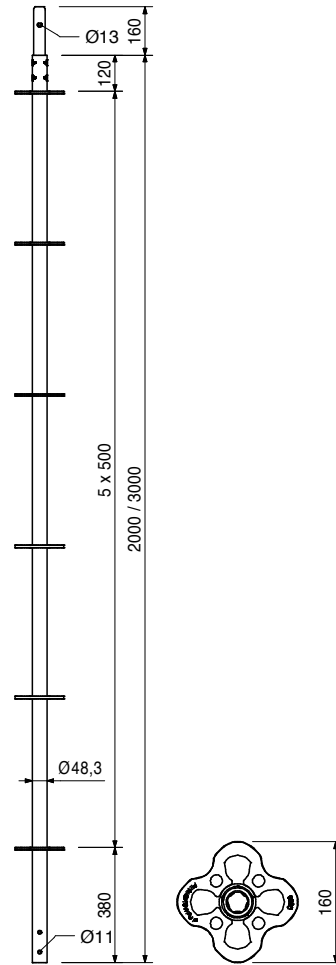
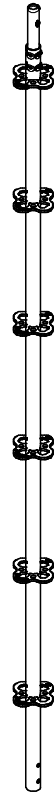

100000	4.610
--------	-------

Top Standard UVH 100
 Without spigot for supporting head spindles.

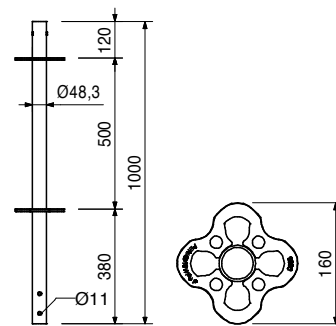

Working Scaffold
Facade

Working Scaffold
Industrial

Access

Protection Scaffold

Shoring

Working Scaffold
Construction

System independent
Accessories

Services

Working Scaffold
Facade

Item no.	Weight kg
114595	2.070
114629	2.730
114632	4.390
114641	4.710
114645	6.040
114648	7.360
114651	8.680

Ledgers UH Plus
Ledger UH 50 Plus
Ledger UH 75 Plus
Ledger UH 100 Plus
Ledger UH 150 Plus
Ledger UH 200 Plus
Ledger UH 250 Plus
Ledger UH 300 Plus

L	X
454	500
704	750
954	1000
1454	1500
1954	2000
2454	2500
2954	3000

Note

Longitudinally-stamped for easier identification.

Working Scaffold
Industrial

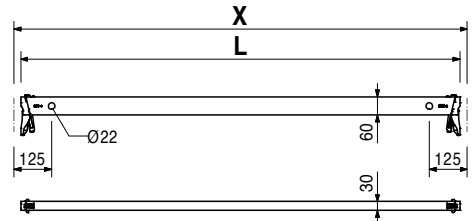
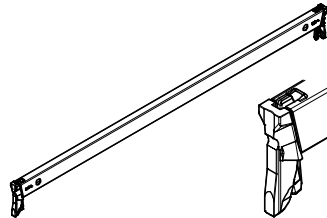

Access

114681	10.900
--------	--------

Ledger UHV 150 Plus
 For high loads, e.g. material storage.

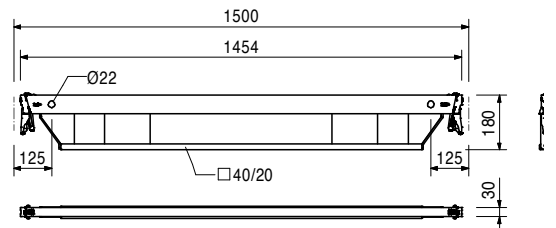
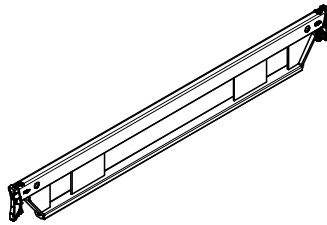

Protection Scaffold

Shoring

101731	0.841
--------	-------

Ledger to Ledger Coupler UHA
 For connecting ledger to ledger at right-angles.

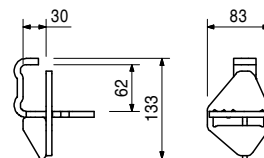

Working Scaffold
Construction

110792	1.900
--------	-------

Ledger to Ledger Coupler UHA Half w. Spigot

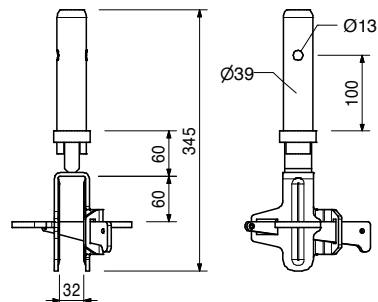
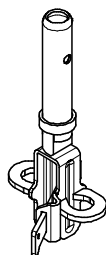

System independent
Accessories

Services

Item no.	Weight kg
100870	40.700

Base Beam UVA 250

For free-standing and mobile scaffold units. For symmetric and antimetric assembly of UPT 72/T 104 and Rosett 72, 75, 100, 104 and symmetric assembly of Rosett b = 75, 100, 150, 200 and 250 cm.

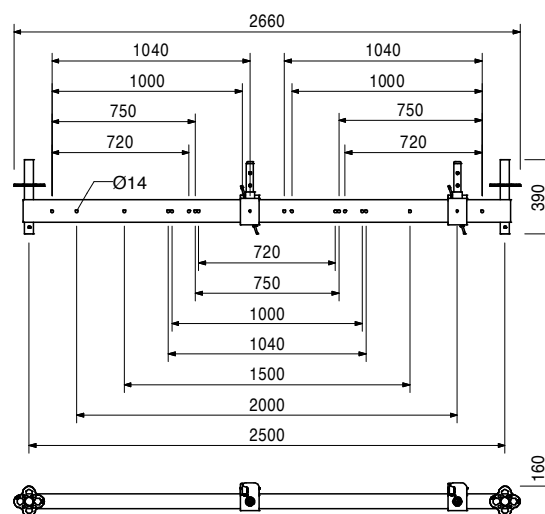
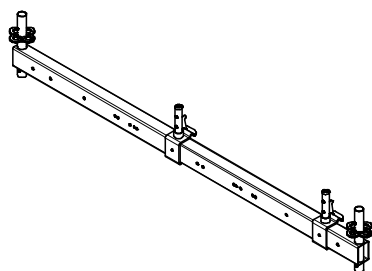

100057	6.370
100061	7.140
100065	8.030
100069	9.030

Ledger Braces UBL

Ledger Brace UBL 150/200

Ledger Brace UBL 200/200

Ledger Brace UBL 250/200

Ledger Brace UBL 300/200

Attach using holes in the ledger.

L	X	Y
2358	1500	2000
2658	2000	2000
3010	2500	2000
3400	3000	2000

Note

Longitudinally-stamped for easier identification.

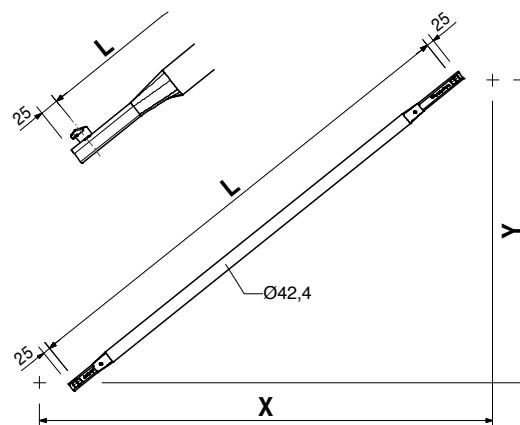
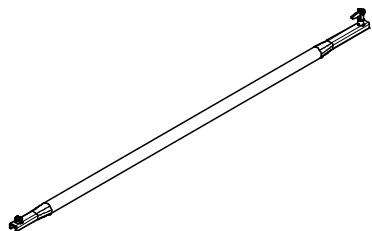

Item no.	Weight kg
100416	9.520

Coupler Brace UBC 150/200
 For special applications.
 For connecting to Scaffold Tube \varnothing 48 mm.

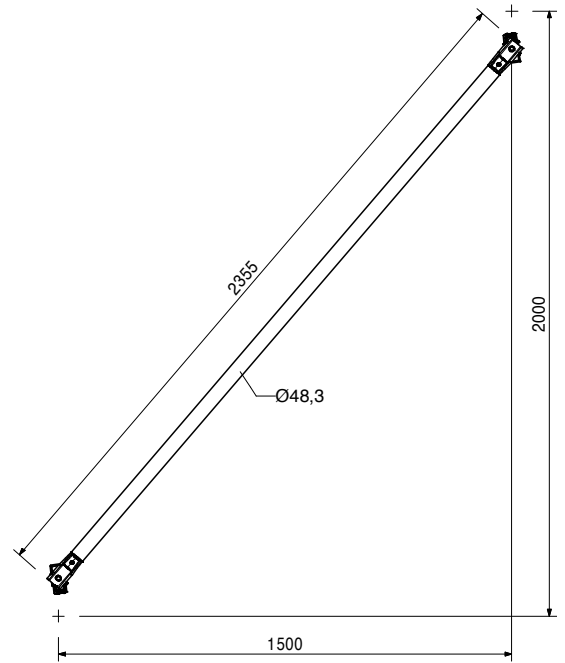
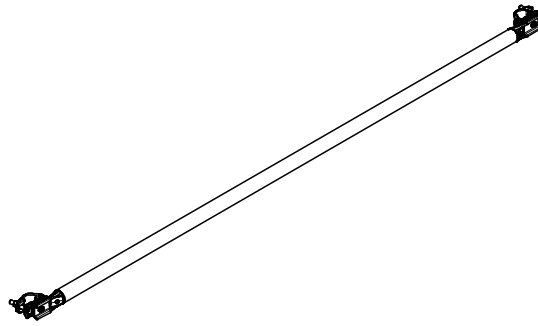

Item no.	Weight kg	Steel Decks UDG
124118	6.630	Steel Deck UDG 25 x 100
124112	9.410	Steel Deck UDG 25 x 150
124109	12.200	Steel Deck UDG 25 x 200
123771	14.900	Steel Deck UDG 25 x 250
124915	17.700	Steel Deck UDG 25 x 300

Mounted on Ledger UH.

X	perm. p [kN/m ²]	max. p [kN/m ²]
1000	6.0	40.0
1500	6.0	19.6
2000	6.0	10.9
2500	4.5	6.9
3000	3.0	4.7

Note
 perm. p according to DIN EN 12811-1.
 max. p = maximum possible load without deflection limitation.

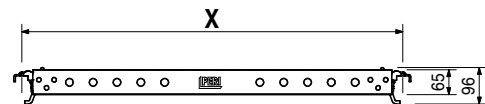
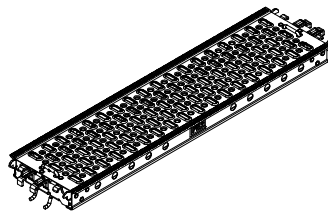

PERI UP Flex Reinforcement Scaffold R75/R100 UDI/UDG



Item no.	Weight kg
109755	15.600

Hatch UAF 75 x 100

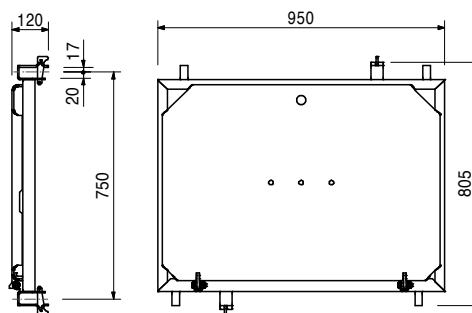
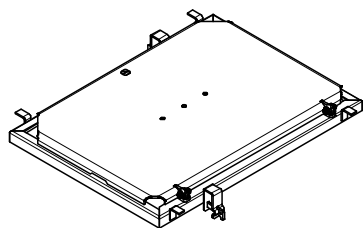

Working Scaffold
Facade

Working Scaffold
Industrial

Accessories

109879	3.820
--------	-------

Ladder UAF 200, Alu

126393	15.600
126392	19.600
126314	23.500

Access Decks UAL-3
Access Deck UAL-3, 75 x 150/3
Access Deck UAL-3, 75 x 200/3
Access Deck UAL-3, 75 x 250/3

L

1500
2000
2500

Technical Data

Load Class 3, 2.0 kN/m².

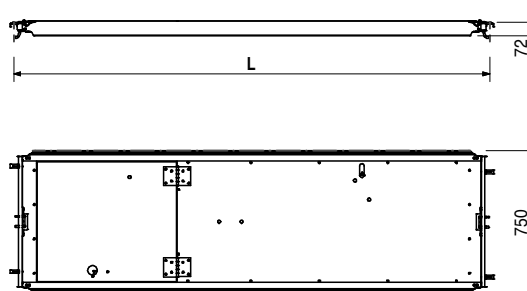
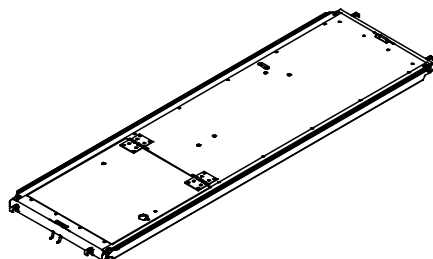

Access

Protection Scaffold

Shoring

Accessories

126318	3.750
--------	-------

Ladder Flex UEL with hook

126318	3.750
--------	-------

Ladder Flex UEL with hook

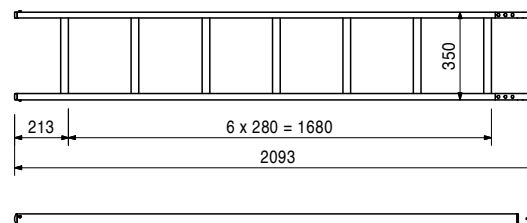
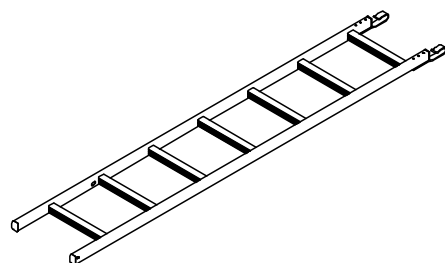

Working Scaffold
Construction

System independent
Accessories

PERI UP Flex Reinforcement Scaffold R75/R100 UDI/UDG



Working Scaffold
Facade

Item no.	Weight kg
109879	3.820

Ladder UAF 200, Alu
For mounting to Hatch UAF.

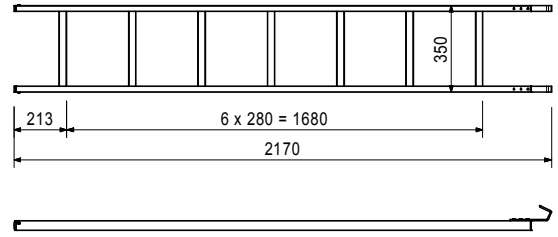
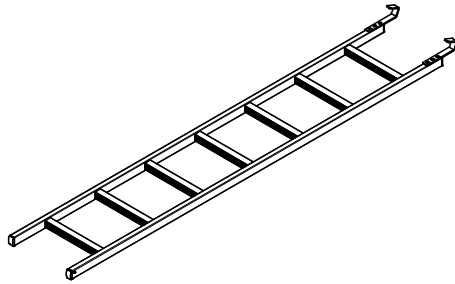

Working Scaffold
Industrial

Access

		Toeboards Steel UPY
110160	3.000	Toeboard Steel UPY 150
110176	4.030	Toeboard Steel UPY 200
110208	5.060	Toeboard Steel UPY 250
110211	6.100	Toeboard Steel UPY 300

L	X
1486	1500
1986	2000
2486	2500
2986	3000

Note

Surface: galvanized and yellow painted.

Protection Scaffold

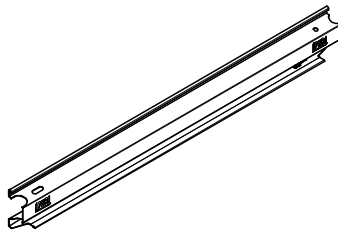

Shoring

		Toeboards Steel UPY, galv.
123694	3.000	Toeboard Steel UPY 150, galv.
123696	4.030	Toeboard Steel UPY 200, galv.
123698	5.060	Toeboard Steel UPY 250, galv.
123700	6.100	Toeboard Steel UPY 300, galv.

L	X
1486	1500
1986	2000
2486	2500
2986	3000

Note

Surface: galvanized.

Working Scaffold
Construction

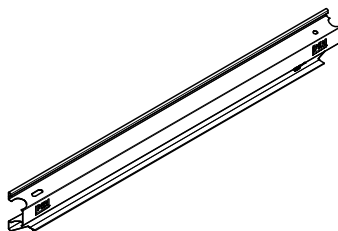

System independent
Accessories

Services

PERI UP Flex Reinforcement Scaffold R75/R100 UDI/UDG



Item no.	Weight kg
115655	11.100

End Guardrail in Advance UPA Rosett

Note

With extendible guardrail, fits in R72, R75, R100 and R104.

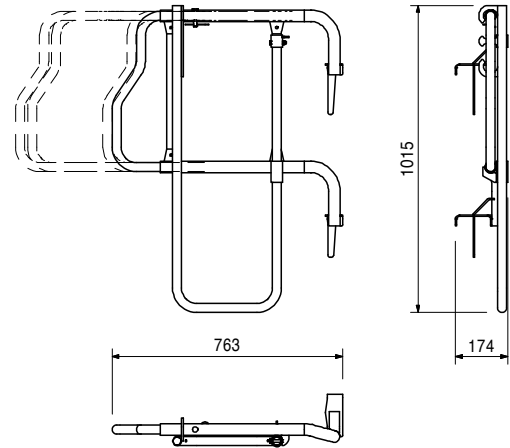
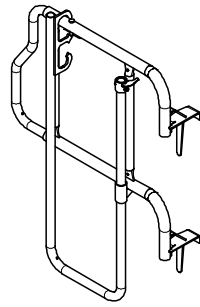

017010	1.400
--------	-------

Swivel Coupling SW 48/48, galv.

For Scaffold Tubes \varnothing 48 mm.

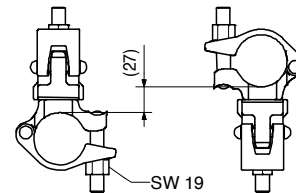
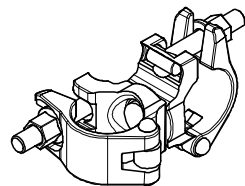

017000	1.540
--------	-------

Swivel Coupling SW 60/48, galv.

For Scaffold Tubes \varnothing 48 mm and \varnothing 60 mm.

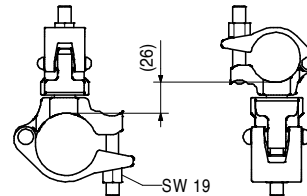
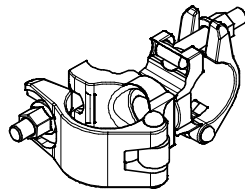

017020	1.120
--------	-------

Standard Coupler RA 48/48, galv.

For Scaffold Tubes \varnothing 48 mm.

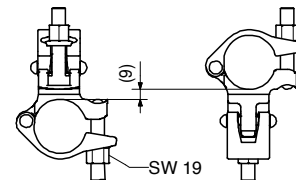
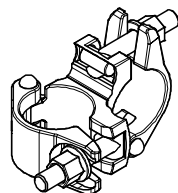

Working Scaffold
Facade

Working Scaffold
Industrial

Access

Protection Scaffold

Shoring

Working Scaffold
Construction

System independent
Accessories

Services

PERI UP Flex Reinforcement Scaffold R75/R100 UDI/UDG

Working Scaffold
Facade

Item no.	Weight kg		L
026412	7.100	Scaff. Tubes Steel Ø 48.3 x 3.2, l	2000
026419	17.750	Scaff. Tube Steel Ø 48.3 x 3.2, l = 2.0 m Scaff. Tube Steel Ø 48.3 x 3.2, l = 5.0 m	5000

Working Scaffold
Industrial

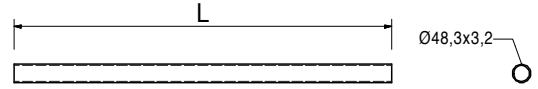
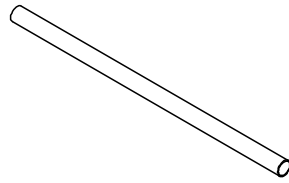

Access

111053	0.059	Locking Pin Ø 48/57 As tension-proof connection of standards with a diameter of 48 up to 57 mm.
--------	-------	---

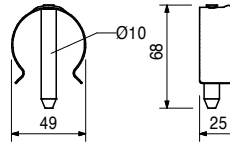

Protection Scaffold

100719	0.060	Bolt ISO 4014 M10 x 70-8.8 MU As tension-proof connection of standards for suspended scaffolds or lattice girders.
--------	-------	--

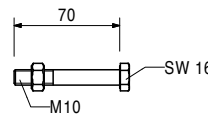
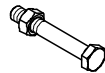

Shoring

112676	5.280	Consoles UCM with Spigot
112678	6.520	Console UCM 50 with Spigot Console UCM 75 with Spigot With connection for Console Bracket Brace UCM.

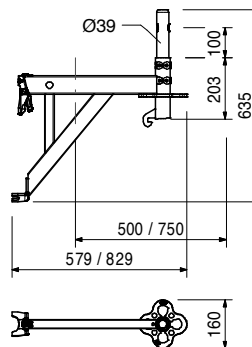
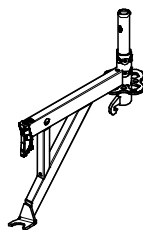

Working Scaffold
Construction

System independent
Accessories

Services

Working Scaffold
Facade

Working Scaffold
Industrial

Access

Protection Scaffold

Shoring

Working Scaffold
Construction

System independent
Accessories

Services

075100	Girder GT 24, l = 0.90 m	330	100693	Ring Bolt UFE 12/90	336
075120	Girder GT 24, l = 1.20 m	330	100694	Ring Bolt UFE 12/120	336
075150	Girder GT 24, l = 1.50 m	330	100695	Ring Bolt UFE 12/190	336
075180	Girder GT 24, l = 1.80 m	330	100696	Wall Insert UFI 14/70	336
075210	Girder GT 24, l = 2.10 m	330	100697	Wall Insert UFI 14/100	336
075240	Girder GT 24, l = 2.40 m	330	100698	Wall Insert UFI 14/135	336
075270	Girder GT 24, l = 2.70 m	330	100071	Guardrail Coupler UPR	336
075300	Girder GT 24, l = 3.00 m	330	026415	Scaff. Tube Steel Ø 48.3 x 3.2, special length	337
075330	Girder GT 24, l = 3.30 m	330	026417	Cutting Cost Scaffold Tube	337
075360	Girder GT 24, l = 3.60 m	330	026411	Scaff. Tube Steel Ø 48.3 x 3.2, l = 1.0 m	337
075390	Girder GT 24, l = 3.90 m	330	026412	Scaff. Tube Steel Ø 48.3 x 3.2, l = 2.0 m	337
075420	Girder GT 24, l = 4.20 m	330	026413	Scaff. Tube Steel Ø 48.3 x 3.2, l = 3.0 m	337
075450	Girder GT 24, l = 4.50 m	330	026414	Scaff. Tube Steel Ø 48.3 x 3.2, l = 4.0 m	337
075480	Girder GT 24, l = 4.80 m	330	026419	Scaff. Tube Steel Ø 48.3 x 3.2, l = 5.0 m	337
075510	Girder GT 24, l = 5.10 m	330	026418	Scaff. Tube Steel Ø 48.3 x 3.2, l = 6.0 m	337
075540	Girder GT 24, l = 5.40 m	330	017020	Standard Coupler RA 48/48, galv.	337
075570	Girder GT 24, l = 5.70 m	330	017030	Double Coupler RK 60/48, galv.	337
075600	Girder GT 24, l = 6.00 m	330	102400	Swivel Coupling SW 38/48, galv.	337
074990	Girder VT 20K, l = 1.45 m	331	017010	Swivel Coupling SW 48/48, galv.	337
074905	Girder VT 20K, l = 2.15 m	331	017000	Swivel Coupling SW 60/48, galv.	338
074910	Girder VT 20K, l = 2.45 m	331	131404	Screw-On Coupler-2 HT B Ø 48-M20, galv.	338
074890	Girder VT 20K, l = 2.65 m	331	017070	Swivel Coupling SW 33.7/38, galv.	338
074920	Girder VT 20K, l = 2.90 m	331	113726	Flange Coupler UEC	338
074930	Girder VT 20K, l = 3.30 m	331	100908	Tension Coupler Ø 48,3 mm, galv.	338
074940	Girder VT 20K, l = 3.60 m	331	100909	Tube Connector Ø 48,3 mm, galv.	339
074950	Girder VT 20K, l = 3.90 m	331	100750	Spacer UEC 10, galv.	339
074960	Girder VT 20K, l = 4.50 m	331	105824	Coupling for UH	339
074970	Girder VT 20K, l = 4.90 m	331	117466	Push-Pull Prop RS 210, galv.	339
074980	Girder VT 20K, l = 5.90 m	331	118238	Push-Pull Prop RS 260, galv.	339
073710	Girder VT 20 l = 1.45 m	331	117467	Push-Pull Prop RS 300, galv.	340
073720	Girder VT 20 l = 2.15 m	331	117468	Push-Pull Prop RS 450, galv.	340
073730	Girder VT 20 l = 2.45 m	331	117469	Push-Pull Prop RS 650, galv.	340
073740	Girder VT 20 l = 2.65 m	331	028990	Push-Pull Prop RS 1000, galv.	340
073750	Girder VT 20 l = 2.90 m	331	103800	Push-Pull Prop RS 1400, galv.	341
073760	Girder VT 20 l = 3.30 m	331	117343	Base Plate-2 for RS 210 - 1400, galv.	341
073770	Girder VT 20 l = 3.60 m	331	126666	Base Plate-3 for RS 210 - 1400	341
073780	Girder VT 20 l = 3.90 m	331	117470	Quick Connector Head RS	342
073790	Girder VT 20 l = 4.50 m	331	117726	Push-Pull Prop Adaptor RS	342
073800	Girder VT 20 l = 4.90 m	331	028010	Push-Pull Prop RSS I	342
073810	Girder VT 20 l = 5.90 m	331	113397	Spindle Handle RSS / AV	342
028680	Crosshead 20/24 S, galv.	332	028020	Push-Pull Prop RSS II	343
027890	Crosshead 20/24, galv.	332	028030	Push-Pull Prop RSS III	343
028890	Clawhead 24 S, galv.	332	106000	Base Plate-2 for RSS, galv.	343
028880	Clawhead 24, galv.	332	057087	Kicker AV 82	344
028660	Clawhead 16/20 S, galv.	332	057088	Kicker AV 111	344
028670	Clawhead 16/20, galv.	332	028110	Kicker AV 140	344
027990	Bolt Ø 14 x 107, galv.	332	028120	Kicker AV RSS III	344
018060	Cotter Pin 4/1, galv.	333	108135	Kicker AV 210	345
079300	Alu Beam MPB 24 l = 3.00 m	333	028050	Girder Headpiece GT 24, galv.	345
079360	Alu Beam MPB 24 l = 3.60 m	333	028070	Girder Headpiece GT 24/A, galv.	345
079420	Alu Beam MPB 24 l = 4.20 m	333	028060	Wedge Headpiece SRZ/SRU	346
079480	Alu Beam MPB 24 l = 4.80 m	333	024250	Wedge K, galv.	346
079540	Alu Beam MPB 24 l = 5.40 m	333	023660	Brace Connector TRIO, galv.	346
079600	Alu Beam MPB 24 l = 6.00 m	333	037190	Brace Connector-3 RAPID, galv.	346
107348	Coupling MPB 24	333	037530	Brace Connector QUATTRO QR	347
104031	Fitting Pin Ø 21 x 120	334	034550	Brace Connector HSRA	347
018060	Cotter Pin 4/1, galv.	334	066082	Brace Connector DRA	347
108339	Quick Strap MPB 24/GT 24	334	022016	Brace Connector HDR	347
108213	Brace Connector MRB 24	335	028080	Connector Kicker/Push-Pull Prop, galv.	347
104131	Guardrail Holder SRU/SRZ	335	027170	Pin Ø 16 x 42, galv.	348
061260	Guardrail Post SGP	335	018050	Pin Ø 16 x 65/86, galv.	348
100088	Wall Tie UWT 45	336	018060	Cotter Pin 4/1, galv.	348
100091	Wall Tie UWT 110	336	124777	Anchor Bolt PERI 14/20 x 130	348
100093	Wall Tie UWT 140	336	126009	LGS Keder Connector URV	349
102951	Wall Tie UWT 170	336	127501	LGS Keder Rail URK 150	349
102954	Wall Tie UWT 220	336	127500	LGS Keder Rail URK 300	349
102957	Wall Tie UWT 270	336	126071	LGS Keder Rail URK 600	349

PERI UP System Independent Accessories



358

111053	Locking Pin Ø 48/57	349
100719	Bolt ISO 4014 M10 x 70-8.8 MU	349
100428	Coupler Brace UBC 72-104/200	350
100416	Coupler Brace UBC 150/200	350
100419	Coupler Brace UBC 200/200	350
100422	Coupler Brace UBC 250/200	350
100425	Coupler Brace UBC 300/200	350
100660	Frame Pallet USP 72, galv.	350
100678	Frame Pallet USP 104, galv.	350
103434	Pallet RP-2 80 x 120, galv.	351
103429	Pallet RP-2 80 x 150, galv.	351
106939	Pallet RP 110 x 125, painted	351
025660	Hardware Box 80 x 120, galv.	351
025670	Hardware Box 80 x 120, painted	351
065068	Crate Pallet 80 x 120-K, galv.	352
065016	Crate Pallet 80 x 120-K, painted	352
065067	Lid for Wire Crate Pallet 80 x 120, painted	352
061510	Pallet Lifting Trolley 1800 mm	352
796061	Scaffold Builders Ratchet	353
117475	T-Head Bolt M14 x 63/75, galv.	353
710702	T-Head Bolt M14 x 75/87, galv.	353
710290	T-Head Bolt M14 x 98/110, galv.	353
710340	Flanged Nut M14 - SW 19, galv.	353
026530	Safety Net 6.0 x 2.0 m	353
101347	Debris Net 2,5 x 10,0 m	354
101348	Debris Net 2,5 x 20,0 m	354
101349	Debris Net 3,0 x 10,0 m	354
101350	Debris Net 3,0 x 20,0 m	354
100871	Netting Tie	354
070710	Softwood Timber DIN 4074-1, S7/MS7	354
070711	Softwood Timber DIN 4074-1, S10/MS10	354
070712	Softwood Timber DIN 4074-1, S13/MS13	354
070713	Softwood Timber DIN 4074-1, Ü-Marking	354
100330	Latt. Girder Steel ULS 50/425	354
100336	Latt. Girder Steel ULS 50/525	354
100339	Latt. Girder Steel ULS 50/625	354
100185	Latt. Girder Steel ULS 70/525	354
100183	Latt. Girder Steel ULS 70/625	354
100852	Latt. Girder Steel ULS 70/825	354
101656	Latt. Girder Alu ULA 50/425 HD	354
101657	Latt. Girder Alu ULA 50/525 HD	354
101658	Latt. Girder Alu ULA 50/625 HD	354
101659	Latt. Girder Alu ULA 70/825 HD	354
100529	Starter Tube ULB 50/70	355
127533	Coupler Ledger UHC 75	355
127537	Coupler Ledger UHC 100	355
100580	Coupler Transom UHC 72	355
100581	Coupler Transom UHC 104	355
100301	Spigot ULT 32	355
101858	Castor UEW 12 with Spigot	356
123941	Castor UEW 30 with Spindle	356
101860	Castor UEW 12 with Spindle, galv.	357
113832	PERI UP Scaffold Tag	357
113833	PERI UP Assembly Certificate, D	358
113834	PERI UP Assembly Certificate, EX	358
113829	PERI UP Assembly Certificate, F	358
113835	PERI UP Assembly Certificate, CDN	358
113836	PERI UP Assembly Certificate, ES	358
113837	PERI UP Assembly Certificate, PT	358
113838	PERI UP Assembly Certificate, PL	358
113839	PERI UP Assembly Certificate, CZ	358
115739	PERI UP Assembly Certificate, TR	358
115729	PERI UP Assembly Certificate, SK	358
125180	PERI UP Assembly Certificate, AUS/NZ	358
124052	PERI UP Assembly Certificate, EST	358
124645	PERI UP Assembly Certificate, FIN	358
117692	PERI UP Assembly Certificate, LT	358

126647 PERI UP Assembly Certificate, H

Working Scaffold
Facade

Working Scaffold
Industrial

Access

Protection Scaffold

Shoring

Working Scaffold
Construction

System independent
Accessories

Services

PERI UP System Independent Accessories

Item no.	Weight kg		L
075100	5.300	Girders GT 24	918
075120	7.100	Girder GT 24, l = 0.90 m	1214
075150	8.900	Girder GT 24, l = 1.20 m	1510
075180	10.600	Girder GT 24, l = 1.50 m	1806
075210	12.400	Girder GT 24, l = 1.80 m	2102
075240	14.200	Girder GT 24, l = 2.10 m	2398
075270	15.900	Girder GT 24, l = 2.40 m	2694
075300	17.700	Girder GT 24, l = 2.70 m	2990
075330	19.500	Girder GT 24, l = 3.00 m	3286
075360	21.200	Girder GT 24, l = 3.30 m	3582
075390	23.000	Girder GT 24, l = 3.60 m	3878
075420	24.800	Girder GT 24, l = 3.90 m	4174
075450	26.600	Girder GT 24, l = 4.20 m	4470
075480	28.300	Girder GT 24, l = 4.50 m	4766
075510	30.100	Girder GT 24, l = 4.80 m	5062
075540	31.900	Girder GT 24, l = 5.10 m	5358
075570	33.600	Girder GT 24, l = 5.40 m	5654
075600	35.400	Girder GT 24, l = 5.70 m	5950

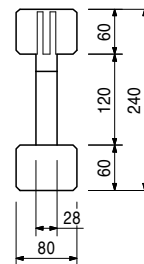
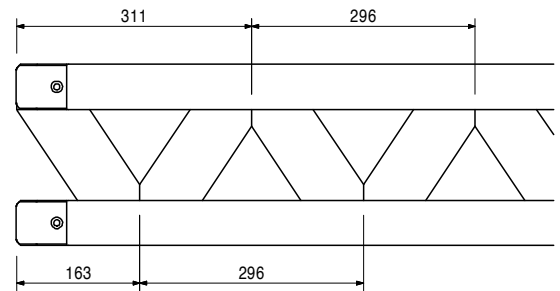
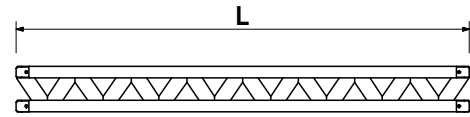
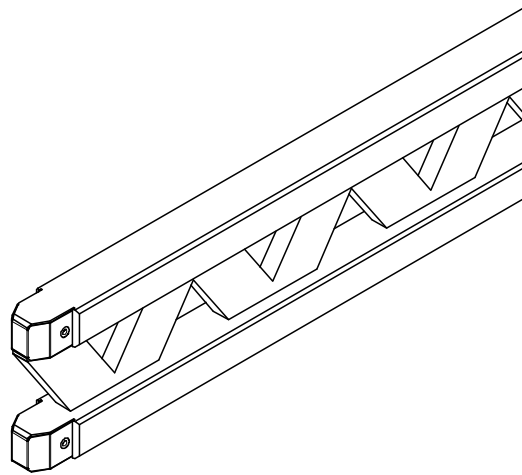

Working Scaffold
Facade

Working Scaffold
Industrial

Access

Protection Scaffold

Shoring

Working Scaffold
Construction

System independent
Accessories

Services

Item no.	Weight kg		L
		Girders VT 20K with Steel Cap	
074990	8.600	Girder VT 20K, l = 1.45 m	1445
074905	12.700	Girder VT 20K, l = 2.15 m	2150
074910	14.500	Girder VT 20K, l = 2.45 m	2450
074890	15.600	Girder VT 20K, l = 2.65 m	2650
074920	17.100	Girder VT 20K, l = 2.90 m	2900
074930	19.500	Girder VT 20K, l = 3.30 m	3290
074940	21.200	Girder VT 20K, l = 3.60 m	3590
074950	23.000	Girder VT 20K, l = 3.90 m	3890
074960	26.700	Girder VT 20K, l = 4.50 m	4490
074970	29.900	Girder VT 20K, l = 4.90 m	4900
074980	34.800	Girder VT 20K, l = 5.90 m	5900

Universal formwork girder made of wood.

Note

The girder fulfils all requirements of DIN EN 13377 class P20 (Declaration of Conformity).

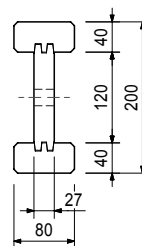
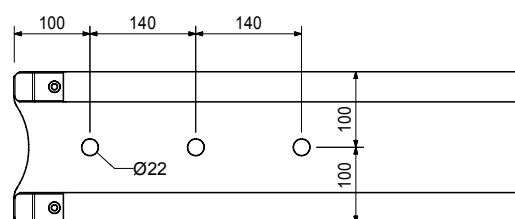
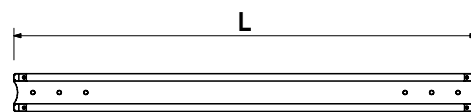
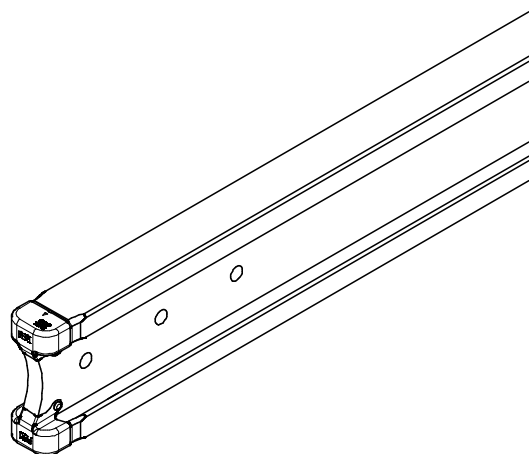

		Girders VT 20 without Steel Cap	L
073710	8.600	Girder VT 20 l = 1.45 m	1445
073720	12.700	Girder VT 20 l = 2.15 m	2150
073730	14.500	Girder VT 20 l = 2.45 m	2450
073740	15.600	Girder VT 20 l = 2.65 m	2650
073750	17.100	Girder VT 20 l = 2.90 m	2900
073760	19.500	Girder VT 20 l = 3.30 m	3290
073770	21.200	Girder VT 20 l = 3.60 m	3590
073780	23.000	Girder VT 20 l = 3.90 m	3890
073790	26.700	Girder VT 20 l = 4.50 m	4490
073800	29.900	Girder VT 20 l = 4.90 m	4900
073810	34.800	Girder VT 20 l = 5.90 m	5900

Working Scaffold
Facade

Working Scaffold
Industrial

Access

Protection Scaffold

Shoring

Working Scaffold
Construction

System independent
Accessories

Services

PERI UP System Independent Accessories

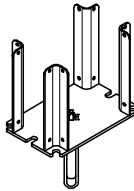
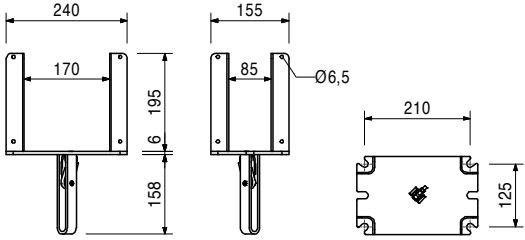
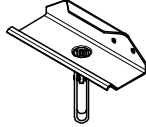
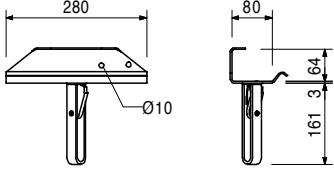
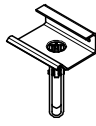
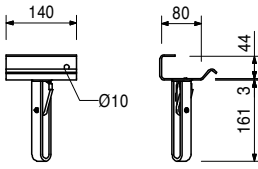
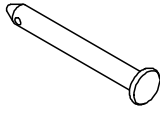
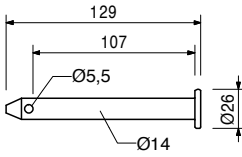
Item no.	Weight kg		
028680	3.190	Crossheads 20/24, galv. Crosshead 20/24 S, galv. Crosshead 20/24, galv. With or without self-locking coupling. For tilt-resistant support of one or two GT 24 or VT 20 Girders.	Note Required hole diameter of the prop end plate \varnothing 40 mm. Girder overlap on both sides minimum 16.3 cm for GT 24 and 15 cm for VT 20.
027890	3.080		
			
028890	1.650	Clawheads 24, galv. Clawhead 24 S, galv. Clawhead 24, galv. With or without self-locking coupling. For positioning intermediate props on the GT 24 Girder without nailing.	Note Required hole diameter of the prop end plate \varnothing 40 mm.
028880	1.540		
			
028660	1.040	Clawheads 16/20, galv. Clawhead 16/20 S, galv. Clawhead 16/20, galv. With or without self-locking coupling. For positioning intermediate props on the VT 20 girder without nailing.	Note Required hole diameter of the prop end plate \varnothing 40 mm.
028670	0.936		
			
027990	0.150	Bolt \varnothing 14 x 107, galv. For different connections.	
			
018060	0.014	Accessories Cotter Pin 4/1, galv.	

Item no.	Weight kg	
018060	0.014	Cotter Pin 4/1, galv.



		Alu Beams MPB 24	L
079300	24.000	Alu Beam MPB 24 l = 3.00 m	2998
079360	28.800	Alu Beam MPB 24 l = 3.60 m	3598
079420	33.700	Alu Beam MPB 24 l = 4.20 m	4198
079480	38.500	Alu Beam MPB 24 l = 4.80 m	4798
079540	43.300	Alu Beam MPB 24 l = 5.40 m	5398
079600	48.100	Alu Beam MPB 24 l = 6.00 m	5998

Aluminium main beam for the MULTIPROP System.

Technical Data

perm. Q = 50 kN
 perm. A = 80 kN
 perm. M = 15 kNm

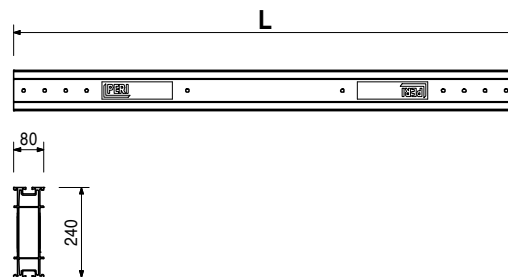
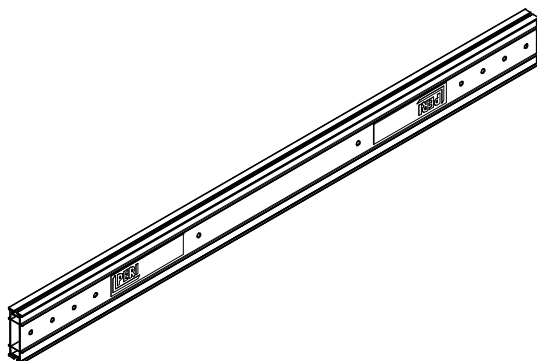

107348	11.000	Coupling MPB 24 For connecting the Alu Beam MPB 24.	Note Alternativ: 104031 Fitting Pin Ø 21 x 120
--------	--------	---	---

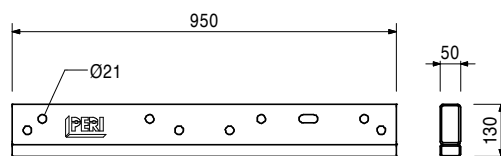
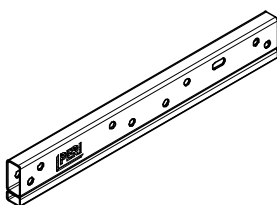

105400	0.330	Pin Ø 20 x 140, galv.
018060	0.014	Cotter Pin 4/1, galv.

Accessories

Working Scaffold
Facade

Working Scaffold
Industrial

Access

Protection Scaffold

Shoring

Working Scaffold
Construction

System independent
Accessories

Services

Working Scaffold
Facade

Item no.	Weight kg
104031	0.462

Fitting Pin Ø 21 x 120
For different connections.

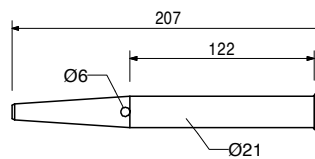
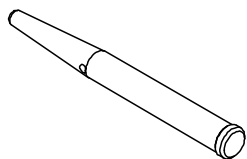

Working Scaffold
Industrial

018060	0.014
--------	-------

Accessories
Cotter Pin 4/1, galv.

018060	0.014
--------	-------

Cotter Pin 4/1, galv.



Access

Protection Scaffold

108339	0.203
--------	-------

Quick Strap MPB 24/GT 24
For assembly of GT 24 Girders on the Alu Beam MPB 24.

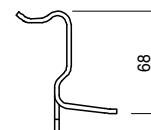
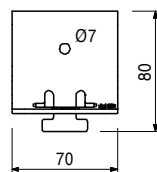
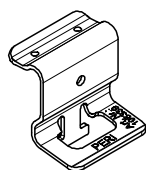

Shoring

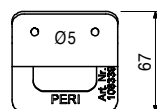

Working Scaffold
Construction

018280	1.000
--------	-------

Accessories
Double Head Nail, l = 65 mm

System independent
Accessories

Services

Item no.	Weight kg
108213	2.590

Brace Connector MPB 24

For connecting push-pull props or bracings to Aluminium Beam MPB 24.

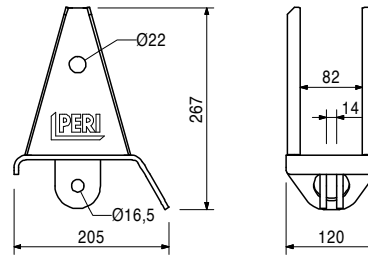
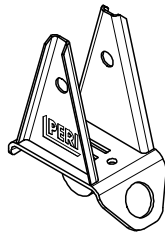

104031	0.462
018060	0.014

Accessories

Fitting Pin Ø 21 x 120

Cotter Pin 4/1, galv.

104131	3.940
--------	-------

Guardrail Holder SRU/SRZ

For assembling a guardrail to the Steel Walers SRU and SRZ, Profile U100 to U140.

Complete with

2 pc. 105400 Pin Ø 20 x 140, galv.

2 pc. 018060 Cotter Pin 4/1, galv.

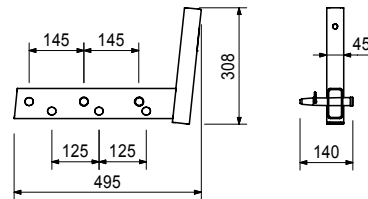
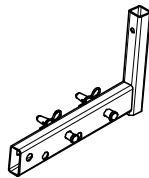

116292	4.720
061260	6.150

Accessories

Guardrail Post HSGP-2

Guardrail Post SGP

061260	6.150
--------	-------

Guardrail Post SGP

As guardrail for different systems.

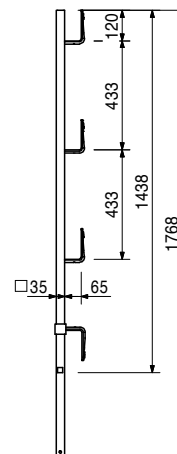

Working Scaffold
Facade

Item no.	Weight kg		L
100088	1.920	Wall Tie UWT	
		Wall Tie UWT 45	488
100091	4.680	Wall Tie UWT 110	1138
100093	5.870	Wall Tie UWT 140	1438
102951	7.060	Wall Tie UWT 170	1738
102954	9.050	Wall Tie UWT 220	2238
102957	11.000	Wall Tie UWT 270	2738

Working Scaffold
Industrial

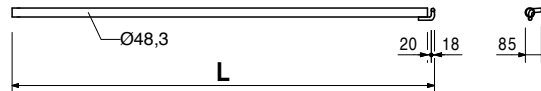
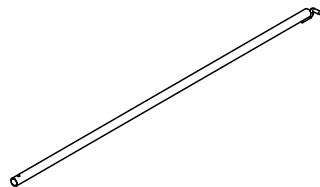

Access

Item no.	Weight kg		Note
100693	0.169	Ring Bolts UFE	With marking for screw-in depth.
		Ring Bolt UFE 12/90	
100694	0.190	Ring Bolt UFE 12/120	
100695	0.250	Ring Bolt UFE 12/190	

For assembling the Wall Tie UWT. Wall Insert UFI 14 required.

Protection Scaffold

Item no.	Weight kg	
100696	0.007	Wall Inserts UFI
		Wall Insert UFI 14/70
100697	0.009	Wall Insert UFI 14/100
100698	0.010	Wall Insert UFI 14/135

Shoring

100071	1.510	Guardrail Coupler UPR
--------	-------	------------------------------

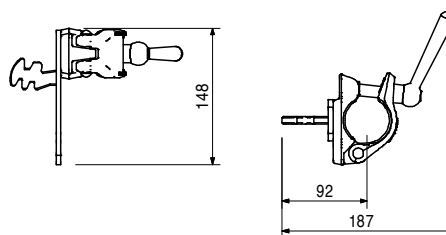
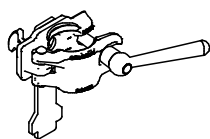

Working Scaffold
Construction

System independent
Accessories

Services

Item no.	Weight kg		L
		Scaffold Tubes Steel Ø 48.3 x 3.2	
026415	3.550	Scaff. Tube Steel Ø 48.3 x 3.2, special length	
026417	0.000	Cutting Cost Scaffold Tube	
026411	3.550	Scaff. Tube Steel Ø 48.3 x 3.2, l = 1.0 m	1000
026412	7.100	Scaff. Tube Steel Ø 48.3 x 3.2, l = 2.0 m	2000
026413	10.650	Scaff. Tube Steel Ø 48.3 x 3.2, l = 3.0 m	3000
026414	14.200	Scaff. Tube Steel Ø 48.3 x 3.2, l = 4.0 m	4000
026419	17.750	Scaff. Tube Steel Ø 48.3 x 3.2, l = 5.0 m	5000
026418	21.600	Scaff. Tube Steel Ø 48.3 x 3.2, l = 6.0 m	6000

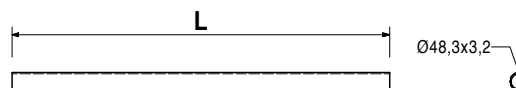
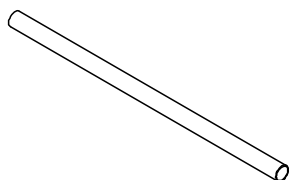

017020	1.120	Standard Coupler RA 48/48, galv. For Scaffold Tubes Ø 48 mm.
--------	-------	--

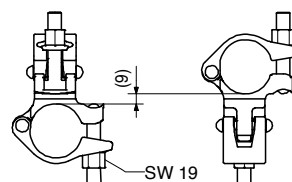
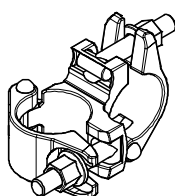

017030	1.400	Double Coupler RK 60/48, galv. For Scaffold Tubes Ø 48 mm and Ø 60 mm.
--------	-------	--

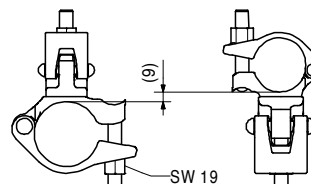
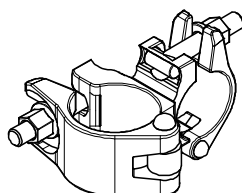

102400	1.100	Swivel Coupling SW 38/48, galv. For Scaffold Tubes Ø 48 mm and Ø 38 mm.
--------	-------	---

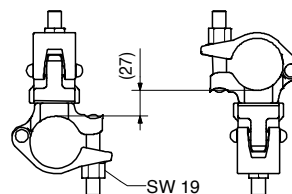
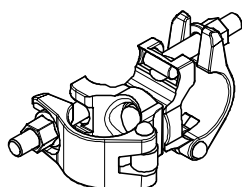

017010	1.400	Swivel Coupling SW 48/48, galv. For Scaffold Tubes Ø 48 mm.
--------	-------	---

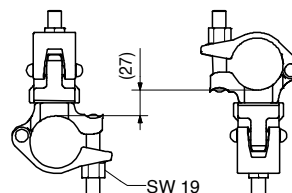
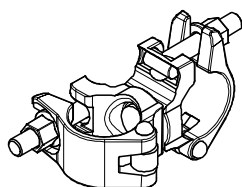

Working Scaffold
Facade

Working Scaffold
Industrial

Access

Protection Scaffold

Shoring

Working Scaffold
Construction

System independent
Accessories

Services

Working Scaffold
Facade

Item no.	Weight kg
017000	1.540

Swivel Coupling SW 60/48, galv.
For Scaffold Tubes \varnothing 48 mm and \varnothing 60 mm.

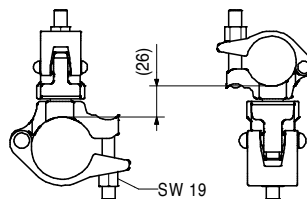
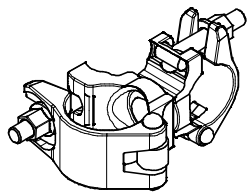

Working Scaffold
Industrial

131404	1.080
--------	-------

Screw-On Coupler-2 HT B \varnothing 48-M20, galv.
For Screwing Scaffold Tubes \varnothing 48 mm to components up to 9 mm thickness.

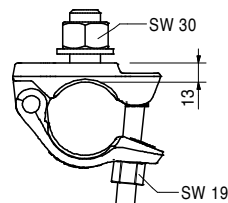
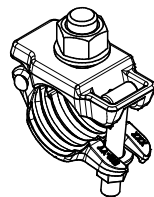

Access

017070	1.100
--------	-------

Swivel Coupling SW 33.7/38, galv.
For Scaffold Tubes \varnothing 33, 7/38 mm.

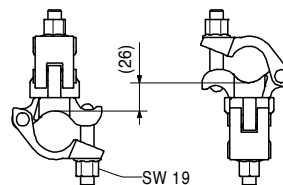
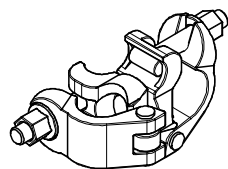

Protection Scaffold

113726	1.230
--------	-------

Flange Coupler UEC
For connecting Scaffold Tubes to Steel Girders with flange.

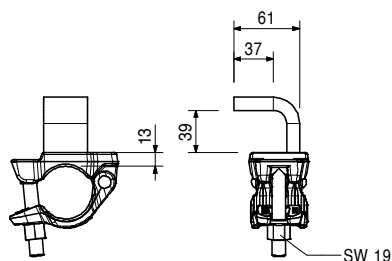
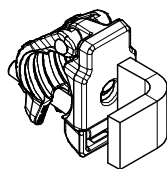

Shoring

Working Scaffold
Construction

100908	1.400
--------	-------

Tension Coupler \varnothing 48,3 mm, galv.
For tensile-proof connections of Scaffold Tubes \varnothing 48 mm.

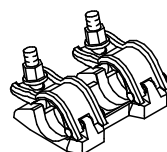

System independent
Accessories

100909	1.000
--------	-------

Accessories
Tube Connector \varnothing 48,3 mm, galv.

Services

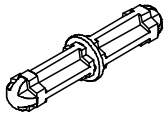
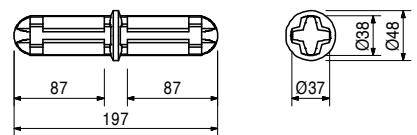
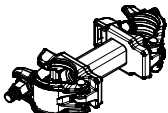
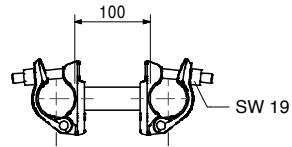
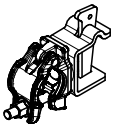
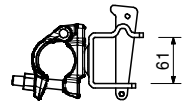
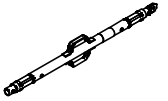
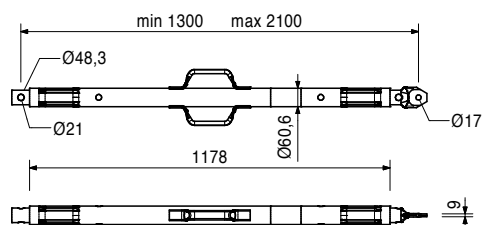
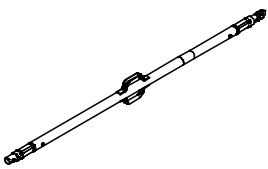
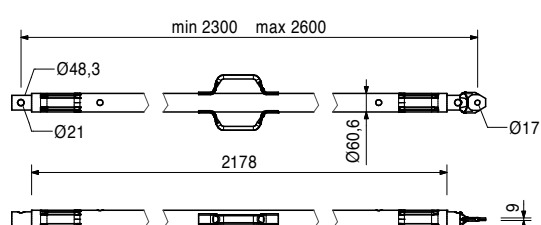
Item no.	Weight kg		
100909	1.000	Tube Connector Ø 48,3 mm, galv. Shear connection of Scaffold Tubes Ø 48 mm.	 
100908	1.400	Tension Coupler Ø 48,3 mm, galv.	Accessories
100750	1.960	Spacer UEC 10, galv. For connecting Standards Ø 48 mm to external and internal corners.	 
105824	1.480	Coupling for UH	 
117466	10.600	Push-Pull Prop RS 210, galv. Extension length l = 1.30 – 2.10 m. For aligning PERI Formwork Systems and precast concrete elements.	<p>Note Permissible load see PERI Design Tables.</p>  
118238	12.100	Push-Pull Prop RS 260, galv. Extension length l = 2.30 – 2.60 m. For aligning PERI Formwork Systems and precast concrete elements.	<p>Note Permissible load see PERI Design Tables.</p>  

Working Scaffold
Facade

Working Scaffold
Industrial

Access

Protection Scaffold

Shoring

Working Scaffold
Construction

System independent
Accessories

Services

PERI UP System Independent Accessories



Working Scaffold
Facade

Item no.	Weight kg
117467	15.500

Push-Pull Prop RS 300, galv.
Extension length $l = 1.90 - 3.00$ m.
For aligning PERI Formwork Systems and precast concrete elements.

Note
Permissible load see PERI Design Tables.

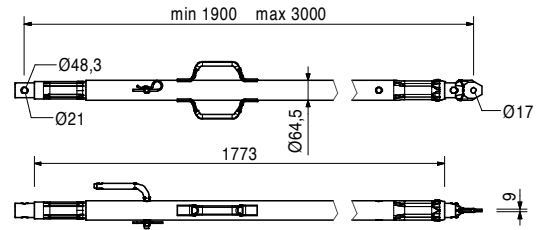
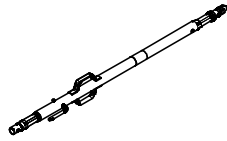

Working Scaffold
Industrial

Access

117468	23.000
--------	--------

Push-Pull Prop RS 450, galv.
Extension length $l = 2.80 - 4.50$ m.
For aligning PERI Formwork Systems and precast concrete elements.

Note
Permissible load see PERI Design Tables.

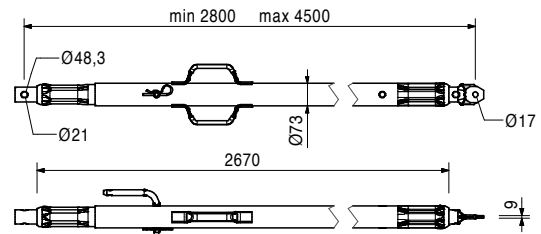
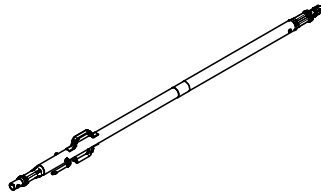

Protection Scaffold

Shoring

117469	39.900
--------	--------

Push-Pull Prop RS 650, galv.
Extension length $l = 4.30 - 6.50$ m.
For aligning PERI Formwork Systems and precast concrete elements.

Note
Permissible load see PERI Design Tables.

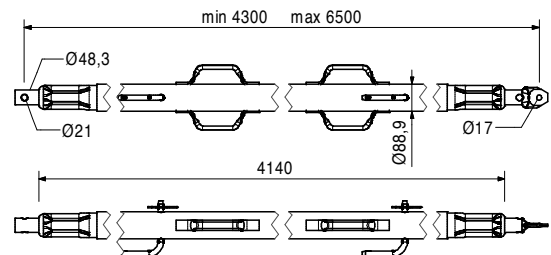
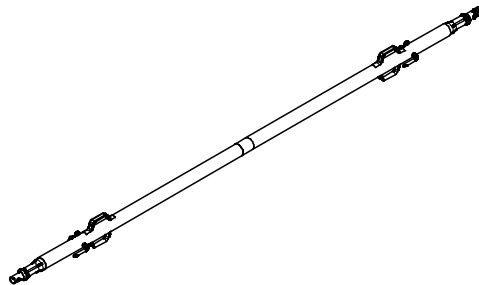

Working Scaffold
Construction

028990	115.000
--------	---------

Push-Pull Prop RS 1000, galv.
Extension length $l = 6.40 - 10.00$ m.
For aligning PERI Formwork Systems.

Note
Permissible load see PERI Design Tables.

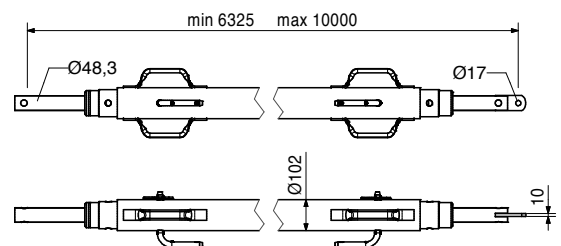
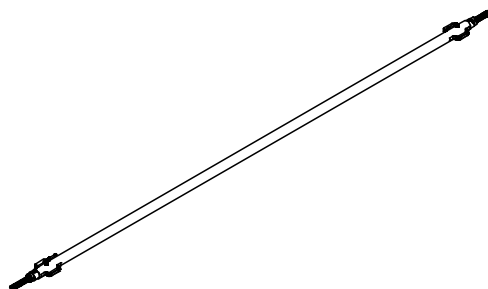

System independent
Accessories

Services

Item no.	Weight kg
103800	271.000

Push-Pull Prop RS 1400, galv.
 Extension length $l = 6.40 - 14.00$ m.
 For aligning PERI Formwork Systems.

Note
 Permissible load see PERI Design Tables.
 Chain can be operated from bottom.

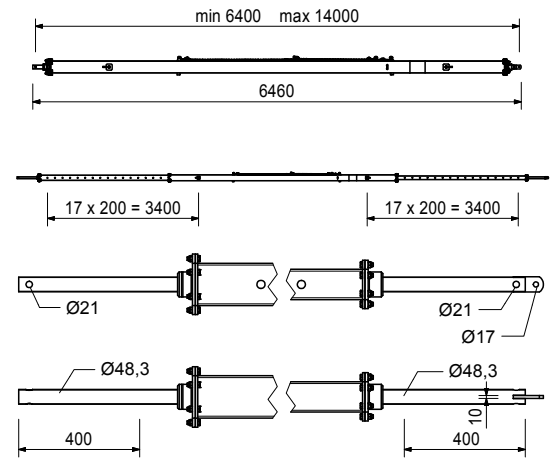
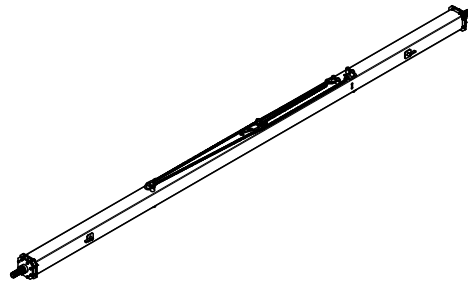

117343	3.250
--------	-------

Base Plate-2 for RS 210 - 1400, galv.
 For assembly of Push-Pull Props RS 210, 260, 300, 450, 650, 1000 and 1400.

Complete with
 2 pc. 105400 Pin $\varnothing 20 \times 140$, galv.
 2 pc. 018060 Cotter Pin 4/1, galv.

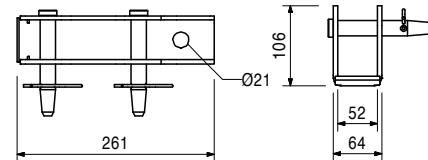
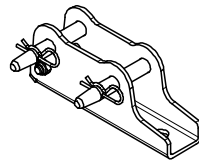

124777	0.210
--------	-------

Accessories
Anchor Bolt PERI 14/20 x 130

126666	3.070
--------	-------

Base Plate-3 for RS 210 - 1400
 For assembly of Push-Pull Props RS 210, 260, 300, 450, 650, 1000 and 1400.

Complete with
 2 pc. 105400 Pin $\varnothing 20 \times 140$, galv.
 2 pc. 018060 Cotter Pin 4/1, galv.
 1 pc. 113063 Bolt ISO 4014 M12 x 80-8.8, galv.
 1 pc. 113064 Hex Nut ISO7042-M12-8-G, galv.

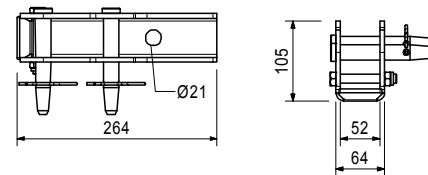
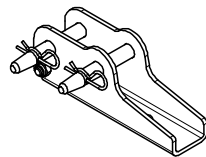

124777	0.210
--------	-------

Accessories
Anchor Bolt PERI 14/20 x 130

Working Scaffold
Facade

Item no.	Weight kg
117470	4.260

Quick Connector Head RS
For aligning precast concrete elements.

Complete with
1 pc. 710232 Bolt ISO 4014 M16 x 130-8.8, galv.
1 pc. 070890 Nut ISO 7040 M16-8, galv.

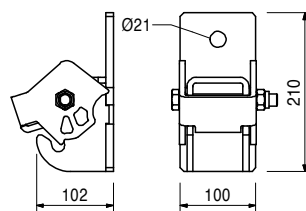
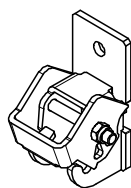

Working Scaffold
Industrial

Access

117726	1.050
--------	-------

Push-Pull Prop Adaptor RS
For aligning precast concrete elements.

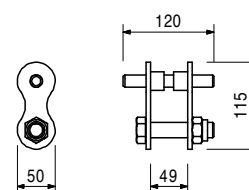

Protection Scaffold

028010	17.900
--------	--------

Push-Pull Prop RSS I
Extension length $l = 2.05 - 2.94$ m.
For aligning PERI Formwork Systems.

Note
Permissible load see PERI Design Tables.

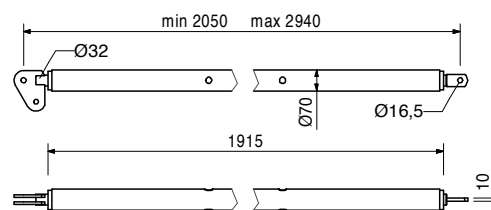
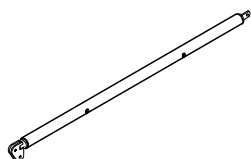

Shoring

Accessories

113397	1.600
--------	-------

Spindle Handle RSS / AV

113397	1.600
--------	-------

Spindle Handle RSS / AV
Spindle handle for screwing on Push-Pull-Props
RSS I, RSS II and Kickers AV 210 and AV RSS III.

Complete with
2 pc. 722342 Screw ISO 4017 M8 x 25-8.8, galv.
2 pc. 711071 Nut ISO 7042 M8-8, galv.

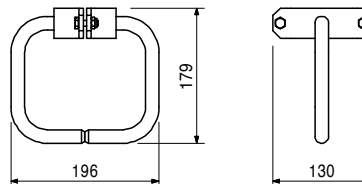
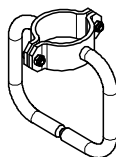

Working Scaffold
Construction

System independent
Accessories

Services

Item no.	Weight kg		
028020	22.000	Push-Pull Prop RSS II Extension length l = 2.91 – 3.80 m. For aligning PERI Formwork Systems.	Note Permissible load see PERI Design Tables.

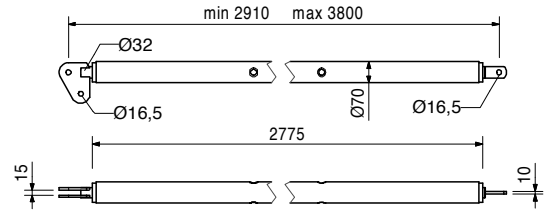
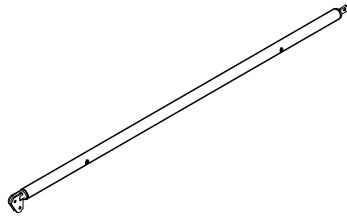

Accessories

113397	1.600	Spindle Handle RSS / AV	
--------	-------	--------------------------------	--

028030	38.400	Push-Pull Prop RSS III Extension length l = 4.60 – 6.00 m. For aligning PERI Formwork Systems.	Note Permissible load see PERI Design Tables.
--------	--------	---	---

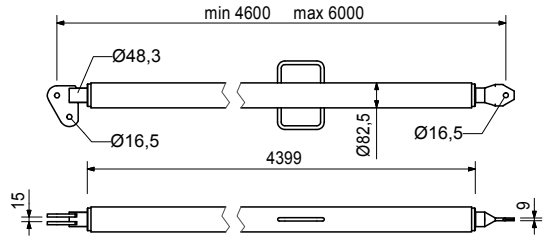
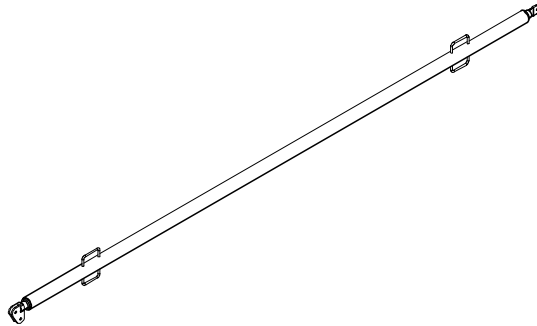

106000	1.820	Base Plate-2 for RSS, galv. For assembly of Push-Pull Props RSS.	Complete with 1 pc. 027170 Pin Ø 16 x 42, galv. 1 pc. 018060 Cotter Pin 4/1, galv.
--------	-------	--	---

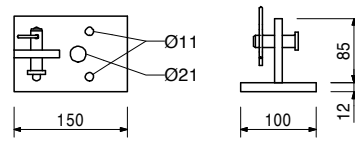
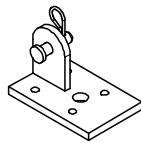

Accessories

124777	0.210	Anchor Bolt PERI 14/20 x 130	
--------	-------	-------------------------------------	--

Working Scaffold
Facade

Working Scaffold
Industrial

Access

Protection Scaffold

Shoring

Working Scaffold
Construction

System independent
Accessories

Services

Item no.	Weight kg
057087	3.510
057088	4.200

Kickers ACS
Kicker AV 82
Kicker AV 111
 For aligning PERI Formwork Systems.

min. L	max. L
500	820
790	1110

Complete with
 1 pc. 027170 Pin Ø 16 x 42, galv.
 1 pc. 018060 Cotter Pin 4/1, galv.
Note
 Permissible load see PERI Design Tables.

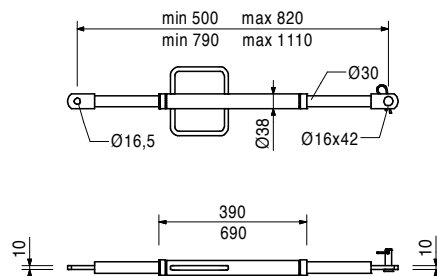
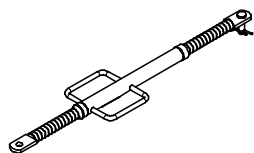

028110	4.850
--------	-------

Kicker AV 140
 Extension length l = 1.08 – 1.40 m.
 For aligning PERI Formwork Systems.

Complete with
 1 pc. 027170 Pin Ø 16 x 42, galv.
 1 pc. 018060 Cotter Pin 4/1, galv.
Note
 Permissible load see PERI Design Tables.

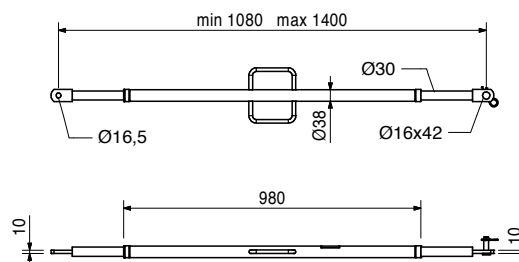
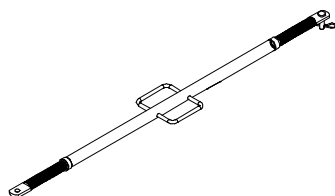

028120	17.000
--------	--------

Kicker AV RSS III
 Extension length l = 2.03 – 2.92 m.
 For aligning PERI Formwork Systems.

Complete with
 1 pc. 027170 Pin Ø 16 x 42, galv.
 1 pc. 018060 Cotter Pin 4/1, galv.
Note
 Permissible load see PERI Design Tables.

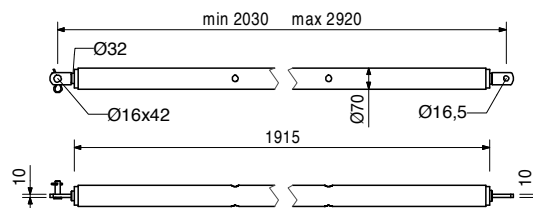
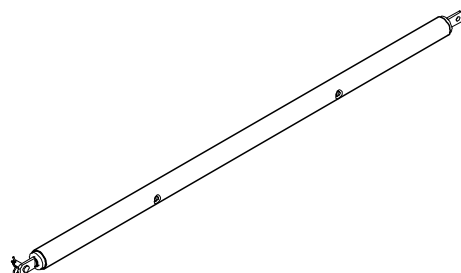

113397	1.600
--------	-------

Accessories
Spindle Handle RSS / AV

Item no.	Weight kg
108135	12.900

Kicker AV 210
 Extension length $l = 1.28 - 2.10$ m.
 For aligning PERI Formwork Systems.

Complete with
 1 pc. 027170 Pin $\varnothing 16 \times 42$, galv.
 1 pc. 018060 Cotter Pin 4/1, galv.

Note
 Permissible load see PERI Design Tables.

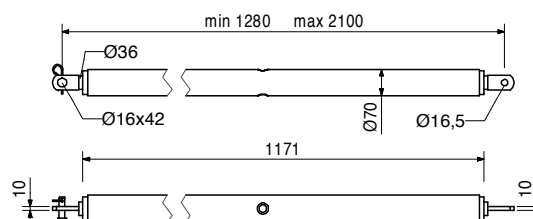
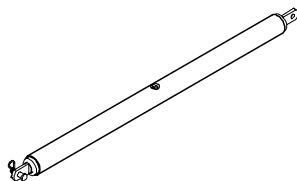

Item no.	Weight kg
113397	1.600

Accessories
Spindle Handle RSS / AV

Complete with
 1 pc. 027170 Pin $\varnothing 16 \times 42$, galv.
 1 pc. 018060 Cotter Pin 4/1, galv.

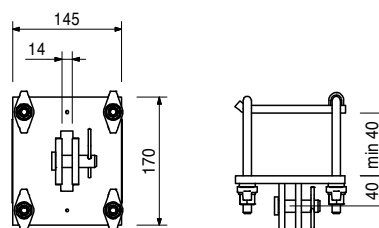
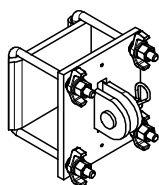

Item no.	Weight kg
028050	4.550

Girder Headpiece GT 24, galv.
 For connecting push-pull props and kicker braces to GT 24 Girders

Complete with
 1 pc. 027170 Pin $\varnothing 16 \times 42$, galv.
 1 pc. 018060 Cotter Pin 4/1, galv.

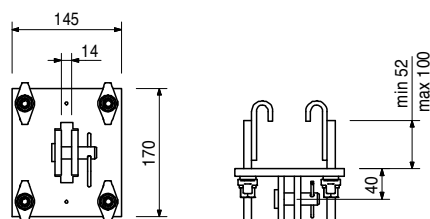
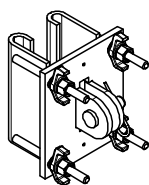

Item no.	Weight kg
028070	4.680

Girder Headpiece GT 24/A, galv.
 For connecting push-pull props and kicker braces to extended GT 24 Girders in the area of the Extension Splice 24-2.

Working Scaffold
 Facade

Working Scaffold
 Industrial

Access

Protection Scaffold

Shoring

Working Scaffold
 Construction

System independent
 Accessories

Services

PERI UP System Independent Accessories

Working Scaffold
Facade

Item no.	Weight kg
028060	1.940

Wedge Headpiece SRZ/SRU
For connecting push-pull props and kicker braces to Steel Waler SRZ and SRU Profile U100 – U140.

Complete with
1 pc. 027170 Pin Ø 16 x 42, galv.
1 pc. 018060 Cotter Pin 4/1, galv.

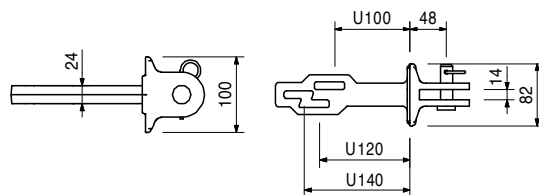
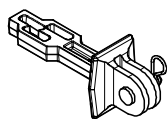

Working Scaffold
Industrial

Accessories
Wedge K, galv.

024250	0.331
--------	-------

Wedge K, galv.
For Coupling Compression Plate KDP, Wedge Head Piece SRZ/SRU and Waler Connector SB-A, B, C.

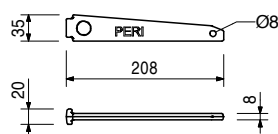

Access



Protection Scaffold

023660	3.300
--------	-------

Brace Connector TRIO, galv.
For connecting push-pull props and kicker braces to MAXIMO and TRIO Panels. Mounted on vertical and horizontal struts.

Complete with
1 pc. 027170 Pin Ø 16 x 42, galv.
1 pc. 018060 Cotter Pin 4/1, galv.

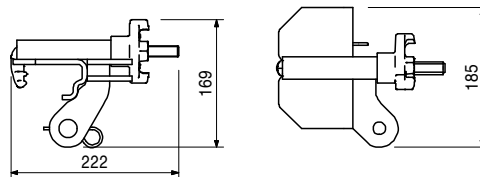
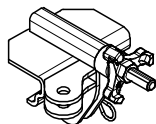

Shoring

Working Scaffold
Construction

037190	3.010
--------	-------

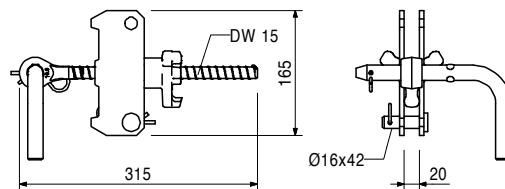
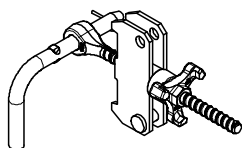

Brace Connector-3 RAPID, galv.
For connecting push-pull props and kicker braces to the RAPID Column Frame.

Complete with
1 pc. 037160 Bolt Ø 20 x 205, galv.
1 pc. 027170 Pin Ø 16 x 42, galv.
2 pc. 018060 Cotter Pin 4/1, galv.

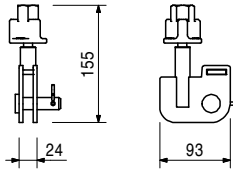
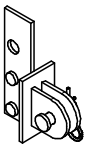
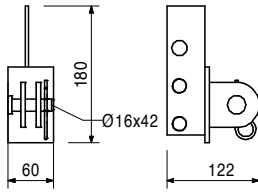
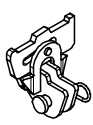
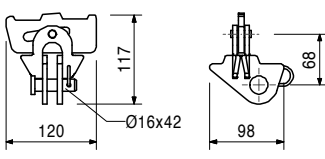

System independent
Accessories

Services

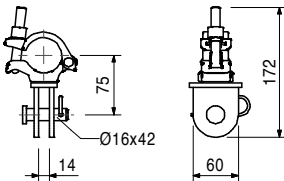
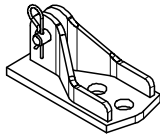
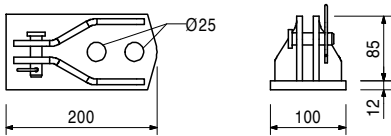
Item no.	Weight kg				
037530	1.130	Brace Connector QUATTRO QR For connecting push-pull props and kicker braces to QUATTRO and LICO Panels.		<p>Complete with 1 pc. 027170 Pin Ø 16 x 42, galv. 1 pc. 018060 Cotter Pin 4/1, galv.</p> 	Working Scaffold Facade
034550	1.130	Brace Connector HSRA For connecting push-pull props and kicker braces to HANDSET Panels.		<p>Complete with 1 pc. 027170 Pin Ø 16 x 42, galv. 1 pc. 018060 Cotter Pin 4/1, galv.</p> 	Working Scaffold Industrial Access
066082	1.040	Brace Connector DRA For connecting push pull props and kicker braces at DOMINO Panels.		<p>Complete with 1 pc. 027170 Pin Ø 16 x 42, galv. 1 pc. 018060 Cotter Pin 4/1, galv.</p> 	Protection Scaffold
022016	1.290	Brace Connector HDR For connecting push-pull props and kicker braces to components Ø 48 mm.		<p>Complete with 1 pc. 027170 Pin Ø 16 x 42, galv. 1 pc. 018060 Cotter Pin 4/1, galv.</p> 	Shoring
028080	2.970	Connector Kicker/Push-Pull Prop, galv. For connecting push-pull props and kicker braces to Main Beam HDT.		<p>Complete with 1 pc. 027170 Pin Ø 16 x 42, galv. 1 pc. 018060 Cotter Pin 4/1, galv.</p> 	Working Scaffold Construction System independent Accessories

PERI UP System Independent Accessories

Working Scaffold Facade
Working Scaffold Industrial
Access
Protection Scaffold
Shoring
Working Scaffold Construction
System independent Accessories
Services

Item no.	Weight kg
027170	0.102

Pin Ø 16 x 42, galv.
For different connections.

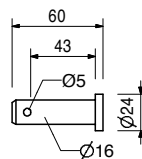

018060	0.014
--------	-------

Accessories
Cotter Pin 4/1, galv.

018050	0.171
--------	-------

Pin Ø 16 x 65/86, galv.
For different connections.

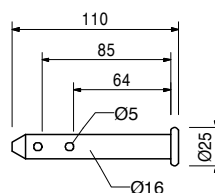
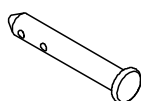

018060	0.014
--------	-------

Accessories
Cotter Pin 4/1, galv.

018060	0.014
--------	-------

Cotter Pin 4/1, galv.



124777	0.210
--------	-------

Anchor Bolt PERI 14/20 x 130
For temporary fixation to reinforced concrete structures.

Note
See PERI Data Sheet!
Drilling Ø 14 mm.

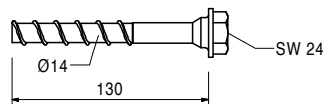
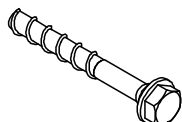

Item no.	Weight kg
126009	1.630

LGS Keder Connector URV
 For mounting Keder Rails URK at scaffold components with Tube \varnothing 48.3 mm.

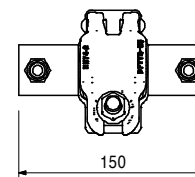
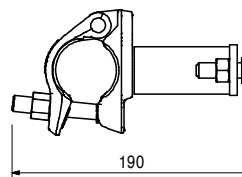
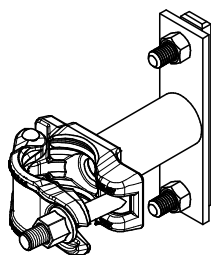

127501	3.530
127500	7.050
126071	14.100

LGS Keder Rails URK
LGS Keder Rail URK 150
LGS Keder Rail URK 300
LGS Keder Rail URK 600
 Rail for rolling up keder sheetings in scaffold constructions.

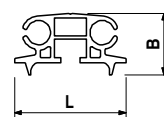
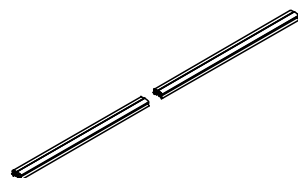

111053	0.059
--------	-------

Locking Pin \varnothing 48/57
 As tension-proof connection of standards with a diameter of 48 up to 57 mm.

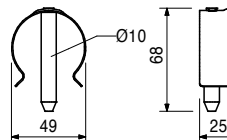

100719	0.060
--------	-------

Bolt ISO 4014 M10 x 70-8.8 MU
 As tension-proof connection of standards for suspended scaffolds or lattice girders.

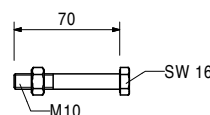
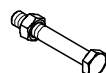

Working Scaffold
Facade

Working Scaffold
Industrial

Access

Protection Scaffold

Shoring

Working Scaffold
Construction

System independent
Accessories

Services

PERI UP System Independent Accessories



Item no.	Weight kg
100428	7.830
100416	9.520
100419	10.800
100422	12.200
100425	13.700

- Coupler Braces UBC**
- Coupler Brace UBC 72-104/200**
- Coupler Brace UBC 150/200**
- Coupler Brace UBC 200/200**
- Coupler Brace UBC 250/200**
- Coupler Brace UBC 300/200**

L	X	Y
1828	0	2000
2305	1500	2000
2657	2000	2000
3052	2500	2000
3473	3000	2000

For special applications.
For connecting to Scaffold Tube \varnothing 48 mm.

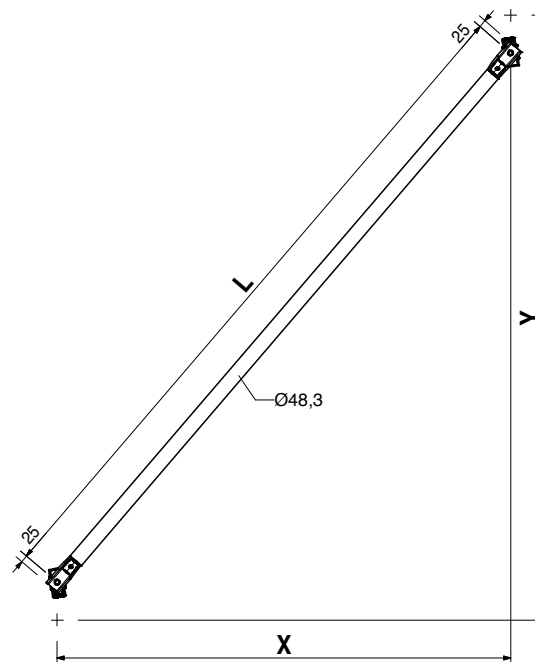
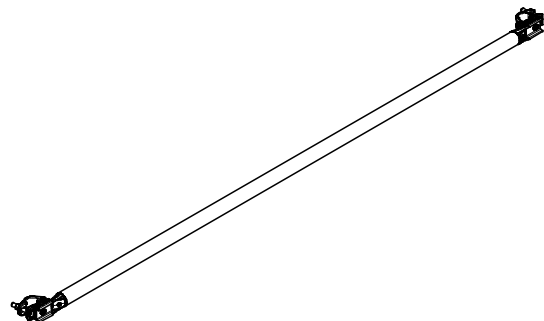

100660	60.100
100678	65.200

- Frame Pallets USP, galv.**
- Frame Pallet USP 72, galv.**
- Frame Pallet USP 104, galv.**

For stacking and transportation of PERI UP Scaffolding Components.

Complete with

- 1 pc. 100707 Lashing 25 x 5750 mm
- 6 pc. 100706 Tube l = 1.0 m

Note

Follow Instructions for Use.
36 T-Frame UVT with Spigot Tube UV 165 or Base Frame UVF with L-Frame UVL.

Technical Data

Permissible load-bearing capacity 1.2 t.

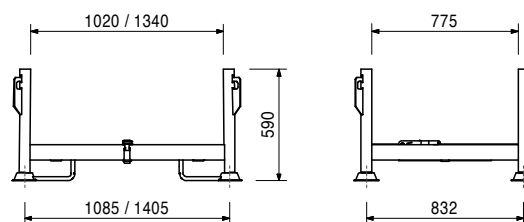
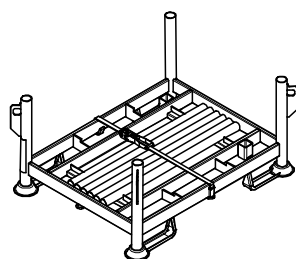

Item no.	Weight kg
103434	38.500
103429	45.300

Pallets RP-2, galv.
Pallet RP-2 80 x 120, galv.
Pallet RP-2 80 x 150, galv.
 For stacking and transportation of formwork and scaffolding components.

Note
 Follow Instructions for Use!
Technical Data
 Permissible load-bearing capacity 1.5 t.

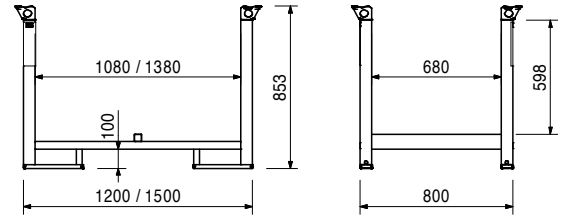
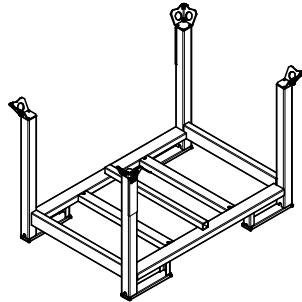

106939	20.100
--------	--------

Pallet RP 110 x 125, painted
 For stacking and transportation of formwork and scaffolding components.

Note
 Follow Instructions for Use.
Technical Data
 Permissible load-bearing capacity 750 kg.

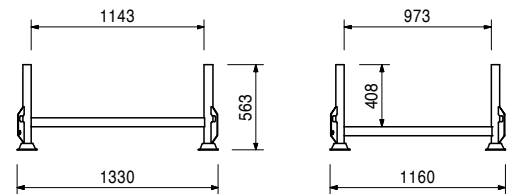
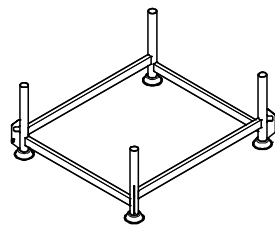

025660	66.500
025670	66.500

Hardware Boxes 80 x 120
Hardware Box 80 x 120, galv.
Hardware Box 80 x 120, painted
 For stacking and transportation of formwork and scaffolding components.

Note
 Follow Instructions for Use!
Technical Data
 Capacity approx. 0.28 m³
 Permissible load-bearing capacity 1.5 t.

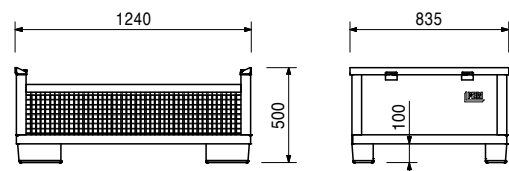
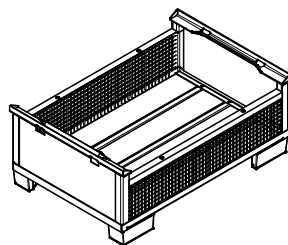

Working Scaffold
Facade

Item no.	Weight kg
065068	88.300
065016	88.200

Crate Pallets 80 x 120
Crate Pallet 80 x 120-K, galv.
Crate Pallet 80 x 120-K, painted

For stacking and transportation of formwork and scaffold components.

Note

Follow Instructions for Use!

Technical Data

Capacity approx. 0.75 m³.
 Permissible load-bearing capacity 1.5 t.

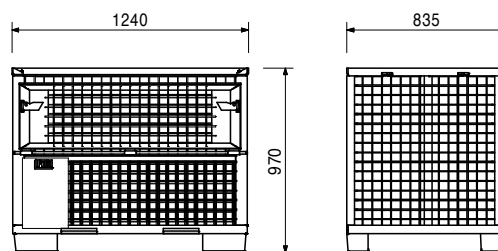
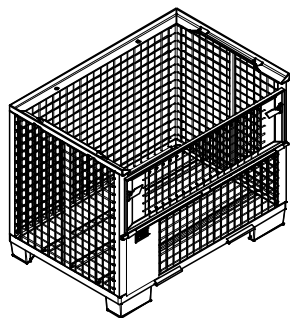

Working Scaffold
Industrial

Access

065067	9.310
--------	-------

Lid for Wire Crate Pallet 80 x 120, painted

For closing Crate Pallets 80 x 120 or Hardware Boxes 80 x 120.

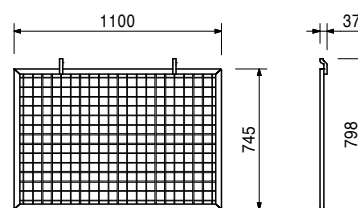
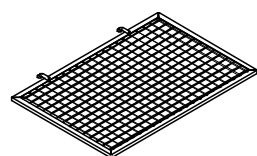

Protection Scaffold

Shoring

061510	105.000
--------	---------

Pallet Lifting Trolley 1800 mm

For moving pallets and crate pallets.

Note

Follow Instructions for Use!

Technical Data

Forklift arm length 1800 mm, forklift arm width 550 mm, stroke range 115 mm.
 Permissible load-bearing capacity 2.0 t.

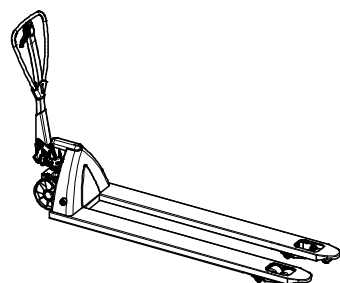

Working Scaffold
Construction

System independent
Accessories

Services

Item no.	Weight kg	
796061	0.450	Scaffold Builders Ratchet

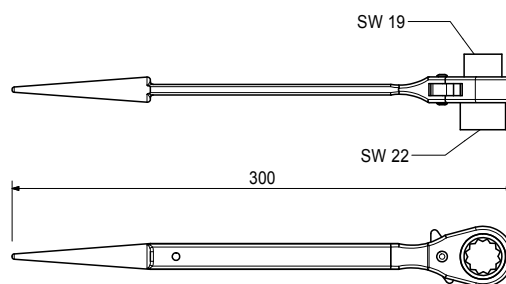
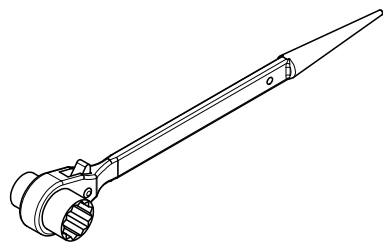

			L
117475	0.096	T-Head Bolts M14, galv.	63
710702	0.096	T-Head Bolt M14 x 63/75, galv.	75
710290	0.115	T-Head Bolt M14 x 98/110, galv.	98

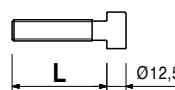
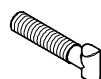

Accessories		
710340	0.032	Flanged Nut M14 - SW 19, galv.

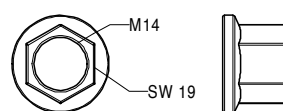
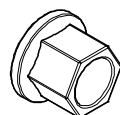

710340	0.032	Flanged Nut M14 - SW 19, galv. Substitute nut for scaffold tube couplings etc.
--------	-------	--

026530	2.400	Safety Net 6.0 x 2.0 m Safety netting made of high-strength polypropylene for safety scaffolding. 5 mm thick, knotless.	Technical Data Net type A2 acc. DIN EN 1263-1. Colour green. Energy absorption 4.2 kJ. Approved by Bau-BG.
--------	-------	---	---

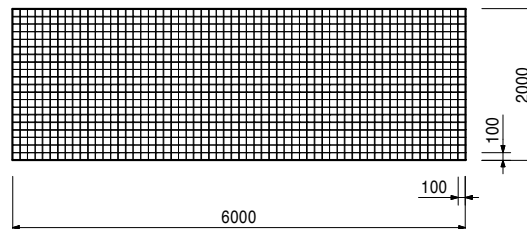
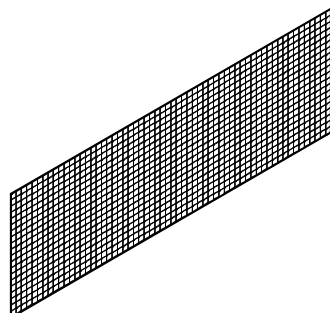

Working Scaffold Facade
Working Scaffold Industrial
Access
Protection Scaffold
Shoring
Working Scaffold Construction
System independent Accessories
Services

PERI UP System Independent Accessories

Working Scaffold
Facade

Item no.	Weight kg	
101347	1.800	Debris Nets
101348	3.600	Debris Net 2,5 x 10,0 m
101349	2.160	Debris Net 2,5 x 20,0 m
101350	4.320	Debris Net 3,0 x 10,0 m
		Debris Net 3,0 x 20,0 m

Working Scaffold
Industrial

100871	0.002	Netting Tie Length 300 mm. Minimum bonding strength 23 KP.
--------	-------	--

Access

070710	600.000	Softwood Timbers DIN 4074-1
070711	0.000	Softwood Timber DIN 4074-1, S7/MS7
070712	600.000	Softwood Timber DIN 4074-1, S10/MS10
070713	0.000	Softwood Timber DIN 4074-1, S13/MS13
		Softwood Timber DIN 4074-1, Ü-Marking

Protection Scaffold

			L	X	Y
100330	41.700	Lattice Girders Steel ULS			
		Latt. Girder Steel ULS 50/425	4250	4000	500
100336	50.900	Latt. Girder Steel ULS 50/525	5250	5000	500
100339	60.200	Latt. Girder Steel ULS 50/625	6250	6000	500
100185	54.800	Latt. Girder Steel ULS 70/525	5250	5000	700
100183	64.500	Latt. Girder Steel ULS 70/625	6250	6000	700
100852	83.600	Latt. Girder Steel ULS 70/825	8250	8000	700

To bridge openings. For system-free application.

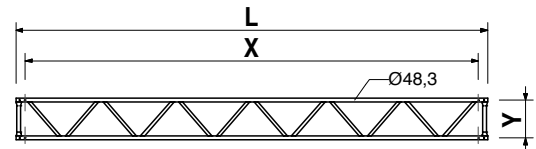
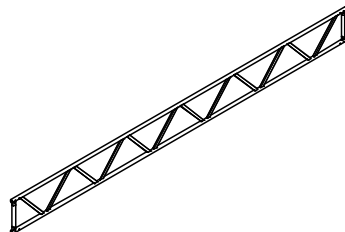

Shoring

Working Scaffold
Construction

			L	X	Y
101656	18.500	Lattice Girders Alu ULA			
		Latt. Girder Alu ULA 50/425 HD	4250	4000	500
101657	22.600	Latt. Girder Alu ULA 50/525 HD	5250	5000	500
101658	26.600	Latt. Girder Alu ULA 50/625 HD	6250	6000	500
101659	37.400	Latt. Girder Alu ULA 70/825 HD	8250	8000	700

To bridge openings. For system-free application.

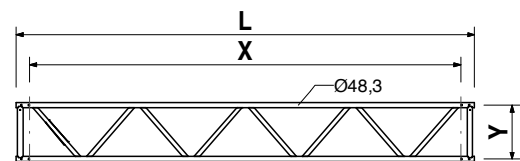
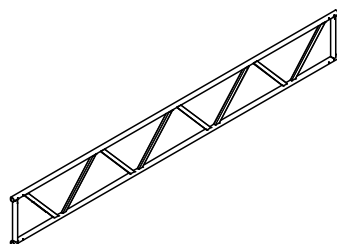

Services

Item no.	Weight kg
100529	5.260

Starter Tube ULB 50/70
For Lattice Girder ULS and ULA.

Note
Only use with system-free girder assembly.

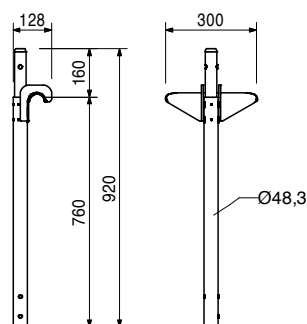
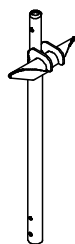

127533	3.620
127537	5.310

Coupler Ledgers UHC
Coupler Ledger UHC 75
Coupler Ledger UHC 100
For decking levels at any height and bracing of lattice Girders.

L	X
750	860
1000	1110

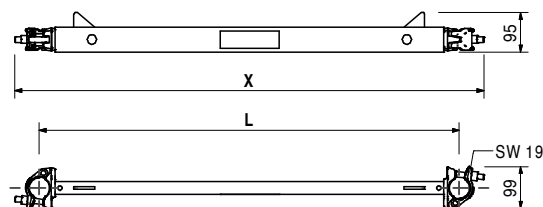
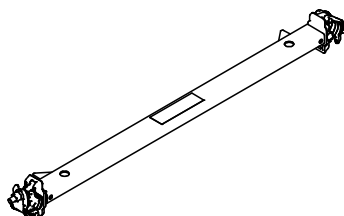

100580	5.430
100581	6.980

Coupler Transoms UHC
Coupler Transom UHC 72
Coupler Transom UHC 104
For decking levels at any height and bracing of lattice girders.

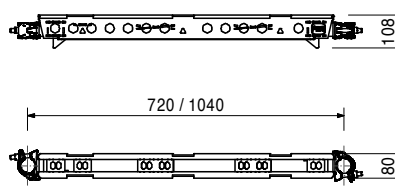
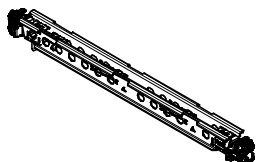

100301	1.020
--------	-------

Spigot ULT 32
Lose pin for connecting Scaffold Tubes Ø 48.3 x 3.2 mm, e.g. top standards, lattice girders.

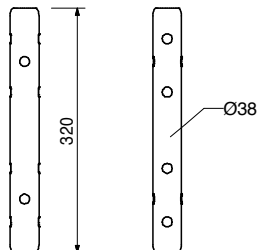

111053	0.059
100719	0.060

Accessories
Locking Pin Ø 48/57
Bolt ISO 4014 M10 x 70-8.8 MU

Working Scaffold
Facade

Item no.	Weight kg
101858	7.000

Castor UEW 12 with Spigot
Castor for mobile scaffolds. Wheel body red.

Technical Data
Permissible load in stopped condition 12 kN.

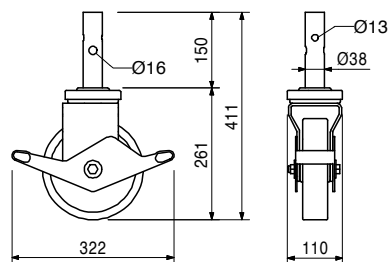
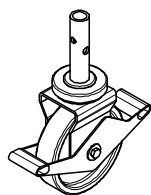

Working Scaffold
Industrial

Access

111053	0.059
100719	0.060

Accessories
Locking Pin Ø 48/57
Bolt ISO 4014 M10 x 70-8.8 MU

123941	12.500
--------	--------

Castor UEW 30 with Spindle
Castor for immobile and unstopped Scaffolds.
Wheel body white.

Note
Permissible load depending on spindle extension
and bracing up to 30 kN.

Protection Scaffold

Shoring

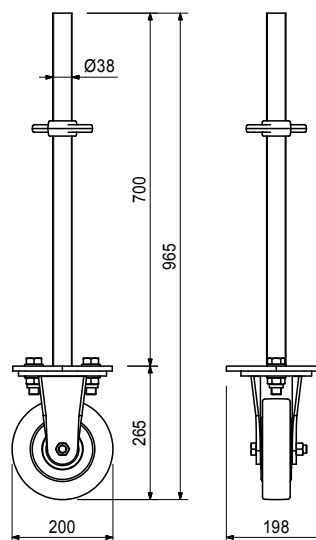
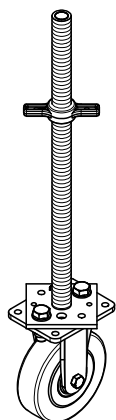

Working Scaffold
Construction

100863	1.020
--------	-------

Accessories
Spindle Locking UJS

System independent
Accessories

Services

Item no.	Weight kg
101860	7.500

Castor UEW 12 with Spindle, galv.
 Castor for mobile scaffolds. Wheel body red.

Technical Data
 Permissible load depending on spindle extension and bracing up to 12 kN in condition stopped.

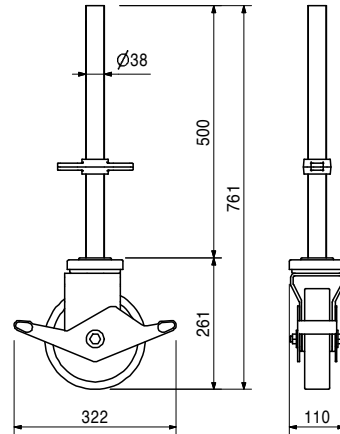
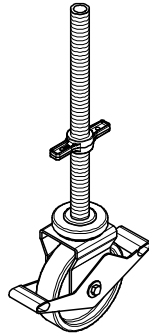

Accessories
Spindle Locking UJS

100863	1.020
--------	-------

PERI UP Scaffold Tag
 To cordon off scaffolding areas not yet authorized for use. With the exception of inserting the PERI UP Assembly Certificate.

113832	0.035
--------	-------



Working Scaffold
 Facade

Working Scaffold
 Industrial

Access

Protection Scaffold

Shoring

Working Scaffold
 Construction

System independent
 Accessories

Services

Working Scaffold Facade
Working Scaffold Industrial
Access
Protection Scaffold
Shoring
Working Scaffold Construction
System independent Accessories
Services

Item no.	Weight kg	
113833	0.005	PERI UP Assembly Certificates
113834	0.005	PERI UP Assembly Certificate, D
113829	0.005	PERI UP Assembly Certificate, EX
113835	0.005	PERI UP Assembly Certificate, F
113836	0.005	PERI UP Assembly Certificate, CDN
113837	0.005	PERI UP Assembly Certificate, ES
113838	0.005	PERI UP Assembly Certificate, PT
113839	0.005	PERI UP Assembly Certificate, PL
115739	0.005	PERI UP Assembly Certificate, CZ
115729	0.005	PERI UP Assembly Certificate, TR
125180	0.005	PERI UP Assembly Certificate, SK
124052	0.005	PERI UP Assembly Certificate, AUS/NZ
124645	0.005	PERI UP Assembly Certificate, EST
117692	0.005	PERI UP Assembly Certificate, FIN
126647	0.005	PERI UP Assembly Certificate, LT
		PERI UP Assembly Certificate, H

Inserted into the PERI UP Scaffold Tag.

Note

Front side:
Assembly report for release of scaffolding.
Rear side:
Test report

Inspection Record
Inspection by qualified person only

Important
Any modifications made to the scaffold, e.g. removal of anchors, may only be carried out by the scaffolder.

Date	Time	Signature

Scaffold is no longer authorized for use:
Date: _____

Assembly Certificate
To be completed by the supervisor

Installation location _____
Position _____
Client _____
Scaffolder _____
Date _____
Signature _____

Working scaffold according to EN 12811, for Load Class _____

Width Class W _____
W06 0.6 - w < 0.9 m
W09 0.9 - w < 1.2 m
W12-W24 w > 1.2 m

Handing-Over Certificate
To be completed by the inspecting person

Name _____
Signature _____
Date, Time _____
Remarks _____

© 2007 PERI Scaffolding Systems GmbH

Services	System independent Accessories	Working Scaffold Construction	Shoring	Protection Scaffold	Access	Working Scaffold Industrial	Working Scaffold Facade
----------	--------------------------------	-------------------------------	---------	---------------------	--------	-----------------------------	-------------------------

Services	System independent Accessories	Working Scaffold Construction	Shoring	Protection Scaffold	Access	Working Scaffold Industrial	Working Scaffold Facade
----------	--------------------------------	-------------------------------	---------	---------------------	--------	-----------------------------	-------------------------

071820	PERI CAD - First License	362
071821	PERI CAD - Follow-up License 2-5	362
071822	PERI CAD - Follow-up License - 6	362
071823	PERI CAD - Update	362
071830	Product Catalogue	362
071312	myPERI „customer access“	362
071313	myPERI „project access“	362
071290	Design Calculation	362
071291	Structural Calculation for Approval	362
071350	Design Work and Technical Advice	362
071271	Assembly on Site	362
071364	Supervisor	362

Working Scaffold
Facade

Working Scaffold
Industrial

Access

Protection Scaffold

Shoring

Working Scaffold
Construction

System independent
Accessories

Services

Working Scaffold
Facade

Item no.	Weight kg	
		PERI CAD
071820	0.000	PERI CAD - First License
071821	0.000	PERI CAD - Follow-up License 2-5
071822	0.000	PERI CAD - Follow-up License - 6
071823	0.000	PERI CAD - Update

Working Scaffold
Industrial

071830	0.000	Product Catalogue
--------	-------	--------------------------

Access

071312	0.000	myPERI „customer access“
--------	-------	---------------------------------

071313	0.000	myPERI „project access“
--------	-------	--------------------------------

Protection Scaffold

		Statik, Technische Bearbeitung
071290	0.000	Design Calculation
071291	0.000	Structural Calculation for Approval
071350	0.000	Design Work and Technical Advice
071271	0.000	Assembly on Site

Technical processing, formwork planning and project development.

Shoring

071364	0.000	Supervisor Assembly work plus travel costs, expenses and overnight accommodation.
--------	-------	---

Working Scaffold
Construction

System independent
Accessories

Services

001044	Staircase Tower Anchoring	106	017010	Swivel Coupling SW 48/48, galv.	295
001090	Reinforce. Scaff. UDI/UDG Basic 200 x 150/75	312	017020	Standard Coupler RA 48/48, galv.	124
001091	Reinforce. Scaff. UDI/UDG Basic Plus 200/75	312	017020	Standard Coupler RA 48/48, galv.	114
001092	Reinforce. Scaff. UDI/UDG Add. 200 x 150/75	313	017020	Standard Coupler RA 48/48, galv.	142
001093	Reinforce. Scaff. UDI/UDG Add. Plus 200/75	313	017020	Standard Coupler RA 48/48, galv.	100
001094	Reinforce. Scaff. UDI/UDG Basic 250 x 150/75	312	017020	Standard Coupler RA 48/48, galv.	325
001095	Reinforce. Scaff. UDI/UDG Basic Plus 250/75	312	017020	Standard Coupler RA 48/48, galv.	240
001096	Reinforce. Scaff. UDI/UDG Add. 250 x 150/75	313	017020	Standard Coupler RA 48/48, galv.	295
001097	Reinforce. Scaff. UDI/UDG Add. Plus 250/75	313	017020	Standard Coupler RA 48/48, galv.	337
001098	Reinforce. Scaff. UDI/UDG Basic 300 x 150/75	312	017020	Standard Coupler RA 48/48, galv.	258
001099	Reinforce. Scaff. UDI/UDG Basic Plus 300/75	312	017030	Double Coupler RK 60/48, galv.	337
001100	Reinforce. Scaff. UDI/UDG Add. 300 x 150/75	313	017070	Swivel Coupling SW 33.7/38, galv.	151
001101	Reinforce. Scaff. UDI/UDG Add. Plus 300/75	313	017070	Swivel Coupling SW 33.7/38, galv.	338
001107	Reinforce. Scaff. UDI/UDG Add. 150 x 150/75	313	018010	Frame PD 8, R 150, painted	149
001108	Reinforce. Scaff. UDI/UDG Add. Plus 150/75	313	018030	Spindle Tube TR 48-116/80, galv.	277
001109	Reinforce. Scaff. UDI/UDG Basic 200 x 150/100	314	018030	Spindle Tube TR 48-116/80, galv.	225
001110	Reinforce. Scaff. UDI/UDG Basic Plus 200/100	314	018030	Spindle Tube TR 48-116/80, galv.	266
001111	Reinforce. Scaff. UDI/UDG Add. 200 x 150/100	315	018040	Head Plate for Spindle Tube TR 48	226
001112	Reinforce. Scaff. UDI/UDG Add. Plus 200/100	315	018040	Head Plate for Spindle Tube TR 48	267
001113	Reinforce. Scaff. UDI/UDG Basic 250 x 150/100	314	018040	Head Plate for Spindle Tube TR 48	278
001114	Reinforce. Scaff. UDI/UDG Basic Plus 250/100	314	018050	Pin Ø 16 x 65/86, galv.	226
001115	Reinforce. Scaff. UDI/UDG Add. 250 x 150/100	315	018050	Pin Ø 16 x 65/86, galv.	272
001116	Reinforce. Scaff. UDI/UDG Add. Plus 250/100	315	018050	Pin Ø 16 x 65/86, galv.	279
001117	Reinforce. Scaff. UDI/UDG Basic 300 x 150/100	314	018050	Pin Ø 16 x 65/86, galv.	247
001118	Reinforce. Scaff. UDI/UDG Basic Plus 300/100	314	018050	Pin Ø 16 x 65/86, galv.	267
001119	Reinforce. Scaff. UDI/UDG Add. 300 x 150/100	315	018050	Pin Ø 16 x 65/86, galv.	348
001120	Reinforce. Scaff. UDI/UDG Add. Plus 300/100	315	018060	Cotter Pin 4/1, galv.	89
001121	Reinforce. Scaff. UDI/UDG Add. 150 x 150/100	315	018060	Cotter Pin 4/1, galv.	177
001122	Reinforce. Scaff. UDI/UDG Add. Plus 150/100	315	018060	Cotter Pin 4/1, galv.	200
001123	Reinforce. Scaff. Basic UVA 200 x 250/75	316	018060	Cotter Pin 4/1, galv.	159
001124	Reinforce. Scaff. Add. UVA 200 x 250/75	316	018060	Cotter Pin 4/1, galv.	247
001125	Reinforce. Scaff. Basic UVA 250 x 250/75	316	018060	Cotter Pin 4/1, galv.	267
001126	Reinforce. Scaff. Add. UVA 250 x 250/75	316	018060	Cotter Pin 4/1, galv.	226
001127	Reinforce. Scaff. Basic UVA 300 x 250/75	316	018060	Cotter Pin 4/1, galv.	333
001128	Reinforce. Scaff. Add. UVA 300 x 250/75	316	018060	Cotter Pin 4/1, galv.	272
001129	Reinforce. Scaff. Add. UVA 150 x 250/75	316	018060	Cotter Pin 4/1, galv.	279
001130	Reinforce. Scaff. Basic UVA 200 x 250/100	317	018060	Cotter Pin 4/1, galv.	334
001131	Reinforce. Scaff. Add. UVA 200 x 250/100	317	018060	Cotter Pin 4/1, galv.	348
001132	Reinforce. Scaff. Basic UVA 250 x 250/100	317	018070	Base Plate for Spindle Tube TR 48	148
001133	Reinforce. Scaff. Add. UVA 250 x 250/100	317	018070	Base Plate for Spindle Tube TR 48	266
001134	Reinforce. Scaff. Basic UVA 300 x 250/100	317	018070	Base Plate for Spindle Tube TR 48	278
001135	Reinforce. Scaff. Add. UVA 300 x 250/100	317	018070	Base Plate for Spindle Tube TR 48	225
001136	Reinforce. Scaff. Add. UVA 150 x 250/100	317	018090	Screw-on Locking Angle ASW, galv.	271
001137	Staircase Tower UDI/UDG Basic-T 250 x 150	104	018090	Screw-on Locking Angle ASW, galv.	278
001138	Staircase Tower UDI/UDG Basic-P 250 x 150	104	018110	Foot Tube FR 80, galv.	149
001139	Staircase Tower UDI/UDG Plus 250 x 150	105	018110	Foot Tube FR 80, galv.	279
001140	Staircase Tower UDI/UDG Top 250 x 150	105	018120	Spindle Tube TR 48-75/40, galv.	148
001141	Staircase Tower UDI/UDG Basic-T 300 x 150	104	018120	Spindle Tube TR 48-75/40, galv.	225
001142	Staircase Tower UDI/UDG Basic-P 300 x 150	104	018120	Spindle Tube TR 48-75/40, galv.	266
001143	Staircase Tower UDI/UDG Plus 300 x 150	105	018120	Spindle Tube TR 48-75/40, galv.	277
001144	Staircase Tower UDI/UDG Top 300 x 150	105	018140	Connector with Washer, galv.	150
001145	Staircase Tower UDI/UDG Top Guardrail 250	106	018140	Connector with Washer, galv.	264
001146	Staircase Tower UDI/UDG Top Guardrail 300	106	018140	Connector with Washer, galv.	276
017000	Swivel Coupling SW 60/48, galv.	142	018150	Diagonal Brace DK 125, galv.	265
017000	Swivel Coupling SW 60/48, galv.	151	018160	Diagonal Brace DK 150, galv.	265
017000	Swivel Coupling SW 60/48, galv.	295	018170	Diagonal Brace DK 200, galv.	265
017000	Swivel Coupling SW 60/48, galv.	338	018180	Diagonal Brace DK 250, galv.	265
017000	Swivel Coupling SW 60/48, galv.	325	018190	Diagonal Brace DK 300, galv.	265
017010	Swivel Coupling SW 48/48, galv.	100	018200	Diagonal Brace DK 350, galv.	265
017010	Swivel Coupling SW 48/48, galv.	151	018230	Diagonal Brace DK 310, galv.	150
017010	Swivel Coupling SW 48/48, galv.	123	018260	Castor PD 8	283
017010	Swivel Coupling SW 48/48, galv.	114	018300	Cross Strap, galv.	216
017010	Swivel Coupling SW 48/48, galv.	142	018300	Cross Strap, galv.	208
017010	Swivel Coupling SW 48/48, galv.	259	018300	Cross Strap, galv.	273
017010	Swivel Coupling SW 48/48, galv.	337	018300	Cross Strap, galv.	280
017010	Swivel Coupling SW 48/48, galv.	240	018350	Bolt ISO 4016 M16 x 160-4.6 MU, galv.	272
017010	Swivel Coupling SW 48/48, galv.	325	018350	Bolt ISO 4016 M16 x 160-4.6 MU, galv.	281

018510	Frame PD 8, R 150, galv.	149	022025	Centering Bar 40 x 20 x 400	255
018510	Frame PD 8, R 150, galv.	264	022026	Steel Beam Clamp IPB 300 - 1000	239
018520	Frame PD 8, R 110, galv.	264	022026	Steel Beam Clamp IPB 300 - 1000	256
018600	Yoke Plate, galv.	281	022027	Wing Nut Spanner HD	196
018600	Yoke Plate, galv.	273	022027	Wing Nut Spanner HD	235
018610	Yoke Clamp 24	273	022027	Wing Nut Spanner HD	251
018610	Yoke Clamp 24	281	022230	Cotter Pin 5/1, galv.	89
018630	Cross Head Spindle TR 48-75/47, galv.	280	022230	Cotter Pin 5/1, galv.	159
018630	Cross Head Spindle TR 48-75/47, galv.	268	022230	Cotter Pin 5/1, galv.	177
018630	Cross Head Spindle TR 48-75/47, galv.	224	023660	Brace Connector TRIO, galv.	346
019070	Crane Lifting Unit, Lower Part - PD 8	271	024010	Double Girder Strap DTB, galv.	272
019070	Crane Lifting Unit, Lower Part - PD 8	284	024010	Double Girder Strap DTB, galv.	281
019150	Diagonal Brace DK 125/110, galv.	265	024060	Girder Strap TB, galv.	272
019160	Diagonal Brace DK 150/110, galv.	265	024060	Girder Strap TB, galv.	281
019170	Diagonal Brace DK 200/110, galv.	265	024250	Wedge K, galv.	346
019180	Diagonal Brace DK 250/110, galv.	265	024590	Wedge Lowering Device 420 kN, painted	259
019190	Diagonal Brace DK 300/110, galv.	265	025660	Hardware Box 80 x 120, galv.	351
019200	Trolley with Winch	200	025670	Hardware Box 80 x 120, painted	351
019200	Trolley with Winch	270	026411	Scaff. Tube Steel Ø 48.3 x 3.2, l = 1.0 m	114
019200	Trolley with Winch	231	026411	Scaff. Tube Steel Ø 48.3 x 3.2, l = 1.0 m	258
019200	Trolley with Winch	282	026411	Scaff. Tube Steel Ø 48.3 x 3.2, l = 1.0 m	238
019200	Trolley with Winch	150	026411	Scaff. Tube Steel Ø 48.3 x 3.2, l = 1.0 m	337
019270	Diagonal Strut 310, galv.	150	026412	Scaff. Tube Steel Ø 48.3 x 3.2, l = 2.0 m	114
019280	Diagonal Strut 200, galv.	151	026412	Scaff. Tube Steel Ø 48.3 x 3.2, l = 2.0 m	142
019560	Stair Tower Ring Screw M 16, galv.	148	026412	Scaff. Tube Steel Ø 48.3 x 3.2, l = 2.0 m	337
019620	Safety Strap for PD 8, galv.	280	026412	Scaff. Tube Steel Ø 48.3 x 3.2, l = 2.0 m	326
019620	Safety Strap for PD 8, galv.	278	026412	Scaff. Tube Steel Ø 48.3 x 3.2, l = 2.0 m	258
019660	Cap Piece, galv.	267	026412	Scaff. Tube Steel Ø 48.3 x 3.2, l = 2.0 m	296
019660	Cap Piece, galv.	226	026412	Scaff. Tube Steel Ø 48.3 x 3.2, l = 2.0 m	238
019660	Cap Piece, galv.	58	026412	Scaff. Tube Steel Ø 48.3 x 3.2, l = 2.0 m	238
019780	Base Spindle TR 38-70/50	214	026413	Scaff. Tube Steel Ø 48.3 x 3.2, l = 3.0 m	238
019780	Base Spindle TR 38-70/50	207	026413	Scaff. Tube Steel Ø 48.3 x 3.2, l = 3.0 m	337
019780	Base Spindle TR 38-70/50	208	026413	Scaff. Tube Steel Ø 48.3 x 3.2, l = 3.0 m	258
019800	Spindle Safety Strap ST 100	206	026413	Scaff. Tube Steel Ø 48.3 x 3.2, l = 3.0 m	258
019900	Base-Head Frame ST 100, galv.	206	026414	Scaff. Tube Steel Ø 48.3 x 3.2, l = 4.0 m	238
019910	Stacking Frame ST 100, galv.	206	026414	Scaff. Tube Steel Ø 48.3 x 3.2, l = 4.0 m	238
019940	Diagonal Strut ST 100, galv.	219	026414	Scaff. Tube Steel Ø 48.3 x 3.2, l = 4.0 m	337
019940	Diagonal Strut ST 100, galv.	215	026415	Scaff. Tube Steel Ø 48.3 x 3.2, special length	238
019950	Cross Forkhead TR 38-70/50	207	026415	Scaff. Tube Steel Ø 48.3 x 3.2, special length	337
019950	Cross Forkhead TR 38-70/50	251	026415	Scaff. Tube Steel Ø 48.3 x 3.2, special length	258
022003	Lowering Device HDA	250	026417	Cutting Cost Scaffold Tube	258
022004	Prop Section HDS 270 Alu	250	026417	Cutting Cost Scaffold Tube	238
022005	Prop Section HDS 90 Alu	250	026417	Cutting Cost Scaffold Tube	337
022006	Prop Section HDS 30 Alu	251	026418	Scaff. Tube Steel Ø 48.3 x 3.2, l = 6.0 m	124
022007	Head Spindle HDK 45	255	026418	Scaff. Tube Steel Ø 48.3 x 3.2, l = 6.0 m	337
022008	Main Beam HDT 880	237	026418	Scaff. Tube Steel Ø 48.3 x 3.2, l = 6.0 m	258
022008	Main Beam HDT 880	237	026418	Scaff. Tube Steel Ø 48.3 x 3.2, l = 6.0 m	238
022009	Main Beam HDT 440	255	026419	Scaff. Tube Steel Ø 48.3 x 3.2, l = 6.0 m	124
022009	Main Beam HDT 440	237	026419	Scaff. Tube Steel Ø 48.3 x 3.2, l = 5.0 m	258
022009	Main Beam HDT 440	255	026419	Scaff. Tube Steel Ø 48.3 x 3.2, l = 5.0 m	238
022010	Main Beam HDT 280	237	026419	Scaff. Tube Steel Ø 48.3 x 3.2, l = 5.0 m	238
022010	Main Beam HDT 280	255	026419	Scaff. Tube Steel Ø 48.3 x 3.2, l = 5.0 m	326
022011	Double Anchor Tie Yoke HDD	256	026419	Scaff. Tube Steel Ø 48.3 x 3.2, l = 5.0 m	296
022011	Double Anchor Tie Yoke HDD	239	026419	Scaff. Tube Steel Ø 48.3 x 3.2, l = 5.0 m	337
022013	Centring Bolt HD M12, galv.	252	026530	Safety Net 6.0 x 2.0 m	353
022013	Centring Bolt HD M12, galv.	237	027170	Pin Ø 16 x 42, galv.	246
022016	Brace Connector HDR	238	027170	Pin Ø 16 x 42, galv.	348
022016	Brace Connector HDR	252	027288	MULTIPROP MP 120	194
022016	Brace Connector HDR	347	027289	MULTIPROP MP 250	194
022017	Scaffold Bracket HD 75	254	027290	MULTIPROP MP 350	194
022018	Shear Pin HDA	251	027291	MULTIPROP MP 480	194
022019	Base Adapter HD	252	027296	Tilting Base MKF	197
022020	Coupling Section HD 30	250	027297	Tilting Forkhead MKK	197
022021	Trolley HD	256	027298	Scaffold Tube Coupler MG-A/C	197
022021	Trolley HD	239	027299	Scaffold Tube Coupler MG-B/D	197
022022	Compression Head HD	253	027301	Connector MPV-2	198
022023	Compression Brace Spindle HD	253	027302	MULTIPROP Strap SRZ U100 – U140	198
022024	Base Plate HD	254	027305	MULTIPROP MP 625	194
022025	Centering Bar 40 x 20 x 400	238	027310	Base MP 50	190
			027310	Base MP 50	196

027310	Base MP 50	184	034550	Brace Connector HSRA	347
027790	Brace Clamp HL, galv., 76 – 120 mm	184	037190	Brace Connector-3 RAPID, galv.	346
027790	Brace Clamp HL, galv., 76 – 120 mm	190	037530	Brace Connector QUATTRO QR	347
027890	Crosshead 20/24, galv.	332	051410	Ladder 180/6, galv.	257
027940	Brace Clamp, galv., 48 – 76 mm	184	051450	Ladder Safety Cage 150, galv.	258
027940	Brace Clamp, galv., 48 – 76 mm	190	051460	Ladder Base, galv.	257
027990	Bolt Ø 14 x 107, galv.	332	057087	Kicker AV 82	245
028000	Universal Tripod 57 - 120	191	057087	Kicker AV 82	344
028000	Universal Tripod 57 - 120	185	057088	Kicker AV 111	245
028000	Universal Tripod 57 - 120	197	057088	Kicker AV 111	344
028010	Push-Pull Prop RSS I	244	061260	Guardrail Post SGP	285
028010	Push-Pull Prop RSS I	342	061260	Guardrail Post SGP	335
028020	Push-Pull Prop RSS II	244	061510	Pallet Lifting Trolley 1800 mm	352
028020	Push-Pull Prop RSS II	343	065016	Crate Pallet 80 x 120-K, painted	352
028030	Push-Pull Prop RSS III	244	065050	Pallet ST 100/2, galv.	211
028030	Push-Pull Prop RSS III	343	065066	End Guardrail Frame 55	260
028050	Girder Headpiece GT 24, galv.	345	065067	Lid for Wire Crate Pallet 80 x 120, painted	352
028060	Wedge Headpiece SRZ/SRU	346	065068	Crate Pallet 80 x 120-K, galv.	352
028070	Girder Headpiece GT 24/A, galv.	345	066082	Brace Connector DRA	347
028080	Connector Kicker/Push-Pull Prop, galv.	252	070710	Softwood Timber DIN 4074-1, S7/MS7	354
028080	Connector Kicker/Push-Pull Prop, galv.	238	070711	Softwood Timber DIN 4074-1, S10/MS10	354
028080	Connector Kicker/Push-Pull Prop, galv.	347	070712	Softwood Timber DIN 4074-1, S13/MS13	354
028110	Kicker AV 140	245	070713	Softwood Timber DIN 4074-1, Ü-Marking	354
028110	Kicker AV 140	344	070890	Nut ISO 7040 M16-8, galv.	159
028120	Kicker AV RSS III	246	070890	Nut ISO 7040 M16-8, galv.	177
028120	Kicker AV RSS III	344	071271	Assembly on Site	362
028330	Frame MRK 90	194	071290	Design Calculation	362
028340	Frame MRK 120	194	071291	Structural Calculation for Approval	362
028350	Frame MRK 150	194	071312	myPERI „customer access“	362
028360	Frame MRK 225	195	071313	myPERI „project access“	362
028370	Frame MRK 296	195	071350	Design Work and Technical Advice	362
028380	Frame MRK 137.5	194	071364	Supervisor	362
028390	Frame MRK 62.5	194	071820	PERI CAD - First License	362
028400	Frame MRK 75	194	071821	PERI CAD - Follow-up License 2-5	362
028460	Frame MRK 201.5	195	071822	PERI CAD - Follow-up License - 6	362
028470	Frame MRK 230	195	071823	PERI CAD - Update	362
028480	Frame MRK 237	195	071830	Product Catalogue	362
028490	Frame MRK 266	195	073710	Girder VT 20 l = 1.45 m	331
028560	Crane Lifting Unit, Lower Part- UNI	284	073720	Girder VT 20 l = 2.15 m	331
028570	Crane Lifting Unit, Upper Part	271	073730	Girder VT 20 l = 2.45 m	331
028570	Crane Lifting Unit, Upper Part	284	073740	Girder VT 20 l = 2.65 m	331
028590	Tension Strap 16-25, galv.	208	073750	Girder VT 20 l = 2.90 m	331
028590	Tension Strap 16-25, galv.	215	073760	Girder VT 20 l = 3.30 m	331
028590	Tension Strap 16-25, galv.	284	073770	Girder VT 20 l = 3.60 m	331
028660	Clawhead 16/20 S, galv.	332	073780	Girder VT 20 l = 3.90 m	331
028670	Clawhead 16/20, galv.	332	073790	Girder VT 20 l = 4.50 m	331
028680	Crosshead 20/24 S, galv.	332	073800	Girder VT 20 l = 4.90 m	331
028880	Clawhead 24, galv.	332	073810	Girder VT 20 l = 5.90 m	331
028890	Clawhead 24 S, galv.	332	074890	Girder VT 20K, l = 2.65 m	331
028990	Push-Pull Prop RS 1000, galv.	241	074905	Girder VT 20K, l = 2.15 m	331
028990	Push-Pull Prop RS 1000, galv.	340	074910	Girder VT 20K, l = 2.45 m	331
030005	Tie Rod DW 15, l = 0.50 m	171	074920	Girder VT 20K, l = 2.90 m	331
030010	Tie Rod DW 15, l = 0.85 m	171	074930	Girder VT 20K, l = 3.30 m	331
030020	Tie Rod DW 15, l = 1.70 m	171	074940	Girder VT 20K, l = 3.60 m	331
030030	Tie Rod DW 15, spec. length	171	074950	Girder VT 20K, l = 3.90 m	331
030050	Cutting Cost Tie Rod DW 15, B 15	171	074960	Girder VT 20K, l = 4.50 m	331
030070	Hex. Nut DW 15 SW 30/50, galv.	176	074970	Girder VT 20K, l = 4.90 m	331
030130	Cam Nut DW 15, galv.	273	074980	Girder VT 20K, l = 5.90 m	331
030130	Cam Nut DW 15, galv.	282	074990	Girder VT 20K, l = 1.45 m	331
030160	Tie Rod DW 15, l = 6.00 m	171	075100	Girder GT 24, l = 0.90 m	330
030170	Tie Rod DW 15, l = 1.50 m	171	075120	Girder GT 24, l = 1.20 m	330
030180	Tie Rod DW 15, l = 2.00 m	171	075150	Girder GT 24, l = 1.50 m	330
030480	Tie Rod DW 15, l = 1.00 m	171	075180	Girder GT 24, l = 1.80 m	330
030490	Tie Rod DW 15, l = 1.20 m	171	075210	Girder GT 24, l = 2.10 m	330
030710	Tie Rod DW 15, l = 2.50 m	171	075240	Girder GT 24, l = 2.40 m	330
030720	Tie Rod DW 15, l = 3.00 m	171	075270	Girder GT 24, l = 2.70 m	330
030730	Tie Rod DW 15, l = 3.50 m	171	075300	Girder GT 24, l = 3.00 m	330

075330	Girder GT 24, l = 3.30 m	330	100014	Base Standard UVB 24	94
075360	Girder GT 24, l = 3.60 m	330	100014	Base Standard UVB 24	47
075390	Girder GT 24, l = 3.90 m	330	100014	Base Standard UVB 24	59
075420	Girder GT 24, l = 4.20 m	330	100014	Base Standard UVB 24	128
075450	Girder GT 24, l = 4.50 m	330	100014	Base Standard UVB 24	217
075480	Girder GT 24, l = 4.80 m	330	100014	Base Standard UVB 24	107
075510	Girder GT 24, l = 5.10 m	330	100014	Base Standard UVB 24	118
075540	Girder GT 24, l = 5.40 m	330	100014	Base Standard UVB 24	318
075570	Girder GT 24, l = 5.70 m	330	100014	Base Standard UVB 24	288
075600	Girder GT 24, l = 6.00 m	330	100014	Base Standard UVB 24	300
079300	Alu Beam MPB 24 l = 3.00 m	201	100031	Decking Transom UHD 72	21
079300	Alu Beam MPB 24 l = 3.00 m	333	100031	Decking Transom UHD 72	290
079360	Alu Beam MPB 24 l = 3.60 m	201	100039	Decking Transom UHD 104	21
079360	Alu Beam MPB 24 l = 3.60 m	333	100039	Decking Transom UHD 104	290
079420	Alu Beam MPB 24 l = 4.20 m	201	100055	Ledger Brace UBL 150/100	64
079420	Alu Beam MPB 24 l = 4.20 m	333	100055	Ledger Brace UBL 150/100	88
079480	Alu Beam MPB 24 l = 4.80 m	201	100055	Ledger Brace UBL 150/100	52
079480	Alu Beam MPB 24 l = 4.80 m	333	100055	Ledger Brace UBL 150/100	157
079540	Alu Beam MPB 24 l = 5.40 m	201	100055	Ledger Brace UBL 150/100	171
079540	Alu Beam MPB 24 l = 5.40 m	333	100055	Ledger Brace UBL 150/100	131
079600	Alu Beam MPB 24 l = 6.00 m	201	100055	Ledger Brace UBL 150/100	220
079600	Alu Beam MPB 24 l = 6.00 m	333	100057	Ledger Brace UBL 150/200	22
100000	Top Standard UVH 100	60	100057	Ledger Brace UBL 150/200	64
100000	Top Standard UVH 100	91	100057	Ledger Brace UBL 150/200	52
100000	Top Standard UVH 100	95	100057	Ledger Brace UBL 150/200	110
100000	Top Standard UVH 100	218	100057	Ledger Brace UBL 150/200	220
100000	Top Standard UVH 100	108	100057	Ledger Brace UBL 150/200	321
100000	Top Standard UVH 100	130	100057	Ledger Brace UBL 150/200	291
100000	Top Standard UVH 100	319	100059	Ledger Brace UBL 200/100	52
100000	Top Standard UVH 100	289	100059	Ledger Brace UBL 200/100	88
100000	Top Standard UVH 100	301	100059	Ledger Brace UBL 200/100	64
100003	Top Standard UVH 150	60	100059	Ledger Brace UBL 200/100	120
100003	Top Standard UVH 150	130	100059	Ledger Brace UBL 200/100	157
100003	Top Standard UVH 150	218	100059	Ledger Brace UBL 200/100	131
100005	Top Standard UVH 200	60	100059	Ledger Brace UBL 200/100	220
100005	Top Standard UVH 200	218	100059	Ledger Brace UBL 200/100	171
100005	Top Standard UVH 200	130	100061	Ledger Brace UBL 200/200	52
100007	Top Standard UVH 250	60	100061	Ledger Brace UBL 200/200	22
100007	Top Standard UVH 250	218	100061	Ledger Brace UBL 200/200	64
100009	Standard UVR 200	19	100061	Ledger Brace UBL 200/200	220
100009	Standard UVR 200	48	100061	Ledger Brace UBL 200/200	120
100009	Standard UVR 200	60	100061	Ledger Brace UBL 200/200	291
100009	Standard UVR 200	95	100061	Ledger Brace UBL 200/200	321
100009	Standard UVR 200	129	100063	Ledger Brace UBL 250/100	52
100009	Standard UVR 200	119	100063	Ledger Brace UBL 250/100	64
100009	Standard UVR 200	108	100063	Ledger Brace UBL 250/100	88
100009	Standard UVR 200	218	100063	Ledger Brace UBL 250/100	220
100009	Standard UVR 200	289	100063	Ledger Brace UBL 250/100	171
100009	Standard UVR 200	301	100063	Ledger Brace UBL 250/100	131
100009	Standard UVR 200	234	100063	Ledger Brace UBL 250/100	120
100009	Standard UVR 200	319	100063	Ledger Brace UBL 250/100	157
100012	Standard UVR 300	95	100065	Ledger Brace UBL 250/200	22
100012	Standard UVR 300	19	100065	Ledger Brace UBL 250/200	52
100012	Standard UVR 300	48	100065	Ledger Brace UBL 250/200	64
100012	Standard UVR 300	60	100065	Ledger Brace UBL 250/200	97
100012	Standard UVR 300	108	100065	Ledger Brace UBL 250/200	110
100012	Standard UVR 300	218	100065	Ledger Brace UBL 250/200	220
100012	Standard UVR 300	119	100065	Ledger Brace UBL 250/200	120
100012	Standard UVR 300	234	100065	Ledger Brace UBL 250/200	291
100012	Standard UVR 300	319	100065	Ledger Brace UBL 250/200	321
100012	Standard UVR 300	289	100067	Ledger Brace UBL 300/100	52
100012	Standard UVR 300	301	100067	Ledger Brace UBL 300/100	88
100013	Standard UVR 400	60	100067	Ledger Brace UBL 300/100	64
100013	Standard UVR 400	19	100067	Ledger Brace UBL 300/100	171
100013	Standard UVR 400	218	100067	Ledger Brace UBL 300/100	220
100013	Standard UVR 400	234	100067	Ledger Brace UBL 300/100	157
100014	Base Standard UVB 24	19	100069	Ledger Brace UBL 300/200	52

100069	Ledger Brace UBL 300/200	97	100265	Guardrail UPG 150	27
100069	Ledger Brace UBL 300/200	64	100266	Guardrail UPG 200	11
100069	Ledger Brace UBL 300/200	22	100266	Guardrail UPG 200	27
100069	Ledger Brace UBL 300/200	220	100267	Guardrail UPG 250	11
100069	Ledger Brace UBL 300/200	110	100267	Guardrail UPG 250	27
100069	Ledger Brace UBL 300/200	321	100268	Guardrail UPG 300	11
100069	Ledger Brace UBL 300/200	291	100268	Guardrail UPG 300	27
100071	Guardrail Coupler UPR	12	100301	Spigot ULT 32	296
100071	Guardrail Coupler UPR	336	100301	Spigot ULT 32	229
100076	Decking Transom UHD 150	96	100301	Spigot ULT 32	355
100076	Decking Transom UHD 150	21	100322	Pavement Gantry UVG 176/240	20
100076	Decking Transom UHD 150	290	100322	Pavement Gantry UVG 176/240	6
100076	Decking Transom UHD 150	302	100330	Latt. Girder Steel ULS 50/425	354
100079	Decking Transom UHD 200	21	100336	Latt. Girder Steel ULS 50/525	354
100079	Decking Transom UHD 200	302	100339	Latt. Girder Steel ULS 50/625	354
100082	Decking Transom UHD 250	21	100349	End Guardrail UPX 104	26
100082	Decking Transom UHD 250	302	100349	End Guardrail UPX 104	12
100085	Decking Transom UHD 300	21	100355	Steel Deck UDS 32 x 150	9
100085	Decking Transom UHD 300	302	100355	Steel Deck UDS 32 x 150	23
100088	Wall Tie UWT 45	100	100355	Steel Deck UDS 32 x 150	140
100088	Wall Tie UWT 45	143	100355	Steel Deck UDS 32 x 150	292
100088	Wall Tie UWT 45	115	100373	Steel Deck UDS 32 x 200	9
100088	Wall Tie UWT 45	124	100373	Steel Deck UDS 32 x 200	23
100088	Wall Tie UWT 45	336	100373	Steel Deck UDS 32 x 200	140
100091	Wall Tie UWT 110	336	100373	Steel Deck UDS 32 x 200	292
100093	Wall Tie UWT 140	124	100373	Steel Deck UDS 32 x 200	304
100093	Wall Tie UWT 140	336	100375	Steel Deck UDS 32 x 250	9
100149	Console Bracket UCB 104	13	100375	Steel Deck UDS 32 x 250	23
100149	Console Bracket UCB 104	28	100375	Steel Deck UDS 32 x 250	99
100159	Adj. Base Plate UJS 38-80/50 Swivel	34	100375	Steel Deck UDS 32 x 250	140
100159	Adj. Base Plate UJS 38-80/50 Swivel	18	100375	Steel Deck UDS 32 x 250	292
100159	Adj. Base Plate UJS 38-80/50 Swivel	59	100375	Steel Deck UDS 32 x 250	304
100159	Adj. Base Plate UJS 38-80/50 Swivel	2	100377	Steel Deck UDS 32 x 300	9
100170	Base Frame UVF 72/174	4	100377	Steel Deck UDS 32 x 300	23
100172	Base Frame UVF 104/174	4	100377	Steel Deck UDS 32 x 300	99
100183	Latt. Girder Steel ULS 70/625	354	100377	Steel Deck UDS 32 x 300	292
100185	Latt. Girder Steel ULS 70/525	354	100377	Steel Deck UDS 32 x 300	304
100200	Base Frame UVF 72/124	3	100401	Bracket Brace UCP 72/104	14
100208	Base Frame UVF 104/124	3	100401	Bracket Brace UCP 72/104	28
100212	T-Frame UVT 72/200	4	100401	Bracket Brace UCP 72/104	297
100216	T-Frame UVT 104/200	4	100411	Adj. Base Plate UJB 38-50/30	18
100217	L-Frame UVL 72/100	5	100411	Adj. Base Plate UJB 38-50/30	94
100219	L-Frame UVL 104/100	5	100411	Adj. Base Plate UJB 38-50/30	34
100220	Spigot Tube UV 165	5	100411	Adj. Base Plate UJB 38-50/30	2
100222	Guardrail Post UVP 100	5	100411	Adj. Base Plate UJB 38-50/30	58
100224	Console Bracket UCB 72	13	100411	Adj. Base Plate UJB 38-50/30	106
100224	Console Bracket UCB 72	28	100411	Adj. Base Plate UJB 38-50/30	128
100224	Console Bracket UCB 72	297	100411	Adj. Base Plate UJB 38-50/30	118
100235	Console Bracket UCB 32	13	100411	Adj. Base Plate UJB 38-50/30	214
100235	Console Bracket UCB 32	28	100411	Adj. Base Plate UJB 38-50/30	318
100235	Console Bracket UCB 32	297	100411	Adj. Base Plate UJB 38-50/30	288
100242	Adj. Base Plate UJB 38-80/55	2	100411	Adj. Base Plate UJB 38-50/30	300
100242	Adj. Base Plate UJB 38-80/55	58	100416	Coupler Brace UBC 150/200	54
100242	Adj. Base Plate UJB 38-80/55	18	100416	Coupler Brace UBC 150/200	322
100242	Adj. Base Plate UJB 38-80/55	34	100416	Coupler Brace UBC 150/200	292
100242	Adj. Base Plate UJB 38-80/55	106	100416	Coupler Brace UBC 150/200	350
100242	Adj. Base Plate UJB 38-80/55	128	100419	Coupler Brace UBC 200/200	54
100242	Adj. Base Plate UJB 38-80/55	214	100419	Coupler Brace UBC 200/200	350
100242	Adj. Base Plate UJB 38-80/55	318	100422	Coupler Brace UBC 250/200	54
100244	Base Plate UJP	3	100422	Coupler Brace UBC 250/200	350
100244	Base Plate UJP	59	100425	Coupler Brace UBC 300/200	54
100244	Base Plate UJP	214	100425	Coupler Brace UBC 300/200	350
100247	Face Brace UBF 150/200	8	100428	Coupler Brace UBC 72-104/200	350
100253	Face Brace UBF 200/200	8	100444	End Guardrail UPX 72	12
100257	Face Brace UBF 250/200	8	100444	End Guardrail UPX 72	26
100261	Face Brace UBF 300/200	8	100486	Steel Deck UDS 32 x 104	9
100265	Guardrail UPG 150	11	100486	Steel Deck UDS 32 x 104	23

100488	Steel Deck UDS 32 x 72	9	100719	Bolt ISO 4014 M10 x 70-8.8 MU	176
100488	Steel Deck UDS 32 x 72	23	100719	Bolt ISO 4014 M10 x 70-8.8 MU	158
100529	Starter Tube ULB 50/70	355	100719	Bolt ISO 4014 M10 x 70-8.8 MU	235
100572	Node Brace UBK 150/200	66	100719	Bolt ISO 4014 M10 x 70-8.8 MU	308
100572	Node Brace UBK 150/200	23	100719	Bolt ISO 4014 M10 x 70-8.8 MU	326
100572	Node Brace UBK 150/200	53	100719	Bolt ISO 4014 M10 x 70-8.8 MU	229
100572	Node Brace UBK 150/200	303	100719	Bolt ISO 4014 M10 x 70-8.8 MU	296
100573	Node Brace UBK 200/200	53	100719	Bolt ISO 4014 M10 x 70-8.8 MU	349
100573	Node Brace UBK 200/200	23	100737	Staircase UAS 64 x 250/200, Alu	98
100573	Node Brace UBK 200/200	66	100738	Staircase UAS 64 x 300/200, Alu	98
100573	Node Brace UBK 200/200	303	100742	Stair Guardrail UAG	98
100574	Node Brace UBK 250/200	23	100742	Stair Guardrail UAG	50
100574	Node Brace UBK 250/200	53	100742	Stair Guardrail UAG	75
100574	Node Brace UBK 250/200	66	100742	Stair Guardrail UAG	111
100574	Node Brace UBK 250/200	121	100750	Spacer UEC 10, galv.	339
100574	Node Brace UBK 250/200	303	100830	Stair Guardrail UAH	51
100575	Node Brace UBK 300/200	66	100830	Stair Guardrail UAH	75
100575	Node Brace UBK 300/200	53	100830	Stair Guardrail UAH	99
100575	Node Brace UBK 300/200	23	100830	Stair Guardrail UAH	111
100575	Node Brace UBK 300/200	303	100840	Node Brace UBK 104/200	23
100580	Coupler Transom UHC 72	7	100852	Latt. Girder Steel ULS 70/825	354
100580	Coupler Transom UHC 72	21	100863	Spindle Locking UJS	59
100580	Coupler Transom UHC 72	355	100863	Spindle Locking UJS	3
100581	Coupler Transom UHC 104	21	100863	Spindle Locking UJS	94
100581	Coupler Transom UHC 104	7	100863	Spindle Locking UJS	19
100581	Coupler Transom UHC 104	355	100863	Spindle Locking UJS	118
100583	Connection Protect Panel UPC	30	100863	Spindle Locking UJS	217
100583	Connection Protect Panel UPC	8	100863	Spindle Locking UJS	107
100660	Frame Pallet USP 72, galv.	350	100863	Spindle Locking UJS	318
100678	Frame Pallet USP 104, galv.	350	100863	Spindle Locking UJS	288
100693	Ring Bolt UFE 12/90	143	100870	Base Beam UVA 250	63
100693	Ring Bolt UFE 12/90	101	100870	Base Beam UVA 250	321
100693	Ring Bolt UFE 12/90	115	100870	Base Beam UVA 250	291
100693	Ring Bolt UFE 12/90	125	100871	Netting Tie	354
100693	Ring Bolt UFE 12/90	336	100908	Tension Coupler Ø 48,3 mm, galv.	338
100694	Ring Bolt UFE 12/120	115	100909	Tube Connector Ø 48,3 mm, galv.	339
100694	Ring Bolt UFE 12/120	125	100969	Node Brace UBK 72/200	23
100694	Ring Bolt UFE 12/120	101	100973	Node Brace UBK 150/150	53
100694	Ring Bolt UFE 12/120	143	100973	Node Brace UBK 150/150	66
100694	Ring Bolt UFE 12/120	336	100973	Node Brace UBK 150/150	132
100695	Ring Bolt UFE 12/190	101	100981	Node Brace UBK 150/100	53
100695	Ring Bolt UFE 12/190	143	100981	Node Brace UBK 150/100	66
100695	Ring Bolt UFE 12/190	115	100981	Node Brace UBK 150/100	97
100695	Ring Bolt UFE 12/190	125	100981	Node Brace UBK 150/100	110
100695	Ring Bolt UFE 12/190	336	100981	Node Brace UBK 150/100	303
100696	Wall Insert UFI 14/70	115	100985	Node Brace UBK 200/100	66
100696	Wall Insert UFI 14/70	125	100985	Node Brace UBK 200/100	53
100696	Wall Insert UFI 14/70	143	100985	Node Brace UBK 200/100	303
100696	Wall Insert UFI 14/70	101	100989	Node Brace UBK 250/100	66
100696	Wall Insert UFI 14/70	336	100989	Node Brace UBK 250/100	53
100697	Wall Insert UFI 14/100	143	100989	Node Brace UBK 250/100	303
100697	Wall Insert UFI 14/100	101	100993	Node Brace UBK 300/100	53
100697	Wall Insert UFI 14/100	115	100993	Node Brace UBK 300/100	66
100697	Wall Insert UFI 14/100	125	100993	Node Brace UBK 300/100	303
100697	Wall Insert UFI 14/100	336	101290	Guardrail Holder GT 24 / VT 20	285
100698	Wall Insert UFI 14/135	115	101306	Standard UVR 100	48
100698	Wall Insert UFI 14/135	125	101306	Standard UVR 100	60
100698	Wall Insert UFI 14/135	101	101306	Standard UVR 100	19
100698	Wall Insert UFI 14/135	143	101306	Standard UVR 100	218
100698	Wall Insert UFI 14/135	336	101306	Standard UVR 100	119
100711	Console Bracket UCB 36	29	101306	Standard UVR 100	234
100719	Bolt ISO 4014 M10 x 70-8.8 MU	88	101309	Top Standard UVH 50	60
100719	Bolt ISO 4014 M10 x 70-8.8 MU	51	101309	Top Standard UVH 50	130
100719	Bolt ISO 4014 M10 x 70-8.8 MU	115	101347	Debris Net 2,5 x 10,0 m	354
100719	Bolt ISO 4014 M10 x 70-8.8 MU	124	101348	Debris Net 2,5 x 20,0 m	354
100719	Bolt ISO 4014 M10 x 70-8.8 MU	144	101349	Debris Net 3,0 x 10,0 m	354
100719	Bolt ISO 4014 M10 x 70-8.8 MU	100	101350	Debris Net 3,0 x 20,0 m	354

101360	Decking Gap Filler UD 7/150	11	102860	Standard UVR 150	19
101360	Decking Gap Filler UD 7/150	25	102860	Standard UVR 150	108
101372	Decking Gap Filler UD 7/200	11	102860	Standard UVR 150	218
101372	Decking Gap Filler UD 7/200	25	102860	Standard UVR 150	129
101372	Decking Gap Filler UD 7/200	304	102860	Standard UVR 150	234
101373	Decking Gap Filler UD 7/250	11	102861	Ledger Brace UBL 250/150	64
101373	Decking Gap Filler UD 7/250	25	102861	Ledger Brace UBL 250/150	52
101373	Decking Gap Filler UD 7/250	304	102861	Ledger Brace UBL 250/150	131
101375	Decking Gap Filler UD 7/300	11	102861	Ledger Brace UBL 250/150	220
101375	Decking Gap Filler UD 7/300	25	102862	Ledger Brace UBL 200/150	64
101375	Decking Gap Filler UD 7/300	304	102862	Ledger Brace UBL 200/150	52
101378	Decking Gap Filler UD 11/200	11	102862	Ledger Brace UBL 200/150	220
101378	Decking Gap Filler UD 11/200	25	102862	Ledger Brace UBL 200/150	220
101378	Decking Gap Filler UD 11/200	304	102862	Ledger Brace UBL 200/150	131
101379	Decking Gap Filler UD 11/250	11	102951	Wall Tie UWT 170	143
101379	Decking Gap Filler UD 11/250	25	102951	Wall Tie UWT 170	336
101379	Decking Gap Filler UD 11/250	99	102954	Wall Tie UWT 220	115
101379	Decking Gap Filler UD 11/250	304	102954	Wall Tie UWT 220	143
101379	Decking Gap Filler UD 11/250	11	102954	Wall Tie UWT 220	100
101381	Decking Gap Filler UD 11/300	25	102954	Wall Tie UWT 220	336
101381	Decking Gap Filler UD 11/300	304	102957	Wall Tie UWT 270	143
101394	Decking Gap Filler UD 11/150	11	102957	Wall Tie UWT 270	336
101394	Decking Gap Filler UD 11/150	25	103058	Slab Prop PEP 20-300, galv.	188
101576	Decking Transom Spigot UES	7	103059	Slab Prop PEP 20-350, galv.	188
101576	Decking Transom Spigot UES	22	103060	Slab Prop PEP 20-400, galv.	188
101576	Decking Transom Spigot UES	96	103061	Slab Prop PEP 20-500, galv.	188
101576	Decking Transom Spigot UES	290	103062	Slab Prop PEP 30-300, galv.	188
101576	Decking Transom Spigot UES	302	103063	Slab Prop PEP 30-350, galv.	188
101579	End Guardrail UPX 32	26	103065	Slab Prop PEP 30-400, galv.	188
101579	End Guardrail UPX 32	12	103066	Slab Prop PEP 30-150, galv.	188
101656	Latt. Girder Alu ULA 50/425 HD	354	103067	Slab Prop PEP 30-250, galv.	188
101657	Latt. Girder Alu ULA 50/525 HD	354	103429	Pallet RP-2 80 x 150, galv.	185
101658	Latt. Girder Alu ULA 50/625 HD	354	103429	Pallet RP-2 80 x 150, galv.	191
101659	Latt. Girder Alu ULA 70/825 HD	354	103429	Pallet RP-2 80 x 150, galv.	351
101671	Landing Link Panel UAB 30	99	103434	Pallet RP-2 80 x 120, galv.	185
101731	Ledger to Ledger Coupler UHA	29	103434	Pallet RP-2 80 x 120, galv.	191
101731	Ledger to Ledger Coupler UHA	96	103434	Pallet RP-2 80 x 120, galv.	351
101731	Ledger to Ledger Coupler UHA	49	103607	Ladder UEL with Hook, Alu	11
101731	Ledger to Ledger Coupler UHA	62	103607	Ladder UEL with Hook, Alu	25
101731	Ledger to Ledger Coupler UHA	109	103607	Ladder UEL with Hook, Alu	306
101731	Ledger to Ledger Coupler UHA	120	103607	Ladder UEL with Hook, Alu	294
101731	Ledger to Ledger Coupler UHA	320	103718	Ladder Hook, galv.	257
101799	End Guardrail in Advance UPA 104	27	103724	End Ladder 180/2, galv.	257
101799	End Guardrail in Advance UPA 104	12	103800	Push-Pull Prop RS 1400, galv.	242
101858	Castor UEW 12 with Spigot	307	103800	Push-Pull Prop RS 1400, galv.	341
101858	Castor UEW 12 with Spigot	356	103993	Prop Section HDSS 210 Steel	250
101860	Castor UEW 12 with Spindle, galv.	307	104031	Fitting Pin Ø 21 x 120	199
101860	Castor UEW 12 with Spindle, galv.	357	104031	Fitting Pin Ø 21 x 120	334
102018	Base Plate-2 for RS 1000/1400, galv.	242	104131	Guardrail Holder SRU/SRZ	203
102400	Swivel Coupling SW 38/48, galv.	142	104131	Guardrail Holder SRU/SRZ	335
102400	Swivel Coupling SW 38/48, galv.	337	104132	Ladder Safety Cage 75, galv.	258
102605	Deck Link Plate UED	9	104278	Cyl. Bolt ISO 4762 M12 x 60-8.8, galv.	143
102605	Deck Link Plate UED	23	104391	Ledger Brace UBL 200/50	64
102605	Deck Link Plate UED	141	104391	Ledger Brace UBL 200/50	88
102846	Ledger Brace UBL 150/150	52	104391	Ledger Brace UBL 200/50	52
102846	Ledger Brace UBL 150/150	64	104391	Ledger Brace UBL 200/50	131
102846	Ledger Brace UBL 150/150	131	104391	Ledger Brace UBL 200/50	171
102846	Ledger Brace UBL 150/150	220	104391	Ledger Brace UBL 200/50	157
102859	Standard UVR 50	19	104391	Ledger Brace UBL 200/50	220
102859	Standard UVR 50	48	104412	Guardrail Coupler UPW	29
102859	Standard UVR 50	60	104528	Cyl. Bolt ISO 4762 M12 x 90-8.8, galv.	143
102859	Standard UVR 50	129	104618	End Guardrail in Advance UPA 72	12
102859	Standard UVR 50	218	104618	End Guardrail in Advance UPA 72	27
102859	Standard UVR 50	234	104646	Ladder Connector HD 200	258
102860	Standard UVR 150	95	104762	Ledger Brace UBL 300/50	88
102860	Standard UVR 150	48	104762	Ledger Brace UBL 300/50	64
102860	Standard UVR 150	60	104762	Ledger Brace UBL 300/50	52
102860	Standard UVR 150	60	104762	Ledger Brace UBL 300/50	157

104762	Ledger Brace UBL 300/50	171	106183	Main Beam Clamp HD 70 mm, galv.	239
104762	Ledger Brace UBL 300/50	220	106191	Bolt Ø 24 x 105, coated	89
104766	Ledger Brace UBL 300/150	64	106191	Bolt Ø 24 x 105, coated	159
104766	Ledger Brace UBL 300/150	52	106191	Bolt Ø 24 x 105, coated	177
104766	Ledger Brace UBL 300/150	220	106582	Stringer Frame UZF 200	135
104768	LGS Basic Element URB 300/150	84	106583	Stringer Frame UZF 250	135
104768	LGS Basic Element URB 300/150	162	106585	Steel Deck UDS 32 x 150 Public	140
104768	LGS Basic Element URB 300/150	154	106586	Steel Deck UDS 32 x 200 Public	140
104769	LGS Ridge Element URR 150	164	106587	Steel Deck UDS 32 x 250 Public	140
104770	LGS Support URS 45°	166	106624	Node Brace UBK 250/150	66
104771	LGS Support URS 15°	166	106624	Node Brace UBK 250/150	53
104777	Wheel URW	86	106626	Ledger with Lap UHP 200	139
104777	Wheel URW	167	106630	Node Brace UBK 200/150	53
104778	LGS Ridge Bar UR 120°	164	106630	Node Brace UBK 200/150	66
104790	Alu Rail URT 150	86	106939	Pallet RP 110 x 125, painted	351
104790	Alu Rail URT 150	167	106965	Pavement Gantry UVG 104/240	6
104791	Alu Rail URT 200	86	106965	Pavement Gantry UVG 104/240	20
104791	Alu Rail URT 200	167	107045	Guardrail UPG 72	11
104792	LGS Additional Element URB 150/150	84	107045	Guardrail UPG 72	27
104792	LGS Additional Element URB 150/150	154	107050	Guardrail UPG 104	11
104792	LGS Additional Element URB 150/150	163	107050	Guardrail UPG 104	27
104796	Alu Rail URT 250	86	107152	Tripod 44 - 64	191
104796	Alu Rail URT 250	167	107152	Tripod 44 - 64	185
104797	Alu Rail URT 300	86	107160	Connector MP-SRU	199
104797	Alu Rail URT 300	167	107161	Compression Brace Head MP/SRU	199
104852	Rail End Element URD	87	107162	Stringer Frame UZF 150	135
104852	Rail End Element URD	168	107169	MULTIPROP Platform 150 x 60	195
104853	Rail Support URF	87	107170	MULTIPROP Platform 225 x 60	195
104853	Rail Support URF	168	107171	MULTIPROP Platform 150 x 60 with Hatch	195
104854	Support Roller UEW unstopped	165	107172	MULTIPROP Platform 225 x 60 with Hatch	195
104891	LGS Ridge Bar UR 150°	164	107173	Ladder 220 x 350, telescopic	196
105032	Nut ISO 7040 M24-8, galv.	177	107178	End Guardrail Post UZE 200	135
105032	Nut ISO 7040 M24-8, galv.	159	107348	Coupling MPB 24	201
105334	LGS End Element URB 150	85	107348	Coupling MPB 24	333
105334	LGS End Element URB 150	155	107448	Stair Stringer UZS 250/150	134
105334	LGS End Element URB 150	163	107801	Shoring Brace UBS 150/100	221
105366	LGS Collar URP	90	107810	Shoring Brace UBS 150/150	221
105366	LGS Collar URP	169	107820	Strap MPB 24	202
105366	LGS Collar URP	158	107867	Ledger Brace UBL 150/50	52
105372	Spigot w. Spacer URE 4/42	48	107867	Ledger Brace UBL 150/50	64
105372	Spigot w. Spacer URE 4/42	79	107867	Ledger Brace UBL 150/50	88
105372	Spigot w. Spacer URE 4/42	91	107867	Ledger Brace UBL 150/50	220
105372	Spigot w. Spacer URE 4/42	158	107867	Ledger Brace UBL 150/50	171
105372	Spigot w. Spacer URE 4/42	170	107867	Ledger Brace UBL 150/50	131
105386	LGS Ledger URL 150/14	87	107867	Ledger Brace UBL 150/50	157
105386	LGS Ledger URL 150/14	156	107930	Standard UVR 300 Public	130
105386	LGS Ledger URL 150/14	168	107977	Gap Filler UZD 150 x 37	141
105390	LGS Ledger URL 104/14	87	107981	Gap Filler UZD 150 x 16	141
105390	LGS Ledger URL 104/14	168	107986	Gap Filler UZD 150 x 31	141
105390	LGS Ledger URL 104/14	156	108000	Landing Brace UZB 150	139
105394	LGS Ledger URL 72/14	87	108010	Gap Filler UZD 200 x 16	141
105394	LGS Ledger URL 72/14	168	108011	Gap Filler UZD 250 x 16	141
105394	LGS Ledger URL 72/14	156	108034	Landing Brace UZB 90°	138
105398	LGS Bearer URS	86	108135	Kicker AV 210	246
105398	LGS Bearer URS	156	108135	Kicker AV 210	345
105398	LGS Bearer URS	167	108172	Landing Brace UZB 200	139
105399	LGS Support URS 0°	85	108179	Landing Brace UZB 250	139
105399	LGS Support URS 0°	155	108189	Stair Guardrail UZG 250/150	137
105399	LGS Support URS 0°	165	108190	Landing Guardrail UZG 150	137
105400	Pin Ø 20 x 140, galv.	200	108191	Landing Transom UZL 150	138
105824	Coupling for UH	339	108213	Brace Connector MPB 24	203
106000	Base Plate-2 for RSS, galv.	245	108213	Brace Connector MPB 24	335
106000	Base Plate-2 for RSS, galv.	343	108214	Guardrail Filler	137
106031	Bolt Ø 16 x 70, coated	89	108218	Guardrail Connector, Straight	138
106031	Bolt Ø 16 x 70, coated	159	108339	Quick Strap MPB 24/GT 24	202
106031	Bolt Ø 16 x 70, coated	177	108339	Quick Strap MPB 24/GT 24	334
106183	Main Beam Clamp HD 70 mm, galv.	256	108387	Guardrail Connector, Corner	138

108412	Landing Cover Plate UZD 150/25	139	111053	Locking Pin Ø 48/57	100
108536	End Guardrail Post UZE 150	135	111053	Locking Pin Ø 48/57	131
108544	End Guardrail Post UZE 250	135	111053	Locking Pin Ø 48/57	115
108545	Guardrail Frame UZG 25	139	111053	Locking Pin Ø 48/57	124
109034	Ledger Brace UBL 175/200	52	111053	Locking Pin Ø 48/57	229
109034	Ledger Brace UBL 175/200	64	111053	Locking Pin Ø 48/57	296
109034	Ledger Brace UBL 175/200	220	111053	Locking Pin Ø 48/57	234
109198	Stair Step UAR 100	76	111053	Locking Pin Ø 48/57	308
109198	Stair Step UAR 100	122	111053	Locking Pin Ø 48/57	326
109208	End Step UAE 100	76	111053	Locking Pin Ø 48/57	349
109208	End Step UAE 100	122	111072	Section Spindle UJK 38-110/41	216
109219	Stair Stringer UA 250/200	76	111087	Staircase UAS 75 x 150/50 T, Alu	73
109219	Stair Stringer UA 250/200	122	111087	Staircase UAS 75 x 150/50 T, Alu	112
109563	Head Spindle Locking UJH	217	111095	Staircase UAS 75 x 150/50 S, Alu	74
109630	Spindle Head SRU	216	111095	Staircase UAS 75 x 150/50 S, Alu	112
109755	Hatch UAF 75 x 100	67	111101	Bottom Sheeting UDP 75	67
109755	Hatch UAF 75 x 100	222	111103	Staircase UAS 75 x 150/100, Alu	74
109755	Hatch UAF 75 x 100	323	111103	Staircase UAS 75 x 150/100, Alu	113
109764	UH Spigot	62	111117	Staircase UAS 75 x 250/200, Alu	73
109764	UH Spigot	109	111117	Staircase UAS 75 x 250/200, Alu	50
109783	Hatch UAF 50 x 75	67	111117	Staircase UAS 75 x 250/200, Alu	111
109879	Ladder UAF 200, Alu	68	111124	Staircase UAS 75 x 300/200, Alu	50
109879	Ladder UAF 200, Alu	222	111124	Staircase UAS 75 x 300/200, Alu	73
109879	Ladder UAF 200, Alu	324	111124	Staircase UAS 75 x 300/200, Alu	111
110072	Swing Ledger UPK 75	71	111128	Console UCM 75-2	71
110072	Swing Ledger UPK 75	307	111142	MULTIPROP Bolt with Nut	198
110073	Toeboard Steel UPY 100	69	111276	Prop Section HDSS 90 Steel	250
110073	Toeboard Steel UPY 100	45	111811	PEP Frames PRK 62.5	189
110073	Toeboard Steel UPY 100	306	111811	PEP Frames PRK 62.5	183
110076	Toeboard Steel UPY 104	69	111812	PEP Frames PRK 75	183
110160	Toeboard Steel UPY 150	45	111812	PEP Frames PRK 75	189
110160	Toeboard Steel UPY 150	69	111813	PEP Frames PRK 137.5	189
110160	Toeboard Steel UPY 150	306	111813	PEP Frames PRK 137.5	183
110160	Toeboard Steel UPY 150	324	111814	PEP Frames PRK 150	183
110176	Toeboard Steel UPY 200	45	111814	PEP Frames PRK 150	189
110176	Toeboard Steel UPY 200	69	111815	PEP Frames PRK 201.5	189
110176	Toeboard Steel UPY 200	306	111815	PEP Frames PRK 201.5	183
110176	Toeboard Steel UPY 200	324	111816	PEP Frames PRK 225	183
110208	Toeboard Steel UPY 250	45	111816	PEP Frames PRK 225	189
110208	Toeboard Steel UPY 250	69	111817	PEP Frames PRK 230	183
110208	Toeboard Steel UPY 250	306	111817	PEP Frames PRK 230	189
110208	Toeboard Steel UPY 250	324	111818	PEP Frames PRK 266	189
110211	Toeboard Steel UPY 300	45	111818	PEP Frames PRK 266	183
110211	Toeboard Steel UPY 300	69	111819	PEP Frames PRK 296	189
110211	Toeboard Steel UPY 300	324	111819	PEP Frames PRK 296	183
110211	Toeboard Steel UPY 300	306	112012	Base Frame MDS	227
110213	Toeboard Steel UPY 50	45	112034	Intermediate Frame MDS 50	228
110213	Toeboard Steel UPY 50	69	112059	End Frame MDS 50	228
110213	Toeboard Steel UPY 50	306	112676	Console UCM 50 with Spigot	72
110242	Stair Stringer UZS 56/50	133	112676	Console UCM 50 with Spigot	326
110249	Stair Stringer UZS 110/83	134	112678	Console UCM 75 with Spigot	72
110258	Stair Stringer UZS 28/27	133	112678	Console UCM 75 with Spigot	113
110263	Stair Guardrail UZG 56/50	136	112678	Console UCM 75 with Spigot	326
110270	Stair Guardrail UZG 110/83	136	112690	Console UCM 50 with half Rosett	72
110483	Console UCM 50-2	71	112693	Console UCM 75 with half Rosett	72
110514	Toeboard Steel UPY 75	45	112717	Console Bracket Brace UCM	72
110514	Toeboard Steel UPY 75	69	112717	Console Bracket Brace UCM	114
110514	Toeboard Steel UPY 75	306	112718	PEP Frames PRK 200	183
110526	Toeboard Steel UPY 72	69	112718	PEP Frames PRK 200	189
110792	Ledger to Ledger Coupler UHA Half w. Spigot	62	112765	Node Brace UBK 125/200	66
110792	Ledger to Ledger Coupler UHA Half w. Spigot	320	112788	PEP Frames PRK 210	189
110793	Ledger to Ledger Coupler UHA Half	62	112788	PEP Frames PRK 210	183
110793	Ledger to Ledger Coupler UHA Half	49	112809	Bottom Sheeting UDP 100	67
111000	Tension Strap MPB 24 / GT 24	202	112813	PEP Frames PRK 100	183
111053	Locking Pin Ø 48/57	52	112813	PEP Frames PRK 100	189
111053	Locking Pin Ø 48/57	80	112814	PEP Frames PRK 120	189
111053	Locking Pin Ø 48/57	30	112814	PEP Frames PRK 120	183

112926	Node Brace UBK 100/200	53	114632	Ledger UH 100 Plus	157
112926	Node Brace UBK 100/200	66	114632	Ledger UH 100 Plus	209
113228	Staircase UAS 75 x 75/50, Alu	73	114632	Ledger UH 100 Plus	119
113228	Staircase UAS 75 x 75/50, Alu	112	114632	Ledger UH 100 Plus	320
113358	Corner Sheeting UDC 100	67	114632	Ledger UH 100 Plus	302
113397	Spindle Handle RSS / AV	244	114635	Ledger UH 104 Plus	21
113397	Spindle Handle RSS / AV	342	114635	Ledger UH 104 Plus	7
113726	Flange Coupler UEC	79	114635	Ledger UH 104 Plus	290
113726	Flange Coupler UEC	338	114638	Ledger UH 125 Plus	61
113829	PERI UP Assembly Certificate, F	358	114638	Ledger UH 125 Plus	90
113832	PERI UP Scaffold Tag	357	114638	Ledger UH 125 Plus	157
113833	PERI UP Assembly Certificate, D	358	114638	Ledger UH 125 Plus	209
113834	PERI UP Assembly Certificate, EX	358	114638	Ledger UH 125 Plus	119
113835	PERI UP Assembly Certificate, CDN	358	114638	Ledger UH 125 Plus	169
113836	PERI UP Assembly Certificate, ES	358	114638	Ledger UH 125 Plus	219
113837	PERI UP Assembly Certificate, PT	358	114641	Ledger UH 150 Plus	90
113838	PERI UP Assembly Certificate, PL	358	114641	Ledger UH 150 Plus	7
113839	PERI UP Assembly Certificate, CZ	358	114641	Ledger UH 150 Plus	39
114124	Ledger UH 72 Plus	7	114641	Ledger UH 150 Plus	96
114124	Ledger UH 72 Plus	96	114641	Ledger UH 150 Plus	21
114124	Ledger UH 72 Plus	21	114641	Ledger UH 150 Plus	61
114124	Ledger UH 72 Plus	290	114641	Ledger UH 150 Plus	131
114148	Corner Sheeting UDC 75	67	114641	Ledger UH 150 Plus	169
114179	Stair Step UAR 125	76	114641	Ledger UH 150 Plus	219
114179	Stair Step UAR 125	122	114641	Ledger UH 150 Plus	109
114180	End Step UAE 125	76	114641	Ledger UH 150 Plus	157
114180	End Step UAE 125	122	114641	Ledger UH 150 Plus	209
114349	Edge Profile UH 100	77	114641	Ledger UH 150 Plus	320
114349	Edge Profile UH 100	123	114641	Ledger UH 150 Plus	290
114536	Staircase UAS 75 x 150/100 S, Alu	74	114641	Ledger UH 150 Plus	302
114536	Staircase UAS 75 x 150/100 S, Alu	112	114645	Ledger UH 200 Plus	21
114595	Ledger UH 50 Plus	90	114645	Ledger UH 200 Plus	90
114595	Ledger UH 50 Plus	61	114645	Ledger UH 200 Plus	7
114595	Ledger UH 50 Plus	169	114645	Ledger UH 200 Plus	39
114595	Ledger UH 50 Plus	219	114645	Ledger UH 200 Plus	61
114595	Ledger UH 50 Plus	157	114645	Ledger UH 200 Plus	96
114595	Ledger UH 50 Plus	209	114645	Ledger UH 200 Plus	169
114595	Ledger UH 50 Plus	302	114645	Ledger UH 200 Plus	219
114595	Ledger UH 50 Plus	320	114645	Ledger UH 200 Plus	109
114613	Ledger UH 25 Plus	61	114645	Ledger UH 200 Plus	119
114613	Ledger UH 25 Plus	90	114645	Ledger UH 200 Plus	157
114613	Ledger UH 25 Plus	157	114645	Ledger UH 200 Plus	209
114613	Ledger UH 25 Plus	131	114645	Ledger UH 200 Plus	131
114613	Ledger UH 25 Plus	209	114645	Ledger UH 200 Plus	302
114613	Ledger UH 25 Plus	169	114645	Ledger UH 200 Plus	320
114613	Ledger UH 25 Plus	219	114645	Ledger UH 200 Plus	290
114613	Ledger UH 25 Plus	234	114648	Ledger UH 250 Plus	7
114613	Ledger UH 25 Plus	290	114648	Ledger UH 250 Plus	39
114621	Edge Profile UH 125	77	114648	Ledger UH 250 Plus	90
114621	Edge Profile UH 125	123	114648	Ledger UH 250 Plus	96
114629	Ledger UH 75 Plus	39	114648	Ledger UH 250 Plus	61
114629	Ledger UH 75 Plus	61	114648	Ledger UH 250 Plus	21
114629	Ledger UH 75 Plus	90	114648	Ledger UH 250 Plus	119
114629	Ledger UH 75 Plus	96	114648	Ledger UH 250 Plus	131
114629	Ledger UH 75 Plus	109	114648	Ledger UH 250 Plus	169
114629	Ledger UH 75 Plus	119	114648	Ledger UH 250 Plus	219
114629	Ledger UH 75 Plus	157	114648	Ledger UH 250 Plus	109
114629	Ledger UH 75 Plus	209	114648	Ledger UH 250 Plus	157
114629	Ledger UH 75 Plus	169	114648	Ledger UH 250 Plus	209
114629	Ledger UH 75 Plus	219	114648	Ledger UH 250 Plus	290
114629	Ledger UH 75 Plus	302	114648	Ledger UH 250 Plus	302
114629	Ledger UH 75 Plus	320	114648	Ledger UH 250 Plus	320
114632	Ledger UH 100 Plus	90	114651	Ledger UH 300 Plus	21
114632	Ledger UH 100 Plus	39	114651	Ledger UH 300 Plus	61
114632	Ledger UH 100 Plus	61	114651	Ledger UH 300 Plus	7
114632	Ledger UH 100 Plus	169	114651	Ledger UH 300 Plus	39
114632	Ledger UH 100 Plus	219	114651	Ledger UH 300 Plus	90

114651	Ledger UH 300 Plus	96	114916	H-Brace UBH Flex 200/200	53
114651	Ledger UH 300 Plus	109	114916	H-Brace UBH Flex 200/200	65
114651	Ledger UH 300 Plus	157	114916	H-Brace UBH Flex 200/200	303
114651	Ledger UH 300 Plus	209	114916	H-Brace UBH Flex 200/200	221
114651	Ledger UH 300 Plus	169	114920	H-Brace UBH Flex 250/200	65
114651	Ledger UH 300 Plus	219	114920	H-Brace UBH Flex 250/200	53
114651	Ledger UH 300 Plus	320	114920	H-Brace UBH Flex 250/200	132
114651	Ledger UH 300 Plus	290	114920	H-Brace UBH Flex 250/200	221
114651	Ledger UH 300 Plus	302	114920	H-Brace UBH Flex 250/200	303
114681	Ledger UHV 150 Plus	61	114924	H-Brace UBH Flex 300/200	53
114681	Ledger UHV 150 Plus	90	114924	H-Brace UBH Flex 300/200	65
114681	Ledger UHV 150 Plus	320	114924	H-Brace UBH Flex 300/200	221
114687	Ledger UHV 200 Plus	61	114924	H-Brace UBH Flex 300/200	303
114687	Ledger UHV 200 Plus	90	114928	H-Brace UBH Flex 250/250	53
114687	Ledger UHV 200 Plus	120	114928	H-Brace UBH Flex 250/250	65
114691	Ledger UHV 250 Plus	61	114928	H-Brace UBH Flex 250/250	132
114691	Ledger UHV 250 Plus	90	114928	H-Brace UBH Flex 250/250	221
114691	Ledger UHV 250 Plus	120	114928	H-Brace UBH Flex 250/250	303
114695	Ledger UHV 300 Plus	61	114932	H-Brace UBH Flex 300/250	65
114695	Ledger UHV 300 Plus	90	114932	H-Brace UBH Flex 300/250	53
114731	Stair Stringer UA 125/100	76	114932	H-Brace UBH Flex 300/250	221
114731	Stair Stringer UA 125/100	122	114932	H-Brace UBH Flex 300/250	303
114811	Access Deck UAL-2, 64 x 200/3	9	114936	H-Brace UBH Flex 300/300	53
114811	Access Deck UAL-2, 64 x 200/3	24	114936	H-Brace UBH Flex 300/300	65
114811	Access Deck UAL-2, 64 x 200/3	293	114936	H-Brace UBH Flex 300/300	221
114811	Access Deck UAL-2, 64 x 200/3	304	114936	H-Brace UBH Flex 300/300	303
114812	Access Deck w. Ladder UAL-2, 64 x 300/3	10	114996	H-Brace UBH Flex 250/125	65
114812	Access Deck w. Ladder UAL-2, 64 x 300/3	24	114996	H-Brace UBH Flex 250/125	121
114812	Access Deck w. Ladder UAL-2, 64 x 300/3	305	114996	H-Brace UBH Flex 250/125	221
114812	Access Deck w. Ladder UAL-2, 64 x 300/3	293	115018	LGS Ledger URL 100/14	87
114818	H-Brace UBH Flex 100/100	65	115018	LGS Ledger URL 100/14	156
114818	H-Brace UBH Flex 100/100	88	115018	LGS Ledger URL 100/14	168
114818	H-Brace UBH Flex 100/100	121	115156	Ledger Brace UBL 100/50	64
114818	H-Brace UBH Flex 100/100	221	115156	Ledger Brace UBL 100/50	52
114818	H-Brace UBH Flex 100/100	172	115156	Ledger Brace UBL 100/50	220
114819	H-Brace UBH Flex 250/100	65	115157	Ledger Brace UBL 100/200	64
114819	H-Brace UBH Flex 250/100	88	115157	Ledger Brace UBL 100/200	52
114819	H-Brace UBH Flex 250/100	121	115157	Ledger Brace UBL 100/200	220
114819	H-Brace UBH Flex 250/100	172	115189	Waler on Staircase UAS 75	74
114819	H-Brace UBH Flex 250/100	221	115189	Waler on Staircase UAS 75	113
114820	H-Brace UBH Flex 200/100	65	115291	Shoring Brace UBS 200/150	221
114820	H-Brace UBH Flex 200/100	88	115354	Node Brace UBK 125/100	66
114820	H-Brace UBH Flex 200/100	172	115354	Node Brace UBK 125/100	121
114820	H-Brace UBH Flex 200/100	221	115504	Shoring Brace UBS 200/100	221
114821	H-Brace UBH Flex 150/100	65	115513	Ledger Brace UBL 100/150	52
114821	H-Brace UBH Flex 150/100	88	115513	Ledger Brace UBL 100/150	64
114821	H-Brace UBH Flex 150/100	221	115513	Ledger Brace UBL 100/150	220
114821	H-Brace UBH Flex 150/100	172	115655	End Guardrail in Advance UPA Rosett	70
114825	Access Deck w. Ladder UAL-2, 64 x 250/3	10	115655	End Guardrail in Advance UPA Rosett	27
114825	Access Deck w. Ladder UAL-2, 64 x 250/3	24	115655	End Guardrail in Advance UPA Rosett	325
114825	Access Deck w. Ladder UAL-2, 64 x 250/3	293	115655	End Guardrail in Advance UPA Rosett	295
114825	Access Deck w. Ladder UAL-2, 64 x 250/3	305	115729	PERI UP Assembly Certificate, SK	358
114892	H-Brace UBH Flex 300/100	65	115739	PERI UP Assembly Certificate, TR	358
114892	H-Brace UBH Flex 300/100	88	115959	Support UC 25	71
114892	H-Brace UBH Flex 300/100	172	115959	Support UC 25	45
114892	H-Brace UBH Flex 300/100	221	115962	Support UC 37.5	71
114896	H-Brace UBH Flex 250/75	65	115978	LGS Connector URC	85
114900	H-Brace UBH Flex 300/75	65	115978	LGS Connector URC	155
114904	H-Brace UBH Flex 125/125	65	115978	LGS Connector URC	164
114904	H-Brace UBH Flex 125/125	121	116081	Head Spindle-2 TR 38-70/50	207
114908	H-Brace UBH Flex 150/125	65	116081	Head Spindle-2 TR 38-70/50	215
114912	H-Brace UBH Flex 150/150	65	116122	LGS Middle Element URB 150/150	85
114912	H-Brace UBH Flex 150/150	88	116122	LGS Middle Element URB 150/150	163
114912	H-Brace UBH Flex 150/150	53	116176	Transportation Wheel UEW	210
114912	H-Brace UBH Flex 150/150	132	116176	Transportation Wheel UEW	230
114912	H-Brace UBH Flex 150/150	172	116193	Connection Transportation Wheel UER	230
114912	H-Brace UBH Flex 150/150	221	116292	Guardrail Post HSGP-2	203

116292	Guardrail Post HSGP-2	254	117692	PERI UP Assembly Certificate, LT	358
116306	Rosett Coupler UEV 180°	29	117726	Push-Pull Prop Adaptor RS	243
116306	Rosett Coupler UEV 180°	49	117726	Push-Pull Prop Adaptor RS	342
116306	Rosett Coupler UEV 180°	80	117743	Handle Lock UJS Plus	227
116306	Rosett Coupler UEV 180°	143	117930	Wedge Lowering Device 1000 kN, painted	259
116306	Rosett Coupler UEV 180°	210	117938	Toeboard Steel UPY 72, galv.	69
116306	Rosett Coupler UEV 180°	229	117981	Toeboard Steel UPY 100, galv.	69
116356	Ledger UH 225 Plus	61	117981	Toeboard Steel UPY 100, galv.	306
116356	Ledger UH 225 Plus	90	118022	Stopper URA-2	87
116356	Ledger UH 225 Plus	157	118022	Stopper URA-2	168
116356	Ledger UH 225 Plus	209	118114	Connector MP - Trolley	201
116356	Ledger UH 225 Plus	169	118115	Connector PD 8 - Trolley	283
116356	Ledger UH 225 Plus	219	118115	Connector PD 8 - Trolley	271
116695	Swing Ledger UPK 100	71	118238	Push-Pull Prop RS 260, galv.	240
116695	Swing Ledger UPK 100	307	118238	Push-Pull Prop RS 260, galv.	339
116762	Adj. Base Plate UJB 38-36/17	2	118345	Wing Nut Spanner PEP	190
116762	Adj. Base Plate UJB 38-36/17	58	118345	Wing Nut Spanner PEP	184
116762	Adj. Base Plate UJB 38-36/17	34	118349	Tension Belt PTB 12	178
116762	Adj. Base Plate UJB 38-36/17	18	123480	Tube Clip 10 x 60, galv.	51
116762	Adj. Base Plate UJB 38-36/17	128	123580	Shoring Brace UBS 300/150	221
116767	Safety Strap for PD 8 Table	268	123584	Shoring Brace UBS 300/100	221
116767	Safety Strap for PD 8 Table	280	123588	Shoring Brace UBS 250/150	221
116770	Slab Prop PEP Ergo D-250	182	123592	Shoring Brace UBS 250/100	221
116780	Slab Prop PEP Ergo B-300	182	123597	Toeboard Steel UPY 104, galv.	69
116790	Slab Prop PEP Ergo B-350	182	123694	Toeboard Steel UPY 150, galv.	69
116800	Connection Transportation Wheel ST 100	210	123694	Toeboard Steel UPY 150, galv.	324
117032	Ledger UH 175 Plus	61	123694	Toeboard Steel UPY 150, galv.	306
117032	Ledger UH 175 Plus	90	123696	Toeboard Steel UPY 200, galv.	69
117032	Ledger UH 175 Plus	157	123696	Toeboard Steel UPY 200, galv.	306
117032	Ledger UH 175 Plus	209	123696	Toeboard Steel UPY 200, galv.	324
117032	Ledger UH 175 Plus	169	123698	Toeboard Steel UPY 250, galv.	69
117032	Ledger UH 175 Plus	219	123698	Toeboard Steel UPY 250, galv.	306
117192	Swing Ledger UPK 125	71	123698	Toeboard Steel UPY 250, galv.	324
117194	Base Standard UVB 49	48	123700	Toeboard Steel UPY 300, galv.	69
117194	Base Standard UVB 49	59	123700	Toeboard Steel UPY 300, galv.	324
117194	Base Standard UVB 49	94	123700	Toeboard Steel UPY 300, galv.	306
117194	Base Standard UVB 49	118	123771	Steel Deck UDG 25 x 250	55
117194	Base Standard UVB 49	107	123771	Steel Deck UDG 25 x 250	66
117194	Base Standard UVB 49	129	123771	Steel Deck UDG 25 x 250	91
117194	Base Standard UVB 49	217	123771	Steel Deck UDG 25 x 250	123
117194	Base Standard UVB 49	300	123771	Steel Deck UDG 25 x 250	113
117195	Top Standard UVH 125	61	123771	Steel Deck UDG 25 x 250	222
117195	Top Standard UVH 125	219	123771	Steel Deck UDG 25 x 250	322
117196	Base Standard UVB 135 Plus	223	123941	Castor UEW 30 with Spindle	356
117197	Top Standard UVH 165 Plus	224	124052	PERI UP Assembly Certificate, EST	358
117230	Slab Prop PEP Ergo D-150	182	124097	H-Brace UBH Flex 200/150	53
117343	Base Plate-2 for RS 210 - 1400, galv.	243	124097	H-Brace UBH Flex 200/150	65
117343	Base Plate-2 for RS 210 - 1400, galv.	253	124097	H-Brace UBH Flex 200/150	88
117343	Base Plate-2 for RS 210 - 1400, galv.	341	124097	H-Brace UBH Flex 200/150	132
117466	Push-Pull Prop RS 210, galv.	339	124097	H-Brace UBH Flex 200/150	172
117466	Push-Pull Prop RS 210, galv.	240	124097	H-Brace UBH Flex 200/150	303
117467	Push-Pull Prop RS 300, galv.	241	124101	H-Brace UBH Flex 250/150	65
117467	Push-Pull Prop RS 300, galv.	340	124101	H-Brace UBH Flex 250/150	88
117468	Push-Pull Prop RS 450, galv.	340	124101	H-Brace UBH Flex 250/150	53
117468	Push-Pull Prop RS 450, galv.	241	124101	H-Brace UBH Flex 250/150	132
117469	Push-Pull Prop RS 650, galv.	340	124101	H-Brace UBH Flex 250/150	172
117469	Push-Pull Prop RS 650, galv.	241	124101	H-Brace UBH Flex 250/150	221
117470	Quick Connector Head RS	243	124101	H-Brace UBH Flex 250/150	303
117470	Quick Connector Head RS	342	124105	H-Brace UBH Flex 300/150	65
117475	T-Head Bolt M14 x 63/75, galv.	353	124105	H-Brace UBH Flex 300/150	88
117495	Toeboard Steel UPY 50, galv.	69	124105	H-Brace UBH Flex 300/150	53
117495	Toeboard Steel UPY 50, galv.	306	124105	H-Brace UBH Flex 300/150	172
117518	Toeboard Steel UPY 75, galv.	69	124105	H-Brace UBH Flex 300/150	303
117518	Toeboard Steel UPY 75, galv.	306	124109	Steel Deck UDG 25 x 200	55
117689	Ledger Brace UBL 225/200	64	124109	Steel Deck UDG 25 x 200	66
117689	Ledger Brace UBL 225/200	52	124109	Steel Deck UDG 25 x 200	91
117689	Ledger Brace UBL 225/200	220	124109	Steel Deck UDG 25 x 200	123

124109	Steel Deck UDG 25 x 200	222	125150	Slab Prop PEP Ergo D-500	182
124109	Steel Deck UDG 25 x 200	322	125166	LGS Keder Connector URK	174
124112	Steel Deck UDG 25 x 150	55	125170	Slab Prop PEP Ergo E-400	182
124112	Steel Deck UDG 25 x 150	66	125172	Toeboard Wood UPT-3 150	13
124112	Steel Deck UDG 25 x 150	91	125172	Toeboard Wood UPT-3 150	26
124112	Steel Deck UDG 25 x 150	140	125172	Toeboard Wood UPT-3 150	294
124112	Steel Deck UDG 25 x 150	113	125173	Toeboard Wood UPT-3 200	13
124112	Steel Deck UDG 25 x 150	222	125173	Toeboard Wood UPT-3 200	26
124112	Steel Deck UDG 25 x 150	322	125173	Toeboard Wood UPT-3 200	294
124115	Steel Deck UDG 25 x 125	55	125174	Toeboard Wood UPT-3 250	13
124115	Steel Deck UDG 25 x 125	66	125174	Toeboard Wood UPT-3 250	26
124115	Steel Deck UDG 25 x 125	91	125174	Toeboard Wood UPT-3 250	294
124115	Steel Deck UDG 25 x 125	123	125175	Toeboard Wood UPT-3 300	13
124115	Steel Deck UDG 25 x 125	222	125175	Toeboard Wood UPT-3 300	26
124118	Steel Deck UDG 25 x 100	55	125175	Toeboard Wood UPT-3 300	294
124118	Steel Deck UDG 25 x 100	66	125176	Toeboard Wood UPT-3 400	294
124118	Steel Deck UDG 25 x 100	91	125180	PERI UP Assembly Certificate, AUS/NZ	358
124118	Steel Deck UDG 25 x 100	123	125631	Platform MDS 125	227
124118	Steel Deck UDG 25 x 100	209	125840	Ledger UH 37.5 Plus	61
124118	Steel Deck UDG 25 x 100	113	125840	Ledger UH 37.5 Plus	209
124118	Steel Deck UDG 25 x 100	222	126009	LGS Keder Connector URV	174
124118	Steel Deck UDG 25 x 100	322	126009	LGS Keder Connector URV	349
124121	Steel Deck UDG 25 x 75	55	126016	Diagonal Brace DK-HD 150/110	269
124121	Steel Deck UDG 25 x 75	66	126027	Diagonal Brace DK-HD 150/150	269
124121	Steel Deck UDG 25 x 75	91	126051	LGS Ridge Rail URK 150	174
124121	Steel Deck UDG 25 x 75	222	126071	LGS Keder Rail URK 600	175
124124	Steel Deck UDG 25 x 50	55	126071	LGS Keder Rail URK 600	349
124124	Steel Deck UDG 25 x 50	66	126314	Access Deck UAL-3, 75 x 250/3	68
124124	Steel Deck UDG 25 x 50	91	126314	Access Deck UAL-3, 75 x 250/3	323
124124	Steel Deck UDG 25 x 50	222	126314	Access Deck UAL-3, 75 x 250/3	223
124170	Node Brace UBK 75/200	66	126318	Ladder Flex UEL with hook	68
124264	Base Waler PD 8 HD	268	126318	Ladder Flex UEL with hook	223
124266	Distance Piece UA 76	77	126318	Ladder Flex UEL with hook	323
124266	Distance Piece UA 76	123	126385	Stormclip UCB	30
124269	Intermediate Waler PD 8 HD	268	126385	Stormclip UCB	14
124645	PERI UP Assembly Certificate, FIN	358	126392	Access Deck UAL-3, 75 x 200/3	68
124777	Anchor Bolt PERI 14/20 x 130	247	126392	Access Deck UAL-3, 75 x 200/3	323
124777	Anchor Bolt PERI 14/20 x 130	253	126392	Access Deck UAL-3, 75 x 200/3	223
124777	Anchor Bolt PERI 14/20 x 130	348	126393	Access Deck UAL-3, 75 x 150/3	68
124781	Additional Element ULS 150 Flex	78	126393	Access Deck UAL-3, 75 x 150/3	323
124790	Additional Element ULS 125 Flex	78	126393	Access Deck UAL-3, 75 x 150/3	223
124795	Additional Element ULS 100 Flex	78	126435	Head Spindle TR 110-80/55	235
124805	End Element ULS 50 Flex	78	126436	Lowering Jack HD	236
124806	Connector ULS Flex	79	126437	Connector UJC	236
124813	Ladder Connection UAC-2	77	126438	Hydraulic-Unit HD	236
124915	Steel Deck UDG 25 x 300	55	126453	Rosett Coupler UEV 90°	50
124915	Steel Deck UDG 25 x 300	66	126453	Rosett Coupler UEV 90°	80
124915	Steel Deck UDG 25 x 300	91	126453	Rosett Coupler UEV 90°	230
124915	Steel Deck UDG 25 x 300	113	126466	LGS Ridge Guardrail URH	173
124915	Steel Deck UDG 25 x 300	222	126480	Access Deck UAL-3, 64 x 200/3K	10
124915	Steel Deck UDG 25 x 300	322	126480	Access Deck UAL-3, 64 x 200/3K	24
125104	PD 8 Eco Frame R 110, powder-coated	276	126480	Access Deck UAL-3, 64 x 200/3K	305
125105	PD 8 Eco Frame R 150, powder-coated	276	126480	Access Deck UAL-3, 64 x 200/3K	293
125106	PD 8 Eco Frame R 180, powder-coated	276	126481	Access Deck UAL-3, 64 x 250/3K	10
125108	PD 8 Eco Diagonal DK 125/110	277	126481	Access Deck UAL-3, 64 x 250/3K	25
125109	PD 8 Eco Diagonal DK 150/110	277	126481	Access Deck UAL-3, 64 x 250/3K	294
125110	PD 8 Eco Diagonal DK 200/110	277	126481	Access Deck UAL-3, 64 x 250/3K	305
125112	PD 8 Eco Diagonal DK 250/110	277	126482	Access Deck UAL-3, 64 x 300/3K	10
125113	PD 8 Eco Diagonal DK 300/110	277	126482	Access Deck UAL-3, 64 x 300/3K	25
125114	PD 8 Eco Diagonal DK 350/110	277	126482	Access Deck UAL-3, 64 x 300/3K	294
125115	PD 8 Eco Diagonal DK 125/150	276	126482	Access Deck UAL-3, 64 x 300/3K	305
125116	PD 8 Eco Diagonal DK 150/150	276	126483	LGS Eave Element URB 300/150	162
125117	PD 8 Eco Diagonal DK 200/150	276	126484	LGS Tarpaulin Reel URG 250	176
125118	PD 8 Eco Diagonal DK 250/150	276	126485	LGS Tarpaulin Reel URG 300	176
125119	PD 8 Eco Diagonal DK 300/150	276	126486	LGS Reel Connector URG	175
125120	PD 8 Eco Diagonal DK 350/150	276	126487	LGS Crank URG	175
125140	Slab Prop PEP Ergo D-400	182	126488	LGS Handle URG	176

126489	LGS Ridge Console URH	173	130193	Guardrail EPG 100	70
126490	LGS Console URH	174	130195	Guardrail EPG 150	41
126491	LGS Eave Rail URK	175	130195	Guardrail EPG 150	70
126497	Trolley UFS 20	80	130195	Guardrail EPG 150	173
126647	PERI UP Assembly Certificate, H	358	130197	Guardrail EPG 200	41
126666	Base Plate-3 for RS 210 - 1400	242	130197	Guardrail EPG 200	70
126666	Base Plate-3 for RS 210 - 1400	341	130199	Guardrail EPG 250	41
126858	Toeboard Wood UPT-3 72	13	130199	Guardrail EPG 250	70
126858	Toeboard Wood UPT-3 72	26	130199	Guardrail EPG 250	173
126858	Toeboard Wood UPT-3 72	294	130201	Guardrail EPG 300	41
126868	Toeboard Wood UPT-3 104	13	130201	Guardrail EPG 300	70
126868	Toeboard Wood UPT-3 104	26	130201	Guardrail EPG 300	173
126868	Toeboard Wood UPT-3 104	294	130225	End Guardrail EPF 100	44
127190	Quick Assembly Head RS-2	243	130228	End Guardrail EPF 67	44
127468	Bolt Ø 24 x 70, galv.	177	130233	End Guardrail EPF 33	43
127500	LGS Keder Rail URK 300	175	130282	Ledger Brace UBL 225/50	64
127500	LGS Keder Rail URK 300	349	130282	Ledger Brace UBL 225/50	220
127501	LGS Keder Rail URK 150	175	130283	Ledger Brace UBL 225/100	64
127501	LGS Keder Rail URK 150	349	130283	Ledger Brace UBL 225/100	220
127533	Coupler Ledger UHC 75	78	130309	Combi Deck EDW 300	40
127533	Coupler Ledger UHC 75	39	130313	Combi Deck EDW 250	40
127533	Coupler Ledger UHC 75	355	130317	Combi Deck EDW 200	40
127537	Coupler Ledger UHC 100	39	130321	Combi Deck EDW 150	40
127537	Coupler Ledger UHC 100	78	130365	Console Bracket ECM 100	46
127537	Coupler Ledger UHC 100	355	130372	Consols Bracket ECM 67	46
127604	Quick Jack Nut TR 48-2, galv.	148	130378	Console Bracket ECM 33	45
127604	Quick Jack Nut TR 48-2, galv.	266	130385	Connection Protect Panel EPC	47
127604	Quick Jack Nut TR 48-2, galv.	277	130390	Support UC 33	45
127604	Quick Jack Nut TR 48-2, galv.	225	130419	Ladder EAL	41
128334	Ridge Bar HD UR 150°	165	130425	Ladder Access EAW-L 300	40
128817	Tie Yoke URU	170	130426	Access Deck EAW 200	41
128823	Suspension Tie Connector URU	170	130431	Ladder Access EAW-L 250	40
128936	Shoring Brace UBS 100/100	221	130434	Guardrail Coupler EPR	42
129272	Steel Deck EDS 33 x 300	40	130438	Steel Deck EDS 33 x 250	40
129272	Steel Deck EDS 33 x 300	172	130438	Steel Deck EDS 33 x 250	172
129314	Head Frame EVH 67	36	130441	Steel Deck EDS 33 x 200	40
129354	Shoring Brace UBS 100/150	221	130445	Steel Deck EDS 33 x 150	40
129388	End Frame MDS 50/150	229	130445	Steel Deck EDS 33 x 150	172
129435	Tie Rod Extension URU	170	130448	Steel Deck EDS 33 x 100	40
129490	Toeboard Wood UPF 50	44	130450	Steel Deck EDS 33 x 67	40
129490	Toeboard Wood UPF 50	92	130466	Easy Frame EVF 67	35
129492	Toeboard Wood UPF 67	44	130476	Advance Guardrail UPA 67	42
129492	Toeboard Wood UPF 67	92	130481	Tube EVR 150	36
129494	Toeboard Wood UPF 75	44	130501	Connector PERI UP - Trolley	283
129494	Toeboard Wood UPF 75	92	130501	Connector PERI UP - Trolley	270
129496	Toeboard Wood UPF 100	44	130501	Connector PERI UP - Trolley	231
129496	Toeboard Wood UPF 100	92	130512	Guardrail Post EVP	37
129498	Toeboard Wood UPF 150	44	130518	Base Frame EVB 67	35
129498	Toeboard Wood UPF 150	92	130522	Base Adjust EVA 67/50	37
129500	Toeboard Wood UPF 200	44	130526	Base Adjust EVA 67/100	37
129500	Toeboard Wood UPF 200	92	130532	Protection Panel Post EPS	47
129502	Toeboard Wood UPF 250	44	130562	Guardrail Holder EPW	42
129502	Toeboard Wood UPF 250	92	130562	Guardrail Holder EPW	70
129504	Toeboard Wood UPF 300	44	130577	Advance Guardrail UPA 75	42
129504	Toeboard Wood UPF 300	92	130583	Advance Guardrail UPA 100	43
129565	Brace Connector MPR	198	130592	End Guardrail EPF 75	44
129947	Toeboard Steel UPY 67	45	130619	Easy Base Post EVS 124	38
129982	Ledger UH 67 Plus	39	130621	Easy Post EVM 200	38
130009	Coupler Ledger UHC 67	39	130681	UH-Spigot-2	49
130009	Coupler Ledger UHC 67	54	130681	UH-Spigot-2	62
130162	Face Brace EBF 150/200	39	130684	Ledger to Ledger Coupler UHA-2 with Spigot	49
130171	Face Brace EBF 200/200	39	130684	Ledger to Ledger Coupler UHA-2 with Spigot	62
130180	Face Brace EBF 250/200	39	130804	Head Frame EVH 100	36
130189	Face Brace EBF 300/200	39	130854	Base Adjust EVA 100/50	37
130191	Guardrail EPG 67	41	130856	Base Adjust EVA 100/100	37
130191	Guardrail EPG 67	70	130858	Base Frame EVB 100	35
130193	Guardrail EPG 100	41	130860	Easy Frame EVF 100	35

130964	Wall Tie Holder EWC	51
131135	Post Paletts ESP 67	55
131329	Post Paletts ESP 100	55
131085	Slab Prop PEP Ergo E-350 +	182
131104	Slab Prop PEP Ergo E-300 +	182
131111	Slab Prop PEP Ergo D-350 +	182
131360	Slab Prop PEP Ergo D-300 +	182
131404	Screw-On Coupler-2 HT B Ø 48-M20, galv	338
131723	Brace Connector HDR-2	252
131806	Frame MDS 100 K	228
131869	LGS Ledger URL 75/14	168
710242	Bolt ISO 4014 M10 x 100-8.8, galv.	88
710242	Bolt ISO 4014 M10 x 100-8.8, galv.	176
710242	Bolt ISO 4014 M10 x 100-8.8, galv.	158
710290	T-Head Bolt M14 x 98/110, galv.	353
710340	Flanged Nut M14 - SW 19, galv.	353
710381	Nut ISO 7040 M12-8, galv.	144
710702	T-Head Bolt M14 x 75/87, galv.	353
715357	Pin Ø 16 x 150, galv.	92
720610	Bolt ISO 4014 M12 x 70-8.8, galv.	144
780356	Nut ISO 7040 M10-8, galv.	88
780356	Nut ISO 7040 M10-8, galv.	177
780356	Nut ISO 7040 M10-8, galv.	159
796061	Scaffold Builders Ratchet	353

130426	Access Deck EAW 200	41	130476	Advance Guardrail UPA 67	42
114811	Access Deck UAL-2, 64 x 200/3	9	130577	Advance Guardrail UPA 75	42
114811	Access Deck UAL-2, 64 x 200/3	24	079300	Alu Beam MPB 24 I = 3.00 m	201
114811	Access Deck UAL-2, 64 x 200/3	293	079300	Alu Beam MPB 24 I = 3.00 m	333
114811	Access Deck UAL-2, 64 x 200/3	304	079360	Alu Beam MPB 24 I = 3.60 m	201
126480	Access Deck UAL-3, 64 x 200/3K	10	079360	Alu Beam MPB 24 I = 3.60 m	333
126480	Access Deck UAL-3, 64 x 200/3K	24	079420	Alu Beam MPB 24 I = 4.20 m	201
126480	Access Deck UAL-3, 64 x 200/3K	305	079420	Alu Beam MPB 24 I = 4.20 m	333
126480	Access Deck UAL-3, 64 x 200/3K	293	079480	Alu Beam MPB 24 I = 4.80 m	201
126481	Access Deck UAL-3, 64 x 250/3K	10	079480	Alu Beam MPB 24 I = 4.80 m	333
126481	Access Deck UAL-3, 64 x 250/3K	25	079540	Alu Beam MPB 24 I = 5.40 m	201
126481	Access Deck UAL-3, 64 x 250/3K	294	079540	Alu Beam MPB 24 I = 5.40 m	333
126481	Access Deck UAL-3, 64 x 250/3K	305	079600	Alu Beam MPB 24 I = 6.00 m	201
126482	Access Deck UAL-3, 64 x 300/3K	10	079600	Alu Beam MPB 24 I = 6.00 m	333
126482	Access Deck UAL-3, 64 x 300/3K	25	104790	Alu Rail URT 150	86
126482	Access Deck UAL-3, 64 x 300/3K	294	104790	Alu Rail URT 150	167
126482	Access Deck UAL-3, 64 x 300/3K	305	104791	Alu Rail URT 200	86
126393	Access Deck UAL-3, 75 x 150/3	68	104791	Alu Rail URT 200	167
126393	Access Deck UAL-3, 75 x 150/3	323	104796	Alu Rail URT 250	86
126393	Access Deck UAL-3, 75 x 150/3	223	104796	Alu Rail URT 250	167
126392	Access Deck UAL-3, 75 x 200/3	68	104797	Alu Rail URT 300	86
126392	Access Deck UAL-3, 75 x 200/3	323	104797	Alu Rail URT 300	167
126392	Access Deck UAL-3, 75 x 200/3	223	124777	Anchor Bolt PERI 14/20 x 130	247
126314	Access Deck UAL-3, 75 x 250/3	68	124777	Anchor Bolt PERI 14/20 x 130	253
126314	Access Deck UAL-3, 75 x 250/3	323	124777	Anchor Bolt PERI 14/20 x 130	348
126314	Access Deck UAL-3, 75 x 250/3	223	071271	Assembly on Site	362
114825	Access Deck w. Ladder UAL-2, 64 x 250/3	10			
114825	Access Deck w. Ladder UAL-2, 64 x 250/3	24	022019	Base Adapter HD	252
114825	Access Deck w. Ladder UAL-2, 64 x 250/3	293	130856	Base Adjust EVA 100/100	37
114825	Access Deck w. Ladder UAL-2, 64 x 250/3	305	130854	Base Adjust EVA 100/50	37
114812	Access Deck w. Ladder UAL-2, 64 x 300/3	10	130526	Base Adjust EVA 67/100	37
114812	Access Deck w. Ladder UAL-2, 64 x 300/3	24	130522	Base Adjust EVA 67/50	37
114812	Access Deck w. Ladder UAL-2, 64 x 300/3	305	100870	Base Beam UVA 250	63
114812	Access Deck w. Ladder UAL-2, 64 x 300/3	293	100870	Base Beam UVA 250	321
124795	Additional Element ULS 100 Flex	78	100870	Base Beam UVA 250	291
124790	Additional Element ULS 125 Flex	78	130858	Base Frame EVB 100	35
124781	Additional Element ULS 150 Flex	78	130518	Base Frame EVB 67	35
116762	Adj. Base Plate UJB 38-36/17	2	112012	Base Frame MDS	227
116762	Adj. Base Plate UJB 38-36/17	58	100208	Base Frame UVF 104/124	3
116762	Adj. Base Plate UJB 38-36/17	34	100172	Base Frame UVF 104/174	4
116762	Adj. Base Plate UJB 38-36/17	18	100200	Base Frame UVF 72/124	3
116762	Adj. Base Plate UJB 38-36/17	128	100170	Base Frame UVF 72/174	4
100411	Adj. Base Plate UJB 38-50/30	18	027310	Base MP 50	190
100411	Adj. Base Plate UJB 38-50/30	94	027310	Base MP 50	196
100411	Adj. Base Plate UJB 38-50/30	34	027310	Base MP 50	184
100411	Adj. Base Plate UJB 38-50/30	2	018070	Base Plate for Spindle Tube TR 48	148
100411	Adj. Base Plate UJB 38-50/30	58	018070	Base Plate for Spindle Tube TR 48	266
100411	Adj. Base Plate UJB 38-50/30	106	018070	Base Plate for Spindle Tube TR 48	278
100411	Adj. Base Plate UJB 38-50/30	128	018070	Base Plate for Spindle Tube TR 48	225
100411	Adj. Base Plate UJB 38-50/30	118	022024	Base Plate HD	254
100411	Adj. Base Plate UJB 38-50/30	214	100244	Base Plate UJP	3
100411	Adj. Base Plate UJB 38-50/30	318	100244	Base Plate UJP	59
100411	Adj. Base Plate UJB 38-50/30	288	100244	Base Plate UJP	214
100411	Adj. Base Plate UJB 38-50/30	300	102018	Base Plate-2 for RS 1000/1400, galv.	242
100242	Adj. Base Plate UJB 38-80/55	2	117343	Base Plate-2 for RS 210 - 1400, galv.	243
100242	Adj. Base Plate UJB 38-80/55	58	117343	Base Plate-2 for RS 210 - 1400, galv.	253
100242	Adj. Base Plate UJB 38-80/55	18	117343	Base Plate-2 for RS 210 - 1400, galv.	341
100242	Adj. Base Plate UJB 38-80/55	34	106000	Base Plate-2 for RSS, galv.	245
100242	Adj. Base Plate UJB 38-80/55	106	106000	Base Plate-2 for RSS, galv.	343
100242	Adj. Base Plate UJB 38-80/55	128	126666	Base Plate-3 for RS 210 - 1400	242
100242	Adj. Base Plate UJB 38-80/55	214	126666	Base Plate-3 for RS 210 - 1400	341
100242	Adj. Base Plate UJB 38-80/55	318	019780	Base Spindle TR 38-70/50	58
100159	Adj. Base Plate UJS 38-80/50 Swivel	34	019780	Base Spindle TR 38-70/50	214
100159	Adj. Base Plate UJS 38-80/50 Swivel	18	019780	Base Spindle TR 38-70/50	207
100159	Adj. Base Plate UJS 38-80/50 Swivel	59	117196	Base Standard UVB 135 Plus	223
100159	Adj. Base Plate UJS 38-80/50 Swivel	2	100014	Base Standard UVB 24	19
130583	Advance Guardrail UPA 100	43	100014	Base Standard UVB 24	94

100014	Base Standard UVB 24	47	100401	Bracket Brace UCP 72/104	297
100014	Base Standard UVB 24	59			
100014	Base Standard UVB 24	128	030130	Cam Nut DW 15, galv.	273
100014	Base Standard UVB 24	217	030130	Cam Nut DW 15, galv.	282
100014	Base Standard UVB 24	107	019660	Cap Piece, galv.	278
100014	Base Standard UVB 24	118	019660	Cap Piece, galv.	267
100014	Base Standard UVB 24	318	019660	Cap Piece, galv.	226
100014	Base Standard UVB 24	288	018260	Castor PD 8	283
100014	Base Standard UVB 24	300	101858	Castor UEW 12 with Spigot	307
117194	Base Standard UVB 49	48	101858	Castor UEW 12 with Spigot	356
117194	Base Standard UVB 49	59	101860	Castor UEW 12 with Spindle, galv.	307
117194	Base Standard UVB 49	94	101860	Castor UEW 12 with Spindle, galv.	357
117194	Base Standard UVB 49	118	123941	Castor UEW 30 with Spindle	356
117194	Base Standard UVB 49	107	022025	Centering Bar 40 x 20 x 400	238
117194	Base Standard UVB 49	129	022025	Centering Bar 40 x 20 x 400	255
117194	Base Standard UVB 49	217	022013	Centring Bolt HD M12, galv.	252
117194	Base Standard UVB 49	300	022013	Centring Bolt HD M12, galv.	237
124264	Base Waler PD 8 HD	268	028660	Clawhead 16/20 S, galv.	332
019900	Base-Head Frame ST 100, galv.	206	028670	Clawhead 16/20, galv.	332
710242	Bolt ISO 4014 M10 x 100-8.8, galv.	89	028890	Clawhead 24 S, galv.	332
710242	Bolt ISO 4014 M10 x 100-8.8, galv.	176	028880	Clawhead 24, galv.	332
710242	Bolt ISO 4014 M10 x 100-8.8, galv.	158	130321	Combi Deck EDW 150	40
100719	Bolt ISO 4014 M10 x 70-8.8 MU	89	130317	Combi Deck EDW 200	40
100719	Bolt ISO 4014 M10 x 70-8.8 MU	51	130313	Combi Deck EDW 250	40
100719	Bolt ISO 4014 M10 x 70-8.8 MU	115	130309	Combi Deck EDW 300	40
100719	Bolt ISO 4014 M10 x 70-8.8 MU	124	107161	Compression Brace Head MP/SRU	199
100719	Bolt ISO 4014 M10 x 70-8.8 MU	144	022023	Compression Brace Spindle HD	253
100719	Bolt ISO 4014 M10 x 70-8.8 MU	100	022022	Compression Head HD	253
100719	Bolt ISO 4014 M10 x 70-8.8 MU	176	130385	Connection Protect Panel EPC	47
100719	Bolt ISO 4014 M10 x 70-8.8 MU	158	100583	Connection Protect Panel UPC	30
100719	Bolt ISO 4014 M10 x 70-8.8 MU	235	100583	Connection Protect Panel UPC	8
100719	Bolt ISO 4014 M10 x 70-8.8 MU	308	116800	Connection Transportation Wheel ST 100	210
100719	Bolt ISO 4014 M10 x 70-8.8 MU	326	116193	Connection Transportation Wheel UER	230
100719	Bolt ISO 4014 M10 x 70-8.8 MU	229	028080	Connector Kicker/Push-Pull Prop, galv.	252
100719	Bolt ISO 4014 M10 x 70-8.8 MU	296	028080	Connector Kicker/Push-Pull Prop, galv.	238
100719	Bolt ISO 4014 M10 x 70-8.8 MU	349	028080	Connector Kicker/Push-Pull Prop, galv.	347
720610	Bolt ISO 4014 M12 x 70-8.8, galv.	144	118114	Connector MP - Trolley	201
018350	Bolt ISO 4016 M16 x 160-4.6 MU, galv.	272	107160	Connector MP-SRU	199
018350	Bolt ISO 4016 M16 x 160-4.6 MU, galv.	281	027301	Connector MPV-2	198
027990	Bolt Ø 14 x 107, galv.	332	118115	Connector PD 8 - Trolley	283
106031	Bolt Ø 16 x 70, coated	89	118115	Connector PD 8 - Trolley	271
106031	Bolt Ø 16 x 70, coated	159	130501	Connector PERI UP - Trolley	283
106031	Bolt Ø 16 x 70, coated	177	130501	Connector PERI UP - Trolley	270
106191	Bolt Ø 24 x 105, coated	89	130501	Connector PERI UP - Trolley	231
106191	Bolt Ø 24 x 105, coated	159	126437	Connector UJC	236
106191	Bolt Ø 24 x 105, coated	177	124806	Connector ULS Flex	79
127468	Bolt Ø 24 x 70, galv.	177	018140	Connector with Washer, galv.	150
112809	Bottom Sheeting UDP 100	67	018140	Connector with Washer, galv.	264
111101	Bottom Sheeting UDP 75	67	018140	Connector with Washer, galv.	276
027790	Brace Clamp HL, galv., 76 – 120 mm	184	112717	Console Bracket Brace UCM	72
027790	Brace Clamp HL, galv., 76 – 120 mm	190	112717	Console Bracket Brace UCM	114
027940	Brace Clamp, galv., 48 – 76 mm	184	130365	Console Bracket ECM 100	46
027940	Brace Clamp, galv., 48 – 76 mm	190	130378	Console Bracket ECM 33	45
066082	Brace Connector DRA	347	100149	Console Bracket UCB 104	13
022016	Brace Connector HDR	238	100149	Console Bracket UCB 104	28
022016	Brace Connector HDR	252	100235	Console Bracket UCB 32	13
022016	Brace Connector HDR	347	100235	Console Bracket UCB 32	28
131723	Brace Connector HDR-2	252	100235	Console Bracket UCB 32	297
034550	Brace Connector HSRA	347	100711	Console Bracket UCB 36	29
108213	Brace Connector MPB 24	203	100224	Console Bracket UCB 72	13
108213	Brace Connector MPB 24	335	100224	Console Bracket UCB 72	28
129565	Brace Connector MPR	198	100224	Console Bracket UCB 72	297
037530	Brace Connector QUATTRO QR	347	112690	Console UCM 50 with half Rosett	72
023660	Brace Connector TRIO, galv.	346	112676	Console UCM 50 with Spigot	72
037190	Brace Connector-3 RAPID, galv.	346	112676	Console UCM 50 with Spigot	326
100401	Bracket Brace UCP 72/104	14	110483	Console UCM 50-2	71
100401	Bracket Brace UCP 72/104	28	112693	Console UCM 75 with half Rosett	72

112678	Console UCM 75 with Spigot	72	028680	Crosshead 20/24 S, galv.	332
112678	Console UCM 75 with Spigot	113	027890	Crosshead 20/24, galv.	332
112678	Console UCM 75 with Spigot	326	026417	Cutting Cost Scaffold Tube	258
111128	Console UCM 75-2	71	026417	Cutting Cost Scaffold Tube	238
130372	Consols Bracket ECM 67	46	026417	Cutting Cost Scaffold Tube	337
113358	Corner Sheeting UDC 100	67	030050	Cutting Cost Tie Rod DW 15, B 15	171
114148	Corner Sheeting UDC 75	67	104278	Cyl. Bolt ISO 4762 M12 x 60-8.8, galv.	143
018060	Cotter Pin 4/1, galv.	89	104528	Cyl. Bolt ISO 4762 M12 x 90-8.8, galv.	143
018060	Cotter Pin 4/1, galv.	177			
018060	Cotter Pin 4/1, galv.	200	101347	Debris Net 2,5 x 10,0 m	354
018060	Cotter Pin 4/1, galv.	159	101348	Debris Net 2,5 x 20,0 m	354
018060	Cotter Pin 4/1, galv.	247	101349	Debris Net 3,0 x 10,0 m	354
018060	Cotter Pin 4/1, galv.	267	101350	Debris Net 3,0 x 20,0 m	354
018060	Cotter Pin 4/1, galv.	226	102605	Deck Link Plate UED	9
018060	Cotter Pin 4/1, galv.	333	102605	Deck Link Plate UED	23
018060	Cotter Pin 4/1, galv.	272	102605	Deck Link Plate UED	141
018060	Cotter Pin 4/1, galv.	279	101394	Decking Gap Filler UD 11/150	11
018060	Cotter Pin 4/1, galv.	334	101394	Decking Gap Filler UD 11/150	25
018060	Cotter Pin 4/1, galv.	348	101378	Decking Gap Filler UD 11/200	11
018060	Cotter Pin 4/1, galv.	89	101378	Decking Gap Filler UD 11/200	25
022230	Cotter Pin 5/1, galv.	159	101378	Decking Gap Filler UD 11/200	304
022230	Cotter Pin 5/1, galv.	177	101379	Decking Gap Filler UD 11/250	11
022230	Cotter Pin 5/1, galv.	54	101379	Decking Gap Filler UD 11/250	25
100416	Coupler Brace UBC 150/200	322	101379	Decking Gap Filler UD 11/250	99
100416	Coupler Brace UBC 150/200	292	101379	Decking Gap Filler UD 11/250	304
100416	Coupler Brace UBC 150/200	350	101379	Decking Gap Filler UD 11/250	11
100416	Coupler Brace UBC 150/200	54	101381	Decking Gap Filler UD 11/300	25
100419	Coupler Brace UBC 200/200	350	101381	Decking Gap Filler UD 11/300	304
100419	Coupler Brace UBC 200/200	54	101360	Decking Gap Filler UD 7/150	11
100422	Coupler Brace UBC 250/200	350	101360	Decking Gap Filler UD 7/150	25
100422	Coupler Brace UBC 250/200	54	101372	Decking Gap Filler UD 7/200	11
100425	Coupler Brace UBC 300/200	350	101372	Decking Gap Filler UD 7/200	25
100425	Coupler Brace UBC 300/200	350	101372	Decking Gap Filler UD 7/200	304
100428	Coupler Brace UBC 72-104/200	350	101372	Decking Gap Filler UD 7/200	11
127533	Coupler Ledger UHC 75	78	101373	Decking Gap Filler UD 7/250	25
127533	Coupler Ledger UHC 75	39	101373	Decking Gap Filler UD 7/250	304
127533	Coupler Ledger UHC 75	355	101373	Decking Gap Filler UD 7/250	11
127537	Coupler Ledger UHC 100	39	101375	Decking Gap Filler UD 7/300	25
127537	Coupler Ledger UHC 100	78	101375	Decking Gap Filler UD 7/300	304
127537	Coupler Ledger UHC 100	355	101375	Decking Gap Filler UD 7/300	7
130009	Coupler Ledger UHC 67	39	101576	Decking Transom Spigot UES	22
130009	Coupler Ledger UHC 67	54	101576	Decking Transom Spigot UES	96
100581	Coupler Transom UHC 104	21	101576	Decking Transom Spigot UES	290
100581	Coupler Transom UHC 104	7	101576	Decking Transom Spigot UES	302
100581	Coupler Transom UHC 104	355	101576	Decking Transom Spigot UES	21
100580	Coupler Transom UHC 72	7	100039	Decking Transom UHD 104	290
100580	Coupler Transom UHC 72	21	100039	Decking Transom UHD 104	96
100580	Coupler Transom UHC 72	355	100076	Decking Transom UHD 150	21
105824	Coupling for UH	339	100076	Decking Transom UHD 150	290
107348	Coupling MPB 24	201	100076	Decking Transom UHD 150	302
107348	Coupling MPB 24	333	100076	Decking Transom UHD 150	21
022020	Coupling Section HD 30	250	100079	Decking Transom UHD 200	302
019070	Crane Lifting Unit, Lower Part - PD 8	271	100079	Decking Transom UHD 200	21
019070	Crane Lifting Unit, Lower Part - PD 8	284	100082	Decking Transom UHD 250	302
028560	Crane Lifting Unit, Lower Part- UNI	284	100082	Decking Transom UHD 250	21
028570	Crane Lifting Unit, Upper Part	271	100085	Decking Transom UHD 300	302
028570	Crane Lifting Unit, Upper Part	284	100085	Decking Transom UHD 300	21
065068	Crate Pallet 80 x 120-K, galv.	352	100031	Decking Transom UHD 72	290
065016	Crate Pallet 80 x 120-K, painted	352	100031	Decking Transom UHD 72	362
019950	Cross Forkhead TR 38-70/50	215	071290	Design Calculation	362
019950	Cross Forkhead TR 38-70/50	207	071350	Design Work and Technical Advice	265
018630	Cross Head Spindle TR 48-75/47, galv.	280	018150	Diagonal Brace DK 125, galv.	265
018630	Cross Head Spindle TR 48-75/47, galv.	268	019150	Diagonal Brace DK 125/110, galv.	265
018630	Cross Head Spindle TR 48-75/47, galv.	224	018160	Diagonal Brace DK 150, galv.	265
018300	Cross Strap, galv.	216	019160	Diagonal Brace DK 150/110, galv.	265
018300	Cross Strap, galv.	208	018170	Diagonal Brace DK 200, galv.	265
018300	Cross Strap, galv.	273	019170	Diagonal Brace DK 200/110, galv.	265
018300	Cross Strap, galv.	280	018180	Diagonal Brace DK 250, galv.	265

019180	Diagonal Brace DK 250/110, galv.	265	104031	Fitting Pin Ø 21 x 120	334
018190	Diagonal Brace DK 300, galv.	265	113726	Flange Coupler UEC	79
019190	Diagonal Brace DK 300/110, galv.	265	113726	Flange Coupler UEC	338
018230	Diagonal Brace DK 310, galv.	150	710340	Flanged Nut M14 - SW 19, galv.	353
018200	Diagonal Brace DK 350, galv.	265	018110	Foot Tube FR 80, galv.	149
126016	Diagonal Brace DK-HD 150/110	269	018110	Foot Tube FR 80, galv.	279
126027	Diagonal Brace DK-HD 150/150	269	131806	Frame MDS 100 K	228
019280	Diagonal Strut 200, galv.	150	028340	Frame MRK 120	194
019270	Diagonal Strut 310, galv.	150	028380	Frame MRK 137.5	194
019940	Diagonal Strut ST 100, galv.	206	028350	Frame MRK 150	194
019940	Diagonal Strut ST 100, galv.	219	028460	Frame MRK 201.5	195
124266	Distance Piece UA 76	77	028360	Frame MRK 225	195
124266	Distance Piece UA 76	123	028470	Frame MRK 230	195
022011	Double Anchor Tie Yoke HDD	256	028480	Frame MRK 237	195
022011	Double Anchor Tie Yoke HDD	239	028490	Frame MRK 266	195
017030	Double Coupler RK 60/48, galv.	337	028370	Frame MRK 296	195
024010	Double Girder Strap DTB, galv.	272	028390	Frame MRK 62.5	194
024010	Double Girder Strap DTB, galv.	281	028400	Frame MRK 75	194
			028330	Frame MRK 90	194
130619	Easy Base Post EVS 124	38	100678	Frame Pallet USP 104, galv.	350
130860	Easy Frame EVF 100	35	100660	Frame Pallet USP 72, galv.	350
130466	Easy Frame EVF 67	35	018520	Frame PD 8, R 110, galv.	264
130621	Easy Post EVM 200	38	018510	Frame PD 8, R 150, galv.	149
114349	Edge Profile UH 100	77	018510	Frame PD 8, R 150, galv.	264
114349	Edge Profile UH 100	123	018010	Frame PD 8, R 150, painted	149
114621	Edge Profile UH 125	77			
114621	Edge Profile UH 125	123	107981	Gap Filler UZD 150 x 16	141
124805	End Element ULS 50 Flex	78	107986	Gap Filler UZD 150 x 31	141
112059	End Frame MDS 50	228	107977	Gap Filler UZD 150 x 37	141
129388	End Frame MDS 50/150	229	108010	Gap Filler UZD 200 x 16	141
130225	End Guardrail EPF 100	44	108011	Gap Filler UZD 250 x 16	141
130233	End Guardrail EPF 33	43	075100	Girder GT 24, l = 0.90 m	330
130228	End Guardrail EPF 67	44	075120	Girder GT 24, l = 1.20 m	330
130592	End Guardrail EPF 75	44	075150	Girder GT 24, l = 1.50 m	330
065066	End Guardrail Frame 55	260	075180	Girder GT 24, l = 1.80 m	330
101799	End Guardrail in Advance UPA 104	27	075210	Girder GT 24, l = 2.10 m	330
101799	End Guardrail in Advance UPA 104	12	075240	Girder GT 24, l = 2.40 m	330
104618	End Guardrail in Advance UPA 72	12	075270	Girder GT 24, l = 2.70 m	330
104618	End Guardrail in Advance UPA 72	27	075300	Girder GT 24, l = 3.00 m	330
115655	End Guardrail in Advance UPA Rosett	70	075330	Girder GT 24, l = 3.30 m	330
115655	End Guardrail in Advance UPA Rosett	27	075360	Girder GT 24, l = 3.60 m	330
115655	End Guardrail in Advance UPA Rosett	325	075390	Girder GT 24, l = 3.90 m	330
115655	End Guardrail in Advance UPA Rosett	295	075420	Girder GT 24, l = 4.20 m	330
108536	End Guardrail Post UZE 150	135	075450	Girder GT 24, l = 4.50 m	330
107178	End Guardrail Post UZE 200	135	075480	Girder GT 24, l = 4.80 m	330
108544	End Guardrail Post UZE 250	135	075510	Girder GT 24, l = 5.10 m	330
100349	End Guardrail UPX 104	26	075540	Girder GT 24, l = 5.40 m	330
100349	End Guardrail UPX 104	12	075570	Girder GT 24, l = 5.70 m	330
101579	End Guardrail UPX 32	26	075600	Girder GT 24, l = 6.00 m	330
101579	End Guardrail UPX 32	12	028050	Girder Headpiece GT 24, galv.	345
100444	End Guardrail UPX 72	12	028070	Girder Headpiece GT 24/A, galv.	345
100444	End Guardrail UPX 72	26	024060	Girder Strap TB, galv.	272
103724	End Ladder 180/2, galv.	257	024060	Girder Strap TB, galv.	281
109208	End Step UAE 100	76	073710	Girder VT 20 l = 1.45 m	331
109208	End Step UAE 100	122	073720	Girder VT 20 l = 2.15 m	331
114180	End Step UAE 125	76	073730	Girder VT 20 l = 2.45 m	331
114180	End Step UAE 125	122	073740	Girder VT 20 l = 2.65 m	331
			073750	Girder VT 20 l = 2.90 m	331
130162	Face Brace EBF 150/200	39	073760	Girder VT 20 l = 3.30 m	331
130171	Face Brace EBF 200/200	39	073770	Girder VT 20 l = 3.60 m	331
130180	Face Brace EBF 250/200	39	073780	Girder VT 20 l = 3.90 m	331
130189	Face Brace EBF 300/200	39	073790	Girder VT 20 l = 4.50 m	331
100247	Face Brace UBF 150/200	8	073800	Girder VT 20 l = 4.90 m	331
100253	Face Brace UBF 200/200	8	073810	Girder VT 20 l = 5.90 m	331
100257	Face Brace UBF 250/200	8	074990	Girder VT 20K, l = 1.45 m	331
100261	Face Brace UBF 300/200	8	074905	Girder VT 20K, l = 2.15 m	331
104031	Fitting Pin Ø 21 x 120	199	074910	Girder VT 20K, l = 2.45 m	331

074890	Girder VT 20K, l = 2.65 m				
074920	Girder VT 20K, l = 2.90 m				
074930	Girder VT 20K, l = 3.30 m				
074940	Girder VT 20K, l = 3.60 m				
074950	Girder VT 20K, l = 3.90 m				
074960	Girder VT 20K, l = 4.50 m				
074970	Girder VT 20K, l = 4.90 m				
074980	Girder VT 20K, l = 5.90 m				
108387	Guardrail Connector, Corner				
108218	Guardrail Connector, Straight				
130434	Guardrail Coupler EPR				
100071	Guardrail Coupler UPR				
100071	Guardrail Coupler UPR				
104412	Guardrail Coupler UPW				
130193	Guardrail EPG 100				
130193	Guardrail EPG 100				
130195	Guardrail EPG 150				
130195	Guardrail EPG 150				
130195	Guardrail EPG 150				
130197	Guardrail EPG 200				
130197	Guardrail EPG 200				
130199	Guardrail EPG 250				
130199	Guardrail EPG 250				
130199	Guardrail EPG 250				
130201	Guardrail EPG 300				
130201	Guardrail EPG 300				
130201	Guardrail EPG 300				
130191	Guardrail EPG 67				
130191	Guardrail EPG 67				
108214	Guardrail Filler				
108545	Guardrail Frame UZG 25				
130562	Guardrail Holder EPW				
130562	Guardrail Holder EPW				
101290	Guardrail Holder GT 24 /VT 20				
104131	Guardrail Holder SRU/SRZ				
104131	Guardrail Holder SRU/SRZ				
130512	Guardrail Post EVP				
116292	Guardrail Post HSGP-2				
116292	Guardrail Post HSGP-2				
061260	Guardrail Post SGP				
061260	Guardrail Post SGP				
100222	Guardrail Post UVP 100				
107050	Guardrail UPG 104				
107050	Guardrail UPG 104				
100265	Guardrail UPG 150				
100265	Guardrail UPG 150				
100266	Guardrail UPG 200				
100266	Guardrail UPG 200				
100267	Guardrail UPG 250				
100267	Guardrail UPG 250				
100268	Guardrail UPG 300				
100268	Guardrail UPG 300				
107045	Guardrail UPG 72				
107045	Guardrail UPG 72				
114818	H-Brace UBH Flex 100/100				
114818	H-Brace UBH Flex 100/100				
114818	H-Brace UBH Flex 100/100				
114818	H-Brace UBH Flex 100/100				
114818	H-Brace UBH Flex 100/100				
114904	H-Brace UBH Flex 125/125				
114904	H-Brace UBH Flex 125/125				
114821	H-Brace UBH Flex 150/100				
114821	H-Brace UBH Flex 150/100				
114821	H-Brace UBH Flex 150/100				
114821	H-Brace UBH Flex 150/100				
114908	H-Brace UBH Flex 150/125				
331	114912	H-Brace UBH Flex 150/150			65
331	114912	H-Brace UBH Flex 150/150			53
331	114912	H-Brace UBH Flex 150/150			88
331	114912	H-Brace UBH Flex 150/150			132
331	114912	H-Brace UBH Flex 150/150			172
331	114912	H-Brace UBH Flex 150/150			221
331	114820	H-Brace UBH Flex 200/100			65
331	114820	H-Brace UBH Flex 200/100			88
138	114820	H-Brace UBH Flex 200/100			172
138	114820	H-Brace UBH Flex 200/100			221
42	124097	H-Brace UBH Flex 200/150			53
12	124097	H-Brace UBH Flex 200/150			65
336	124097	H-Brace UBH Flex 200/150			88
29	124097	H-Brace UBH Flex 200/150			132
41	124097	H-Brace UBH Flex 200/150			172
70	124097	H-Brace UBH Flex 200/150			303
41	114916	H-Brace UBH Flex 200/200			53
70	114916	H-Brace UBH Flex 200/200			65
173	114916	H-Brace UBH Flex 200/200			303
41	114916	H-Brace UBH Flex 200/200			221
70	114819	H-Brace UBH Flex 250/100			65
41	114819	H-Brace UBH Flex 250/100			88
70	114819	H-Brace UBH Flex 250/100			121
173	114819	H-Brace UBH Flex 250/100			172
41	114819	H-Brace UBH Flex 250/100			221
70	114996	H-Brace UBH Flex 250/125			65
173	114996	H-Brace UBH Flex 250/125			121
41	114996	H-Brace UBH Flex 250/125			221
70	124101	H-Brace UBH Flex 250/150			65
137	124101	H-Brace UBH Flex 250/150			88
139	124101	H-Brace UBH Flex 250/150			53
42	124101	H-Brace UBH Flex 250/150			132
70	124101	H-Brace UBH Flex 250/150			172
285	124101	H-Brace UBH Flex 250/150			221
203	124101	H-Brace UBH Flex 250/150			303
335	114920	H-Brace UBH Flex 250/200			65
37	114920	H-Brace UBH Flex 250/200			53
203	114920	H-Brace UBH Flex 250/200			132
254	114920	H-Brace UBH Flex 250/200			221
285	114920	H-Brace UBH Flex 250/200			303
335	114928	H-Brace UBH Flex 250/250			53
5	114928	H-Brace UBH Flex 250/250			65
11	114928	H-Brace UBH Flex 250/250			132
27	114928	H-Brace UBH Flex 250/250			221
11	114928	H-Brace UBH Flex 250/250			303
27	114896	H-Brace UBH Flex 250/75			65
11	114892	H-Brace UBH Flex 300/100			65
27	114892	H-Brace UBH Flex 300/100			88
11	114892	H-Brace UBH Flex 300/100			172
27	114892	H-Brace UBH Flex 300/100			221
11	124105	H-Brace UBH Flex 300/150			65
27	124105	H-Brace UBH Flex 300/150			88
11	124105	H-Brace UBH Flex 300/150			53
27	124105	H-Brace UBH Flex 300/150			172
	124105	H-Brace UBH Flex 300/150			303
88	114924	H-Brace UBH Flex 300/200			53
65	114924	H-Brace UBH Flex 300/200			65
121	114924	H-Brace UBH Flex 300/200			221
221	114924	H-Brace UBH Flex 300/200			303
172	114932	H-Brace UBH Flex 300/250			65
65	114932	H-Brace UBH Flex 300/250			53
121	114932	H-Brace UBH Flex 300/250			221
65	114932	H-Brace UBH Flex 300/250			303
88	114936	H-Brace UBH Flex 300/300			53
221	114936	H-Brace UBH Flex 300/300			65
172	114936	H-Brace UBH Flex 300/300			221
65	114936	H-Brace UBH Flex 300/300			303

Alphabetical Index

114900	H-Brace UBH Flex 300/75	65	101657	Latt. Girder Alu ULA 50/525 HD	354
117743	Handle Lock UJS Plus	227	101658	Latt. Girder Alu ULA 50/625 HD	354
025660	Hardware Box 80 x 120, galv.	351	101659	Latt. Girder Alu ULA 70/825 HD	354
025670	Hardware Box 80 x 120, painted	351	100330	Latt. Girder Steel ULS 50/425	354
109783	Hatch UAF 50 x 75	67	100336	Latt. Girder Steel ULS 50/525	354
109755	Hatch UAF 75 x 100	67	100339	Latt. Girder Steel ULS 50/625	354
109755	Hatch UAF 75 x 100	222	100185	Latt. Girder Steel ULS 70/525	354
109755	Hatch UAF 75 x 100	323	100183	Latt. Girder Steel ULS 70/625	354
130804	Head Frame EVH 100	36	100852	Latt. Girder Steel ULS 70/825	354
129314	Head Frame EVH 67	36	115513	Ledger Brace UBL 100/150	52
018040	Head Plate for Spindle Tube TR 48	226	115513	Ledger Brace UBL 100/150	64
018040	Head Plate for Spindle Tube TR 48	267	115513	Ledger Brace UBL 100/150	220
018040	Head Plate for Spindle Tube TR 48	278	115157	Ledger Brace UBL 100/200	64
022007	Head Spindle HDK 45	251	115157	Ledger Brace UBL 100/200	52
109563	Head Spindle Locking UJH	217	115157	Ledger Brace UBL 100/200	220
126435	Head Spindle TR 110-80/55	235	115156	Ledger Brace UBL 100/50	64
116081	Head Spindle-2 TR 38-70/50	207	115156	Ledger Brace UBL 100/50	52
116081	Head Spindle-2 TR 38-70/50	215	115156	Ledger Brace UBL 100/50	220
030070	Hex. Nut DW 15 SW 30/50, galv.	176	100055	Ledger Brace UBL 150/100	64
126438	Hydraulic-Unit HD	236	100055	Ledger Brace UBL 150/100	88
			100055	Ledger Brace UBL 150/100	52
112034	Intermediate Frame MDS 50	228	100055	Ledger Brace UBL 150/100	157
124269	Intermediate Waler PD 8 HD	268	100055	Ledger Brace UBL 150/100	171
			100055	Ledger Brace UBL 150/100	131
057088	Kicker AV 111	245	100055	Ledger Brace UBL 150/100	220
057088	Kicker AV 111	344	102846	Ledger Brace UBL 150/150	52
028110	Kicker AV 140	245	102846	Ledger Brace UBL 150/150	64
028110	Kicker AV 140	344	102846	Ledger Brace UBL 150/150	131
108135	Kicker AV 210	246	102846	Ledger Brace UBL 150/150	220
108135	Kicker AV 210	345	100057	Ledger Brace UBL 150/200	22
057087	Kicker AV 82	245	100057	Ledger Brace UBL 150/200	64
057087	Kicker AV 82	344	100057	Ledger Brace UBL 150/200	52
028120	Kicker AV RSS III	246	100057	Ledger Brace UBL 150/200	110
028120	Kicker AV RSS III	344	100057	Ledger Brace UBL 150/200	220
			100057	Ledger Brace UBL 150/200	321
100219	L-Frame UVL 104/100	5	100057	Ledger Brace UBL 150/200	291
100217	L-Frame UVL 72/100	5	107867	Ledger Brace UBL 150/50	52
051410	Ladder 180/6, galv.	257	107867	Ledger Brace UBL 150/50	64
107173	Ladder 220 x 350, telescopic	196	107867	Ledger Brace UBL 150/50	88
130431	Ladder Access EAW-L 250	40	107867	Ledger Brace UBL 150/50	220
130425	Ladder Access EAW-L 300	40	107867	Ledger Brace UBL 150/50	171
051460	Ladder Base, galv.	257	107867	Ledger Brace UBL 150/50	131
124813	Ladder Connection UAC-2	77	107867	Ledger Brace UBL 150/50	157
104646	Ladder Connector HD 200	258	109034	Ledger Brace UBL 175/200	52
130419	Ladder EAL	41	109034	Ledger Brace UBL 175/200	64
126318	Ladder Flex UEL with hook	68	109034	Ledger Brace UBL 175/200	220
126318	Ladder Flex UEL with hook	223	100059	Ledger Brace UBL 200/100	52
126318	Ladder Flex UEL with hook	323	100059	Ledger Brace UBL 200/100	88
103718	Ladder Hook, galv.	257	100059	Ledger Brace UBL 200/100	64
051450	Ladder Safety Cage 150, galv.	258	100059	Ledger Brace UBL 200/100	120
104132	Ladder Safety Cage 75, galv.	258	100059	Ledger Brace UBL 200/100	157
109879	Ladder UAF 200, Alu	68	100059	Ledger Brace UBL 200/100	131
109879	Ladder UAF 200, Alu	222	100059	Ledger Brace UBL 200/100	220
109879	Ladder UAF 200, Alu	324	100059	Ledger Brace UBL 200/100	171
103607	Ladder UEL with Hook, Alu	11	102862	Ledger Brace UBL 200/150	64
103607	Ladder UEL with Hook, Alu	25	102862	Ledger Brace UBL 200/150	52
103607	Ladder UEL with Hook, Alu	306	102862	Ledger Brace UBL 200/150	220
103607	Ladder UEL with Hook, Alu	294	102862	Ledger Brace UBL 200/150	131
108000	Landing Brace UZB 150	139	100061	Ledger Brace UBL 200/200	52
108172	Landing Brace UZB 200	139	100061	Ledger Brace UBL 200/200	22
108179	Landing Brace UZB 250	139	100061	Ledger Brace UBL 200/200	64
108034	Landing Brace UZB 90°	138	100061	Ledger Brace UBL 200/200	220
108412	Landing Cover Plate UZD 150/25	139	100061	Ledger Brace UBL 200/200	120
108190	Landing Guardrail UZG 150	137	100061	Ledger Brace UBL 200/200	291
101671	Landing Link Panel UAB 30	99	100061	Ledger Brace UBL 200/200	321
108191	Landing Transom UZL 150	138	104391	Ledger Brace UBL 200/50	64
101656	Latt. Girder Alu ULA 50/425 HD	354	104391	Ledger Brace UBL 200/50	88

104391	Ledger Brace UBL 200/50	52	130684	Ledger to Ledger Coupler UHA-2 with Spigot	49
104391	Ledger Brace UBL 200/50	131	130684	Ledger to Ledger Coupler UHA-2 with Spigot	62
104391	Ledger Brace UBL 200/50	171	114632	Ledger UH 100 Plus	90
104391	Ledger Brace UBL 200/50	157	114632	Ledger UH 100 Plus	38
104391	Ledger Brace UBL 200/50	220	114632	Ledger UH 100 Plus	61
130283	Ledger Brace UBL 225/100	64	114632	Ledger UH 100 Plus	169
130283	Ledger Brace UBL 225/100	220	114632	Ledger UH 100 Plus	219
117689	Ledger Brace UBL 225/200	64	114632	Ledger UH 100 Plus	157
117689	Ledger Brace UBL 225/200	52	114632	Ledger UH 100 Plus	209
117689	Ledger Brace UBL 225/200	220	114632	Ledger UH 100 Plus	119
130282	Ledger Brace UBL 225/50	64	114632	Ledger UH 100 Plus	320
130282	Ledger Brace UBL 225/50	220	114632	Ledger UH 100 Plus	302
100063	Ledger Brace UBL 250/100	52	114635	Ledger UH 104 Plus	21
100063	Ledger Brace UBL 250/100	64	114635	Ledger UH 104 Plus	7
100063	Ledger Brace UBL 250/100	88	114635	Ledger UH 104 Plus	290
100063	Ledger Brace UBL 250/100	220	114638	Ledger UH 125 Plus	61
100063	Ledger Brace UBL 250/100	171	114638	Ledger UH 125 Plus	90
100063	Ledger Brace UBL 250/100	131	114638	Ledger UH 125 Plus	157
100063	Ledger Brace UBL 250/100	120	114638	Ledger UH 125 Plus	209
100063	Ledger Brace UBL 250/100	157	114638	Ledger UH 125 Plus	119
102861	Ledger Brace UBL 250/150	64	114638	Ledger UH 125 Plus	169
102861	Ledger Brace UBL 250/150	52	114638	Ledger UH 125 Plus	219
102861	Ledger Brace UBL 250/150	131	114641	Ledger UH 150 Plus	90
102861	Ledger Brace UBL 250/150	220	114641	Ledger UH 150 Plus	7
100065	Ledger Brace UBL 250/200	22	114641	Ledger UH 150 Plus	38
100065	Ledger Brace UBL 250/200	52	114641	Ledger UH 150 Plus	96
100065	Ledger Brace UBL 250/200	64	114641	Ledger UH 150 Plus	21
100065	Ledger Brace UBL 250/200	97	114641	Ledger UH 150 Plus	61
100065	Ledger Brace UBL 250/200	110	114641	Ledger UH 150 Plus	131
100065	Ledger Brace UBL 250/200	220	114641	Ledger UH 150 Plus	169
100065	Ledger Brace UBL 250/200	120	114641	Ledger UH 150 Plus	219
100065	Ledger Brace UBL 250/200	291	114641	Ledger UH 150 Plus	109
100065	Ledger Brace UBL 250/200	321	114641	Ledger UH 150 Plus	157
100067	Ledger Brace UBL 300/100	52	114641	Ledger UH 150 Plus	209
100067	Ledger Brace UBL 300/100	88	114641	Ledger UH 150 Plus	320
100067	Ledger Brace UBL 300/100	64	114641	Ledger UH 150 Plus	290
100067	Ledger Brace UBL 300/100	171	114641	Ledger UH 150 Plus	302
100067	Ledger Brace UBL 300/100	220	117032	Ledger UH 175 Plus	61
100067	Ledger Brace UBL 300/100	157	117032	Ledger UH 175 Plus	90
104766	Ledger Brace UBL 300/150	64	117032	Ledger UH 175 Plus	157
104766	Ledger Brace UBL 300/150	53	117032	Ledger UH 175 Plus	209
104766	Ledger Brace UBL 300/150	220	117032	Ledger UH 175 Plus	169
100069	Ledger Brace UBL 300/200	52	117032	Ledger UH 175 Plus	219
100069	Ledger Brace UBL 300/200	97	114645	Ledger UH 200 Plus	21
100069	Ledger Brace UBL 300/200	64	114645	Ledger UH 200 Plus	90
100069	Ledger Brace UBL 300/200	22	114645	Ledger UH 200 Plus	7
100069	Ledger Brace UBL 300/200	220	114645	Ledger UH 200 Plus	38
100069	Ledger Brace UBL 300/200	110	114645	Ledger UH 200 Plus	61
100069	Ledger Brace UBL 300/200	321	114645	Ledger UH 200 Plus	96
100069	Ledger Brace UBL 300/200	291	114645	Ledger UH 200 Plus	169
104762	Ledger Brace UBL 300/50	88	114645	Ledger UH 200 Plus	219
104762	Ledger Brace UBL 300/50	64	114645	Ledger UH 200 Plus	109
104762	Ledger Brace UBL 300/50	52	114645	Ledger UH 200 Plus	119
104762	Ledger Brace UBL 300/50	157	114645	Ledger UH 200 Plus	157
104762	Ledger Brace UBL 300/50	171	114645	Ledger UH 200 Plus	209
104762	Ledger Brace UBL 300/50	220	114645	Ledger UH 200 Plus	131
101731	Ledger to Ledger Coupler UHA	29	114645	Ledger UH 200 Plus	302
101731	Ledger to Ledger Coupler UHA	96	114645	Ledger UH 200 Plus	320
101731	Ledger to Ledger Coupler UHA	49	114645	Ledger UH 200 Plus	290
101731	Ledger to Ledger Coupler UHA	62	116356	Ledger UH 225 Plus	61
101731	Ledger to Ledger Coupler UHA	109	116356	Ledger UH 225 Plus	90
101731	Ledger to Ledger Coupler UHA	120	116356	Ledger UH 225 Plus	157
101731	Ledger to Ledger Coupler UHA	320	116356	Ledger UH 225 Plus	209
110793	Ledger to Ledger Coupler UHA Half	62	116356	Ledger UH 225 Plus	169
110793	Ledger to Ledger Coupler UHA Half	49	116356	Ledger UH 225 Plus	219
110792	Ledger to Ledger Coupler UHA Half w. Spigot	62	114613	Ledger UH 25 Plus	61
110792	Ledger to Ledger Coupler UHA Half w. Spigot	320	114613	Ledger UH 25 Plus	90

Alphabetical Index

114613	Ledger UH 25 Plus	157	114687	Ledger UHV 200 Plus	61
114613	Ledger UH 25 Plus	131	114687	Ledger UHV 200 Plus	90
114613	Ledger UH 25 Plus	209	114687	Ledger UHV 200 Plus	120
114613	Ledger UH 25 Plus	169	114691	Ledger UHV 250 Plus	61
114613	Ledger UH 25 Plus	219	114691	Ledger UHV 250 Plus	90
114613	Ledger UH 25 Plus	234	114691	Ledger UHV 250 Plus	120
114613	Ledger UH 25 Plus	290	114695	Ledger UHV 300 Plus	61
114648	Ledger UH 250 Plus	7	114695	Ledger UHV 300 Plus	90
114648	Ledger UH 250 Plus	38	106626	Ledger with Lap UHP 200	139
114648	Ledger UH 250 Plus	90	104792	LGS Additional Element URB 150/150	84
114648	Ledger UH 250 Plus	96	104792	LGS Additional Element URB 150/150	154
114648	Ledger UH 250 Plus	61	104792	LGS Additional Element URB 150/150	163
114648	Ledger UH 250 Plus	21	104768	LGS Basic Element URB 300/150	84
114648	Ledger UH 250 Plus	119	104768	LGS Basic Element URB 300/150	162
114648	Ledger UH 250 Plus	131	104768	LGS Basic Element URB 300/150	154
114648	Ledger UH 250 Plus	169	105398	LGS Bearer URS	86
114648	Ledger UH 250 Plus	219	105398	LGS Bearer URS	156
114648	Ledger UH 250 Plus	109	105398	LGS Bearer URS	167
114648	Ledger UH 250 Plus	157	105366	LGS Collar URP	90
114648	Ledger UH 250 Plus	209	105366	LGS Collar URP	169
114648	Ledger UH 250 Plus	290	105366	LGS Collar URP	158
114648	Ledger UH 250 Plus	302	115978	LGS Connector URC	85
114648	Ledger UH 250 Plus	320	115978	LGS Connector URC	155
114651	Ledger UH 300 Plus	21	115978	LGS Connector URC	164
114651	Ledger UH 300 Plus	61	126490	LGS Console URH	174
114651	Ledger UH 300 Plus	7	126487	LGS Crank URG	175
114651	Ledger UH 300 Plus	38	126483	LGS Eave Element URB 300/150	162
114651	Ledger UH 300 Plus	90	126491	LGS Eave Rail URK	175
114651	Ledger UH 300 Plus	96	105334	LGS End Element URB 150	85
114651	Ledger UH 300 Plus	109	105334	LGS End Element URB 150	155
114651	Ledger UH 300 Plus	157	105334	LGS End Element URB 150	163
114651	Ledger UH 300 Plus	209	126488	LGS Handle URG	176
114651	Ledger UH 300 Plus	169	125166	LGS Keder Connector URK	174
114651	Ledger UH 300 Plus	219	126009	LGS Keder Connector URV	174
114651	Ledger UH 300 Plus	320	126009	LGS Keder Connector URV	349
114651	Ledger UH 300 Plus	290	127501	LGS Keder Rail URK 150	175
114651	Ledger UH 300 Plus	302	127501	LGS Keder Rail URK 150	349
125840	Ledger UH 37.5 Plus	61	127500	LGS Keder Rail URK 300	175
125840	Ledger UH 37.5 Plus	209	127500	LGS Keder Rail URK 300	349
114595	Ledger UH 50 Plus	90	126071	LGS Keder Rail URK 600	175
114595	Ledger UH 50 Plus	61	126071	LGS Keder Rail URK 600	349
114595	Ledger UH 50 Plus	169	115018	LGS Ledger URL 100/14	87
114595	Ledger UH 50 Plus	219	115018	LGS Ledger URL 100/14	156
114595	Ledger UH 50 Plus	157	115018	LGS Ledger URL 100/14	168
114595	Ledger UH 50 Plus	209	105390	LGS Ledger URL 104/14	87
114595	Ledger UH 50 Plus	302	105390	LGS Ledger URL 104/14	168
114595	Ledger UH 50 Plus	320	105390	LGS Ledger URL 104/14	156
129982	Ledger UH 67 Plus	39	105386	LGS Ledger URL 150/14	87
114124	Ledger UH 72 Plus	7	105386	LGS Ledger URL 150/14	156
114124	Ledger UH 72 Plus	96	105386	LGS Ledger URL 150/14	168
114124	Ledger UH 72 Plus	21	105394	LGS Ledger URL 72/14	87
114124	Ledger UH 72 Plus	290	105394	LGS Ledger URL 72/14	168
114629	Ledger UH 75 Plus	38	105394	LGS Ledger URL 72/14	156
114629	Ledger UH 75 Plus	61	131869	LGS Ledger URL 75/14	168
114629	Ledger UH 75 Plus	90	116122	LGS Middle Element URB 150/150	163
114629	Ledger UH 75 Plus	96	116122	LGS Middle Element URB 150/150	85
114629	Ledger UH 75 Plus	109	126486	LGS Reel Connector URG	175
114629	Ledger UH 75 Plus	119	104778	LGS Ridge Bar UR 120°	164
114629	Ledger UH 75 Plus	157	104891	LGS Ridge Bar UR 150°	164
114629	Ledger UH 75 Plus	209	126489	LGS Ridge Console URH	173
114629	Ledger UH 75 Plus	169	104769	LGS Ridge Element URR 150	164
114629	Ledger UH 75 Plus	219	126466	LGS Ridge Guardrail URH	173
114629	Ledger UH 75 Plus	302	126051	LGS Ridge Rail URK 150	174
114629	Ledger UH 75 Plus	320	105399	LGS Support URS 0°	85
114681	Ledger UHV 150 Plus	61	105399	LGS Support URS 0°	155
114681	Ledger UHV 150 Plus	90	105399	LGS Support URS 0°	165
114681	Ledger UHV 150 Plus	320	104771	LGS Support URS 15°	166

104770	LGS Support URS 45°	166	100573	Node Brace UBK 200/200	23
126484	LGS Tarpaulin Reel URG 250	176	100573	Node Brace UBK 200/200	66
126485	LGS Tarpaulin Reel URG 300	176	100573	Node Brace UBK 200/200	303
065067	Lid for Wire Crate Pallet 80 x 120, painted	352	100989	Node Brace UBK 250/100	66
111053	Locking Pin Ø 48/57	52	100989	Node Brace UBK 250/100	53
111053	Locking Pin Ø 48/57	80	100989	Node Brace UBK 250/100	303
111053	Locking Pin Ø 48/57	30	106624	Node Brace UBK 250/150	66
111053	Locking Pin Ø 48/57	100	106624	Node Brace UBK 250/150	53
111053	Locking Pin Ø 48/57	131	100574	Node Brace UBK 250/200	23
111053	Locking Pin Ø 48/57	115	100574	Node Brace UBK 250/200	53
111053	Locking Pin Ø 48/57	124	100574	Node Brace UBK 250/200	66
111053	Locking Pin Ø 48/57	229	100574	Node Brace UBK 250/200	121
111053	Locking Pin Ø 48/57	296	100574	Node Brace UBK 250/200	303
111053	Locking Pin Ø 48/57	234	100993	Node Brace UBK 300/100	53
111053	Locking Pin Ø 48/57	308	100993	Node Brace UBK 300/100	66
111053	Locking Pin Ø 48/57	326	100993	Node Brace UBK 300/100	303
111053	Locking Pin Ø 48/57	349	100575	Node Brace UBK 300/200	66
022003	Lowering Device HDA	251	100575	Node Brace UBK 300/200	53
126436	Lowering Jack HD	236	100575	Node Brace UBK 300/200	23
			100575	Node Brace UBK 300/200	303
106183	Main Beam Clamp HD 70 mm, galv.	256	100969	Node Brace UBK 72/200	23
106183	Main Beam Clamp HD 70 mm, galv.	239	124170	Node Brace UBK 75/200	66
022010	Main Beam HDT 280	237	070890	Nut ISO 7040 M16-8, galv.	159
022010	Main Beam HDT 280	255	070890	Nut ISO 7040 M16-8, galv.	177
022009	Main Beam HDT 440	237	780356	Nut ISO 7040 M10-8, galv.	89
022009	Main Beam HDT 440	255	780356	Nut ISO 7040 M10-8, galv.	177
022008	Main Beam HDT 880	255	780356	Nut ISO 7040 M10-8, galv.	159
022008	Main Beam HDT 880	237	710381	Nut ISO 7040 M12-8, galv.	144
111142	MULTIPROP Bolt with Nut	198	105032	Nut ISO 7040 M24-8, galv.	177
027288	MULTIPROP MP 120	194	105032	Nut ISO 7040 M24-8, galv.	159
027289	MULTIPROP MP 250	194			
027290	MULTIPROP MP 350	194	061510	Pallet Lifting Trolley 1800 mm	352
027291	MULTIPROP MP 480	194	106939	Pallet RP 110 x 125, painted	351
027305	MULTIPROP MP 625	194	103434	Pallet RP-2 80 x 120, galv.	185
107169	MULTIPROP Platform 150 x 60	195	103434	Pallet RP-2 80 x 120, galv.	191
107171	MULTIPROP Platform 150 x 60 with Hatch	195	103434	Pallet RP-2 80 x 120, galv.	351
107170	MULTIPROP Platform 225 x 60	195	103429	Pallet RP-2 80 x 150, galv.	185
107172	MULTIPROP Platform 225 x 60 with Hatch	195	103429	Pallet RP-2 80 x 150, galv.	191
027302	MULTIPROP Strap SRZ U100 – U140	198	103429	Pallet RP-2 80 x 150, galv.	351
071312	myPERI „customer access“	362	065050	Pallet ST 100/2, galv.	211
071313	myPERI „project access“	362	106965	Pavement Gantry UVG 104/240	6
			106965	Pavement Gantry UVG 104/240	20
100871	Netting Tie	354	100322	Pavement Gantry UVG 176/240	20
112926	Node Brace UBK 100/200	53	100322	Pavement Gantry UVG 176/240	6
112926	Node Brace UBK 100/200	66	125108	PD 8 Eco Diagonal DK 125/110	277
100840	Node Brace UBK 104/200	23	125115	PD 8 Eco Diagonal DK 125/150	276
115354	Node Brace UBK 125/100	66	125109	PD 8 Eco Diagonal DK 150/110	277
115354	Node Brace UBK 125/100	121	125116	PD 8 Eco Diagonal DK 150/150	276
112765	Node Brace UBK 125/200	66	125110	PD 8 Eco Diagonal DK 200/110	277
100981	Node Brace UBK 150/100	53	125117	PD 8 Eco Diagonal DK 200/150	276
100981	Node Brace UBK 150/100	66	125112	PD 8 Eco Diagonal DK 250/110	277
100981	Node Brace UBK 150/100	97	125118	PD 8 Eco Diagonal DK 250/150	276
100981	Node Brace UBK 150/100	110	125113	PD 8 Eco Diagonal DK 300/110	277
100981	Node Brace UBK 150/100	303	125119	PD 8 Eco Diagonal DK 300/150	276
100973	Node Brace UBK 150/150	53	125114	PD 8 Eco Diagonal DK 350/110	277
100973	Node Brace UBK 150/150	66	125120	PD 8 Eco Diagonal DK 350/150	276
100973	Node Brace UBK 150/150	132	125104	PD 8 Eco Frame R 110, powder-coated	276
100572	Node Brace UBK 150/200	66	125105	PD 8 Eco Frame R 150, powder-coated	276
100572	Node Brace UBK 150/200	23	125106	PD 8 Eco Frame R 180, powder-coated	276
100572	Node Brace UBK 150/200	53	112813	PEP Frames PRK 100	183
100572	Node Brace UBK 150/200	303	112813	PEP Frames PRK 100	189
100985	Node Brace UBK 200/100	66	112814	PEP Frames PRK 120	189
100985	Node Brace UBK 200/100	53	112814	PEP Frames PRK 120	183
100985	Node Brace UBK 200/100	303	111813	PEP Frames PRK 137.5	189
106630	Node Brace UBK 200/150	53	111813	PEP Frames PRK 137.5	183
106630	Node Brace UBK 200/150	66	111814	PEP Frames PRK 150	183
100573	Node Brace UBK 200/200	53	111814	PEP Frames PRK 150	189

112718	PEP Frames PRK 200	183	117468	Push-Pull Prop RS 450, galv.	340
112718	PEP Frames PRK 200	189	117468	Push-Pull Prop RS 450, galv.	241
111815	PEP Frames PRK 201.5	189	117469	Push-Pull Prop RS 650, galv.	340
111815	PEP Frames PRK 201.5	183	117469	Push-Pull Prop RS 650, galv.	241
112788	PEP Frames PRK 210	189	028010	Push-Pull Prop RSS I	244
112788	PEP Frames PRK 210	183	028010	Push-Pull Prop RSS I	342
111816	PEP Frames PRK 225	183	028020	Push-Pull Prop RSS II	244
111816	PEP Frames PRK 225	189	028020	Push-Pull Prop RSS II	343
111817	PEP Frames PRK 230	183	028030	Push-Pull Prop RSS III	244
111817	PEP Frames PRK 230	189	028030	Push-Pull Prop RSS III	343
111818	PEP Frames PRK 266	189			
111818	PEP Frames PRK 266	183	127190	Quick Assembly Head RS-2	243
111819	PEP Frames PRK 296	189	117470	Quick Connector Head RS	243
111819	PEP Frames PRK 296	183	117470	Quick Connector Head RS	342
111811	PEP Frames PRK 62.5	189	127604	Quick Jack Nut TR 48-2, galv.	148
111811	PEP Frames PRK 62.5	183	127604	Quick Jack Nut TR 48-2, galv.	266
111812	PEP Frames PRK 75	183	127604	Quick Jack Nut TR 48-2, galv.	277
111812	PEP Frames PRK 75	189	127604	Quick Jack Nut TR 48-2, galv.	225
071820	PERI CAD - First License	362	108339	Quick Strap MPB 24/GT 24	202
071822	PERI CAD - Follow-up License - 6	362	108339	Quick Strap MPB 24/GT 24	334
071821	PERI CAD - Follow-up License 2-5	362			
071823	PERI CAD - Update	362	104852	Rail End Element URD	87
125180	PERI UP Assembly Certificate, AUS/NZ	358	104852	Rail End Element URD	168
113835	PERI UP Assembly Certificate, CDN	358	104853	Rail Support URF	87
113839	PERI UP Assembly Certificate, CZ	358	104853	Rail Support URF	168
113833	PERI UP Assembly Certificate, D	358	001136	Reinforce. Scaff. Add. UVA 150 x 250/100	317
113836	PERI UP Assembly Certificate, ES	358	001129	Reinforce. Scaff. Add. UVA 150 x 250/75	316
124052	PERI UP Assembly Certificate, EST	358	001131	Reinforce. Scaff. Add. UVA 200 x 250/100	317
113834	PERI UP Assembly Certificate, EX	358	001124	Reinforce. Scaff. Add. UVA 200 x 250/75	316
113829	PERI UP Assembly Certificate, F	358	001133	Reinforce. Scaff. Add. UVA 250 x 250/100	317
124645	PERI UP Assembly Certificate, FIN	358	001126	Reinforce. Scaff. Add. UVA 250 x 250/75	316
126647	PERI UP Assembly Certificate, H	358	001135	Reinforce. Scaff. Add. UVA 300 x 250/100	317
117692	PERI UP Assembly Certificate, LT	358	001128	Reinforce. Scaff. Add. UVA 300 x 250/75	316
113838	PERI UP Assembly Certificate, PL	358	001130	Reinforce. Scaff. Basic UVA 200 x 250/100	317
113837	PERI UP Assembly Certificate, PT	358	001123	Reinforce. Scaff. Basic UVA 200 x 250/75	316
115729	PERI UP Assembly Certificate, SK	358	001132	Reinforce. Scaff. Basic UVA 250 x 250/100	317
115739	PERI UP Assembly Certificate, TR	358	001125	Reinforce. Scaff. Basic UVA 250 x 250/75	316
113832	PERI UP Scaffold Tag	357	001134	Reinforce. Scaff. Basic UVA 300 x 250/100	317
027170	Pin Ø 16 x 42, galv.	246	001127	Reinforce. Scaff. Basic UVA 300 x 250/75	316
027170	Pin Ø 16 x 42, galv.	348	001121	Reinforce. Scaff. UDI/UDG Add. 150 x 150/100	315
018050	Pin Ø 16 x 65/86, galv.	226	001107	Reinforce. Scaff. UDI/UDG Add. 150 x 150/75	313
018050	Pin Ø 16 x 65/86, galv.	272	001111	Reinforce. Scaff. UDI/UDG Add. 200 x 150/100	315
018050	Pin Ø 16 x 65/86, galv.	279	001092	Reinforce. Scaff. UDI/UDG Add. 200 x 150/75	313
018050	Pin Ø 16 x 65/86, galv.	247	001115	Reinforce. Scaff. UDI/UDG Add. 250 x 150/100	315
018050	Pin Ø 16 x 65/86, galv.	267	001096	Reinforce. Scaff. UDI/UDG Add. 250 x 150/75	313
018050	Pin Ø 16 x 65/86, galv.	348	001119	Reinforce. Scaff. UDI/UDG Add. 300 x 150/100	315
105400	Pin Ø 20 x 140, galv.	200	001100	Reinforce. Scaff. UDI/UDG Add. 300 x 150/75	313
125631	Platform MDS 125	227	001122	Reinforce. Scaff. UDI/UDG Add. Plus 150/100	315
071830	Procut Catalogue	362	001108	Reinforce. Scaff. UDI/UDG Add. Plus 150/75	313
022004	Prop Section HDS 270 Alu	250	001112	Reinforce. Scaff. UDI/UDG Add. Plus 200/100	315
022006	Prop Section HDS 30 Alu	250	001093	Reinforce. Scaff. UDI/UDG Add. Plus 200/75	313
022005	Prop Section HDS 90 Alu	250	001116	Reinforce. Scaff. UDI/UDG Add. Plus 250/100	315
103993	Prop Section HDSS 210 Steel	250	001097	Reinforce. Scaff. UDI/UDG Add. Plus 250/75	313
111276	Prop Section HDSS 90 Steel	250	001120	Reinforce. Scaff. UDI/UDG Add. Plus 300/100	315
130532	Protection Panel Post EPS	47	001101	Reinforce. Scaff. UDI/UDG Add. Plus 300/75	313
117726	Push-Pull Prop Adaptor RS	243	001109	Reinforce. Scaff. UDI/UDG Basic 200 x 150/100	314
117726	Push-Pull Prop Adaptor RS	342	001090	Reinforce. Scaff. UDI/UDG Basic 200 x 150/75	312
028990	Push-Pull Prop RS 1000, galv.	241	001113	Reinforce. Scaff. UDI/UDG Basic 250 x 150/100	314
028990	Push-Pull Prop RS 1000, galv.	340	001094	Reinforce. Scaff. UDI/UDG Basic 250 x 150/75	312
103800	Push-Pull Prop RS 1400, galv.	242	001117	Reinforce. Scaff. UDI/UDG Basic 300 x 150/100	314
103800	Push-Pull Prop RS 1400, galv.	341	001098	Reinforce. Scaff. UDI/UDG Basic 300 x 150/75	312
117466	Push-Pull Prop RS 210, galv.	339	001110	Reinforce. Scaff. UDI/UDG Basic Plus 200/100	314
117466	Push-Pull Prop RS 210, galv.	240	001091	Reinforce. Scaff. UDI/UDG Basic Plus 200/75	312
118238	Push-Pull Prop RS 260, galv.	240	001114	Reinforce. Scaff. UDI/UDG Basic Plus 250/100	314
118238	Push-Pull Prop RS 260, galv.	339	001095	Reinforce. Scaff. UDI/UDG Basic Plus 250/75	312
117467	Push-Pull Prop RS 300, galv.	241	001118	Reinforce. Scaff. UDI/UDG Basic Plus 300/100	314
117467	Push-Pull Prop RS 300, galv.	340	001099	Reinforce. Scaff. UDI/UDG Basic Plus 300/75	312

128334	Ridge Bar HD UR 150°	165	018090	Screw-on Locking Angle ASW, galv.	278
100694	Ring Bolt UFE 12/120	115	111072	Section Spindle UJK 38-110/41	216
100694	Ring Bolt UFE 12/120	125	022018	Shear Pin HDA	251
100694	Ring Bolt UFE 12/120	101	128936	Shoring Brace UBS 100/100	221
100694	Ring Bolt UFE 12/120	143	129354	Shoring Brace UBS 100/150	221
100694	Ring Bolt UFE 12/120	336	107801	Shoring Brace UBS 150/100	221
100695	Ring Bolt UFE 12/190	101	107810	Shoring Brace UBS 150/150	221
100695	Ring Bolt UFE 12/190	143	115504	Shoring Brace UBS 200/100	221
100695	Ring Bolt UFE 12/190	115	115291	Shoring Brace UBS 200/150	221
100695	Ring Bolt UFE 12/190	125	123592	Shoring Brace UBS 250/100	221
100695	Ring Bolt UFE 12/190	336	123588	Shoring Brace UBS 250/150	221
100693	Ring Bolt UFE 12/90	143	123584	Shoring Brace UBS 300/100	221
100693	Ring Bolt UFE 12/90	101	123580	Shoring Brace UBS 300/150	221
100693	Ring Bolt UFE 12/90	115	103058	Slab Prop PEP 20-300, galv.	188
100693	Ring Bolt UFE 12/90	125	103059	Slab Prop PEP 20-350, galv.	188
100693	Ring Bolt UFE 12/90	336	103060	Slab Prop PEP 20-400, galv.	188
116306	Rosett Coupler UEV 180°	29	103061	Slab Prop PEP 20-500, galv.	188
116306	Rosett Coupler UEV 180°	49	103066	Slab Prop PEP 30-150, galv.	188
116306	Rosett Coupler UEV 180°	80	103067	Slab Prop PEP 30-250, galv.	188
116306	Rosett Coupler UEV 180°	143	103062	Slab Prop PEP 30-300, galv.	188
116306	Rosett Coupler UEV 180°	210	103063	Slab Prop PEP 30-350, galv.	188
116306	Rosett Coupler UEV 180°	229	103065	Slab Prop PEP 30-400, galv.	188
126453	Rosett Coupler UEV 90°	50	116780	Slab Prop PEP Ergo B-300	182
126453	Rosett Coupler UEV 90°	80	116790	Slab Prop PEP Ergo B-350	182
126453	Rosett Coupler UEV 90°	230	117230	Slab Prop PEP Ergo D-150	182
			116770	Slab Prop PEP Ergo D-250	182
026530	Safety Net 6.0 x 2.0 m	353	131360	Slab Prop PEP Ergo D-300 +	182
116767	Safety Strap for PD 8 Table	268	131111	Slab Prop PEP Ergo D-350 +	182
116767	Safety Strap for PD 8 Table	280	125140	Slab Prop PEP Ergo D-400	182
019620	Safety Strap for PD 8, galv.	148	125150	Slab Prop PEP Ergo D-500	182
019620	Safety Strap for PD 8, galv.	280	131104	Slab Prop PEP Ergo E-300 +	182
026411	Scaff. Tube Steel Ø 48.3 x 3.2, l = 1.0 m	114	131085	Slab Prop PEP Ergo E-350 +	182
026411	Scaff. Tube Steel Ø 48.3 x 3.2, l = 1.0 m	258	125170	Slab Prop PEP Ergo E-400	182
026411	Scaff. Tube Steel Ø 48.3 x 3.2, l = 1.0 m	238	070711	Softwood Timber DIN 4074-1, S10/MS10	354
026411	Scaff. Tube Steel Ø 48.3 x 3.2, l = 1.0 m	337	070712	Softwood Timber DIN 4074-1, S13/MS13	354
026412	Scaff. Tube Steel Ø 48.3 x 3.2, l = 2.0 m	114	070710	Softwood Timber DIN 4074-1, S7/MS7	354
026412	Scaff. Tube Steel Ø 48.3 x 3.2, l = 2.0 m	142	070713	Softwood Timber DIN 4074-1, Ü-Marking	354
026412	Scaff. Tube Steel Ø 48.3 x 3.2, l = 2.0 m	337	100750	Spacer UEC 10, galv.	339
026412	Scaff. Tube Steel Ø 48.3 x 3.2, l = 2.0 m	326	100220	Spigot Tube UV 165	5
026412	Scaff. Tube Steel Ø 48.3 x 3.2, l = 2.0 m	258	100301	Spigot ULT 32	296
026412	Scaff. Tube Steel Ø 48.3 x 3.2, l = 2.0 m	296	100301	Spigot ULT 32	229
026412	Scaff. Tube Steel Ø 48.3 x 3.2, l = 2.0 m	238	100301	Spigot ULT 32	355
026413	Scaff. Tube Steel Ø 48.3 x 3.2, l = 3.0 m	238	105372	Spigot w. Spacer URE 4/42	48
026413	Scaff. Tube Steel Ø 48.3 x 3.2, l = 3.0 m	337	105372	Spigot w. Spacer URE 4/42	79
026413	Scaff. Tube Steel Ø 48.3 x 3.2, l = 3.0 m	258	105372	Spigot w. Spacer URE 4/42	91
026414	Scaff. Tube Steel Ø 48.3 x 3.2, l = 4.0 m	258	105372	Spigot w. Spacer URE 4/42	158
026414	Scaff. Tube Steel Ø 48.3 x 3.2, l = 4.0 m	238	105372	Spigot w. Spacer URE 4/42	170
026414	Scaff. Tube Steel Ø 48.3 x 3.2, l = 4.0 m	337	113397	Spindle Handle RSS / AV	244
026419	Scaff. Tube Steel Ø 48.3 x 3.2, l = 5.0 m	124	113397	Spindle Handle RSS / AV	342
026419	Scaff. Tube Steel Ø 48.3 x 3.2, l = 5.0 m	258	109630	Spindle Head SRU	216
026419	Scaff. Tube Steel Ø 48.3 x 3.2, l = 5.0 m	238	100863	Spindle Locking UJS	59
026419	Scaff. Tube Steel Ø 48.3 x 3.2, l = 5.0 m	326	100863	Spindle Locking UJS	3
026419	Scaff. Tube Steel Ø 48.3 x 3.2, l = 5.0 m	296	100863	Spindle Locking UJS	94
026419	Scaff. Tube Steel Ø 48.3 x 3.2, l = 5.0 m	337	100863	Spindle Locking UJS	19
026418	Scaff. Tube Steel Ø 48.3 x 3.2, l = 6.0 m	124	100863	Spindle Locking UJS	118
026418	Scaff. Tube Steel Ø 48.3 x 3.2, l = 6.0 m	337	100863	Spindle Locking UJS	217
026418	Scaff. Tube Steel Ø 48.3 x 3.2, l = 6.0 m	258	100863	Spindle Locking UJS	107
026418	Scaff. Tube Steel Ø 48.3 x 3.2, l = 6.0 m	238	100863	Spindle Locking UJS	318
026415	Scaff. Tube Steel Ø 48.3 x 3.2, special length	238	100863	Spindle Locking UJS	288
026415	Scaff. Tube Steel Ø 48.3 x 3.2, special length	337	019800	Spindle Safety Strap ST 100	208
026415	Scaff. Tube Steel Ø 48.3 x 3.2, special length	258	018030	Spindle Tube TR 48-116/80, galv.	277
022017	Scaffold Bracket HD 75	254	018030	Spindle Tube TR 48-116/80, galv.	225
796061	Scaffold Builders Ratchet	353	018030	Spindle Tube TR 48-116/80, galv.	266
027298	Scaffold Tube Coupler MG-A/C	197	018120	Spindle Tube TR 48-75/40, galv.	148
027299	Scaffold Tube Coupler MG-B/D	197	018120	Spindle Tube TR 48-75/40, galv.	225
131404	Screw-On Coupler-2 HT B Ø 48-M20, galv.	338	018120	Spindle Tube TR 48-75/40, galv.	266
018090	Screw-on Locking Angle ASW, galv.	271	018120	Spindle Tube TR 48-75/40, galv.	277

019910	Stacking Frame ST 100, galv.	206	101306	Standard UVR 100	119
100742	Stair Guardrail UAG	98	101306	Standard UVR 100	234
100742	Stair Guardrail UAG	50	102860	Standard UVR 150	95
100742	Stair Guardrail UAG	75	102860	Standard UVR 150	48
100742	Stair Guardrail UAG	111	102860	Standard UVR 150	60
100830	Stair Guardrail UAH	51	102860	Standard UVR 150	19
100830	Stair Guardrail UAH	75	102860	Standard UVR 150	108
100830	Stair Guardrail UAH	99	102860	Standard UVR 150	218
100830	Stair Guardrail UAH	111	102860	Standard UVR 150	129
110270	Stair Guardrail UZG 110/83	136	102860	Standard UVR 150	234
108189	Stair Guardrail UZG 250/150	137	100009	Standard UVR 200	19
110263	Stair Guardrail UZG 56/50	136	100009	Standard UVR 200	48
109198	Stair Step UAR 100	76	100009	Standard UVR 200	60
109198	Stair Step UAR 100	122	100009	Standard UVR 200	95
114179	Stair Step UAR 125	76	100009	Standard UVR 200	129
114179	Stair Step UAR 125	122	100009	Standard UVR 200	119
114731	Stair Stringer UA 125/100	76	100009	Standard UVR 200	108
114731	Stair Stringer UA 125/100	122	100009	Standard UVR 200	218
109219	Stair Stringer UA 250/200	76	100009	Standard UVR 200	289
109219	Stair Stringer UA 250/200	122	100009	Standard UVR 200	301
110249	Stair Stringer UZS 110/83	134	100009	Standard UVR 200	234
107448	Stair Stringer UZS 250/150	134	100009	Standard UVR 200	319
110258	Stair Stringer UZS 28/27	133	100012	Standard UVR 300	95
110242	Stair Stringer UZS 56/50	133	100012	Standard UVR 300	19
019560	Stair Tower Ring Screw M 16, galv.	151	100012	Standard UVR 300	48
001044	Staircase Tower Anchoring	106	100012	Standard UVR 300	60
001138	Staircase Tower UDI/UDG Basic-P 250 x 150	104	100012	Standard UVR 300	108
001142	Staircase Tower UDI/UDG Basic-P 300 x 150	104	100012	Standard UVR 300	218
001137	Staircase Tower UDI/UDG Basic-T 250 x 150	104	100012	Standard UVR 300	119
001141	Staircase Tower UDI/UDG Basic-T 300 x 150	104	100012	Standard UVR 300	234
001139	Staircase Tower UDI/UDG Plus 250 x 150	105	100012	Standard UVR 300	319
001143	Staircase Tower UDI/UDG Plus 300 x 150	105	100012	Standard UVR 300	289
001140	Staircase Tower UDI/UDG Top 250 x 150	105	100012	Standard UVR 300	301
001144	Staircase Tower UDI/UDG Top 300 x 150	105	107930	Standard UVR 300 Public	130
001145	Staircase Tower UDI/UDG Top Guardrail 250	106	100013	Standard UVR 400	60
001146	Staircase Tower UDI/UDG Top Guardrail 300	106	100013	Standard UVR 400	19
100737	Staircase UAS 64 x 250/200, Alu	98	100013	Standard UVR 400	218
100738	Staircase UAS 64 x 300/200, Alu	98	100013	Standard UVR 400	234
114536	Staircase UAS 75 x 150/100 S, Alu	74	102859	Standard UVR 50	19
114536	Staircase UAS 75 x 150/100 S, Alu	112	102859	Standard UVR 50	48
111103	Staircase UAS 75 x 150/100, Alu	74	102859	Standard UVR 50	60
111103	Staircase UAS 75 x 150/100, Alu	113	102859	Standard UVR 50	129
111095	Staircase UAS 75 x 150/50 S, Alu	74	102859	Standard UVR 50	218
111095	Staircase UAS 75 x 150/50 S, Alu	112	102859	Standard UVR 50	234
111087	Staircase UAS 75 x 150/50 T, Alu	73	100529	Starter Tube ULB 50/70	355
111087	Staircase UAS 75 x 150/50 T, Alu	112	022026	Steel Beam Clamp IPB 300 - 1000	239
111117	Staircase UAS 75 x 250/200, Alu	73	022026	Steel Beam Clamp IPB 300 - 1000	256
111117	Staircase UAS 75 x 250/200, Alu	50	130448	Steel Deck EDS 33 x 100	40
111117	Staircase UAS 75 x 250/200, Alu	111	130445	Steel Deck EDS 33 x 150	40
111124	Staircase UAS 75 x 300/200, Alu	50	130445	Steel Deck EDS 33 x 150	172
111124	Staircase UAS 75 x 300/200, Alu	73	130441	Steel Deck EDS 33 x 200	40
111124	Staircase UAS 75 x 300/200, Alu	111	130438	Steel Deck EDS 33 x 250	40
113228	Staircase UAS 75 x 75/50, Alu	73	130438	Steel Deck EDS 33 x 250	172
113228	Staircase UAS 75 x 75/50, Alu	112	129272	Steel Deck EDS 33 x 300	40
017020	Standard Coupler RA 48/48, galv.	124	129272	Steel Deck EDS 33 x 300	172
017020	Standard Coupler RA 48/48, galv.	114	130450	Steel Deck EDS 33 x 67	40
017020	Standard Coupler RA 48/48, galv.	142	124118	Steel Deck UDG 25 x 100	55
017020	Standard Coupler RA 48/48, galv.	100	124118	Steel Deck UDG 25 x 100	66
017020	Standard Coupler RA 48/48, galv.	325	124118	Steel Deck UDG 25 x 100	91
017020	Standard Coupler RA 48/48, galv.	240	124118	Steel Deck UDG 25 x 100	123
017020	Standard Coupler RA 48/48, galv.	295	124118	Steel Deck UDG 25 x 100	209
017020	Standard Coupler RA 48/48, galv.	337	124118	Steel Deck UDG 25 x 100	113
017020	Standard Coupler RA 48/48, galv.	258	124118	Steel Deck UDG 25 x 100	222
101306	Standard UVR 100	48	124118	Steel Deck UDG 25 x 100	322
101306	Standard UVR 100	60	124115	Steel Deck UDG 25 x 125	55
101306	Standard UVR 100	19	124115	Steel Deck UDG 25 x 125	66
101306	Standard UVR 100	218	124115	Steel Deck UDG 25 x 125	91

124115	Steel Deck UDG 25 x 125	123	107820	Strap MPB 24	202
124115	Steel Deck UDG 25 x 125	222	107162	Stringer Frame UZF 150	135
124112	Steel Deck UDG 25 x 150	55	106582	Stringer Frame UZF 200	135
124112	Steel Deck UDG 25 x 150	66	106583	Stringer Frame UZF 250	135
124112	Steel Deck UDG 25 x 150	91	071291	Structural Calculation for Approval	362
124112	Steel Deck UDG 25 x 150	140	071364	Supervisor	362
124112	Steel Deck UDG 25 x 150	113	104854	Support Roller UEW unstopped	165
124112	Steel Deck UDG 25 x 150	222	115959	Support UC 25	71
124112	Steel Deck UDG 25 x 150	322	115959	Support UC 25	45
124109	Steel Deck UDG 25 x 200	55	130390	Support UC 33	45
124109	Steel Deck UDG 25 x 200	66	115962	Support UC 37.5	71
124109	Steel Deck UDG 25 x 200	91	128823	Suspension Tie Connector URU	170
124109	Steel Deck UDG 25 x 200	123	116695	Swing Ledger UPK 100	71
124109	Steel Deck UDG 25 x 200	222	116695	Swing Ledger UPK 100	307
124109	Steel Deck UDG 25 x 200	322	117192	Swing Ledger UPK 125	71
123771	Steel Deck UDG 25 x 250	55	110072	Swing Ledger UPK 75	71
123771	Steel Deck UDG 25 x 250	66	110072	Swing Ledger UPK 75	307
123771	Steel Deck UDG 25 x 250	91	017070	Swivel Coupling SW 33.7/38, galv.	151
123771	Steel Deck UDG 25 x 250	123	017070	Swivel Coupling SW 33.7/38, galv.	338
123771	Steel Deck UDG 25 x 250	113	102400	Swivel Coupling SW 38/48, galv.	142
123771	Steel Deck UDG 25 x 250	222	102400	Swivel Coupling SW 38/48, galv.	337
123771	Steel Deck UDG 25 x 250	322	017010	Swivel Coupling SW 48/48, galv.	100
124915	Steel Deck UDG 25 x 300	55	017010	Swivel Coupling SW 48/48, galv.	151
124915	Steel Deck UDG 25 x 300	66	017010	Swivel Coupling SW 48/48, galv.	123
124915	Steel Deck UDG 25 x 300	91	017010	Swivel Coupling SW 48/48, galv.	114
124915	Steel Deck UDG 25 x 300	113	017010	Swivel Coupling SW 48/48, galv.	142
124915	Steel Deck UDG 25 x 300	222	017010	Swivel Coupling SW 48/48, galv.	259
124915	Steel Deck UDG 25 x 300	322	017010	Swivel Coupling SW 48/48, galv.	337
124124	Steel Deck UDG 25 x 50	55	017010	Swivel Coupling SW 48/48, galv.	240
124124	Steel Deck UDG 25 x 50	66	017010	Swivel Coupling SW 48/48, galv.	325
124124	Steel Deck UDG 25 x 50	91	017010	Swivel Coupling SW 48/48, galv.	295
124124	Steel Deck UDG 25 x 50	222	017000	Swivel Coupling SW 60/48, galv.	142
124121	Steel Deck UDG 25 x 75	55	017000	Swivel Coupling SW 60/48, galv.	151
124121	Steel Deck UDG 25 x 75	66	017000	Swivel Coupling SW 60/48, galv.	295
124121	Steel Deck UDG 25 x 75	91	017000	Swivel Coupling SW 60/48, galv.	338
124121	Steel Deck UDG 25 x 75	222	017000	Swivel Coupling SW 60/48, galv.	325
100486	Steel Deck UDS 32 x 104	9			
100486	Steel Deck UDS 32 x 104	23	100216	T-Frame UVT 104/200	4
100355	Steel Deck UDS 32 x 150	9	100212	T-Frame UVT 72/200	4
100355	Steel Deck UDS 32 x 150	23	117475	T-Head Bolt M14 x 63/75, galv.	353
100355	Steel Deck UDS 32 x 150	140	710702	T-Head Bolt M14 x 75/87, galv.	353
100355	Steel Deck UDS 32 x 150	292	710290	T-Head Bolt M14 x 98/110, galv.	353
106585	Steel Deck UDS 32 x 150 Public	140	118349	Tension Belt PTB 12	178
100373	Steel Deck UDS 32 x 200	9	100908	Tension Coupler Ø 48,3 mm, galv.	338
100373	Steel Deck UDS 32 x 200	23	028590	Tension Strap 16-25, galv.	208
100373	Steel Deck UDS 32 x 200	140	028590	Tension Strap 16-25, galv.	215
100373	Steel Deck UDS 32 x 200	292	028590	Tension Strap 16-25, galv.	284
100373	Steel Deck UDS 32 x 200	304	111000	Tension Strap MPB 24 / GT 24	202
106586	Steel Deck UDS 32 x 200 Public	140	030005	Tie Rod DW 15, l = 0.50 m	171
100375	Steel Deck UDS 32 x 250	9	030010	Tie Rod DW 15, l = 0.85 m	171
100375	Steel Deck UDS 32 x 250	23	030480	Tie Rod DW 15, l = 1.00 m	171
100375	Steel Deck UDS 32 x 250	99	030490	Tie Rod DW 15, l = 1.20 m	171
100375	Steel Deck UDS 32 x 250	140	030170	Tie Rod DW 15, l = 1.50 m	171
100375	Steel Deck UDS 32 x 250	292	030020	Tie Rod DW 15, l = 1.70 m	171
100375	Steel Deck UDS 32 x 250	304	030180	Tie Rod DW 15, l = 2.00 m	171
106587	Steel Deck UDS 32 x 250 Public	140	030710	Tie Rod DW 15, l = 2.50 m	171
100377	Steel Deck UDS 32 x 300	9	030720	Tie Rod DW 15, l = 3.00 m	171
100377	Steel Deck UDS 32 x 300	23	030730	Tie Rod DW 15, l = 3.50 m	171
100377	Steel Deck UDS 32 x 300	99	030160	Tie Rod DW 15, l = 6.00 m	171
100377	Steel Deck UDS 32 x 300	292	030030	Tie Rod DW 15, spec. length	171
100377	Steel Deck UDS 32 x 300	304	030030	Tie Rod DW 15, spec. length	171
100488	Steel Deck UDS 32 x 72	9	129435	Tie Rod Extension URU	170
100488	Steel Deck UDS 32 x 72	23	128817	Tie Yoke URU	170
118022	Stopper URA-2	87	027296	Tilting Base MKF	197
118022	Stopper URA-2	168	027297	Tilting Forkhead MKK	197
126385	Stormclip UCB	30	110073	Toeboard Steel UPY 100	69
126385	Stormclip UCB	14	110073	Toeboard Steel UPY 100	45
			110073	Toeboard Steel UPY 100	306

117981	Toeboard Steel UPY 100, galv.	69	125175	Toeboard Wood UPT-3 300	26
117981	Toeboard Steel UPY 100, galv.	306	125175	Toeboard Wood UPT-3 300	294
110076	Toeboard Steel UPY 104	69	125176	Toeboard Wood UPT-3 400	294
123597	Toeboard Steel UPY 104, galv.	69	126858	Toeboard Wood UPT-3 72	13
110160	Toeboard Steel UPY 150	45	126858	Toeboard Wood UPT-3 72	26
110160	Toeboard Steel UPY 150	69	126858	Toeboard Wood UPT-3 72	294
110160	Toeboard Steel UPY 150	306	100000	Top Standard UVH 100	60
110160	Toeboard Steel UPY 150	324	100000	Top Standard UVH 100	91
123694	Toeboard Steel UPY 150, galv.	69	100000	Top Standard UVH 100	95
123694	Toeboard Steel UPY 150, galv.	324	100000	Top Standard UVH 100	218
123694	Toeboard Steel UPY 150, galv.	306	100000	Top Standard UVH 100	108
110176	Toeboard Steel UPY 200	45	100000	Top Standard UVH 100	130
110176	Toeboard Steel UPY 200	69	100000	Top Standard UVH 100	319
110176	Toeboard Steel UPY 200	306	100000	Top Standard UVH 100	289
110176	Toeboard Steel UPY 200	324	100000	Top Standard UVH 100	301
123696	Toeboard Steel UPY 200, galv.	69	117195	Top Standard UVH 125	61
123696	Toeboard Steel UPY 200, galv.	306	117195	Top Standard UVH 125	219
123696	Toeboard Steel UPY 200, galv.	324	100003	Top Standard UVH 150	60
110208	Toeboard Steel UPY 250	45	100003	Top Standard UVH 150	130
110208	Toeboard Steel UPY 250	69	100003	Top Standard UVH 150	218
110208	Toeboard Steel UPY 250	306	117197	Top Standard UVH 165 Plus	224
110208	Toeboard Steel UPY 250	324	100005	Top Standard UVH 200	60
123698	Toeboard Steel UPY 250, galv.	69	100005	Top Standard UVH 200	218
123698	Toeboard Steel UPY 250, galv.	306	100005	Top Standard UVH 200	130
123698	Toeboard Steel UPY 250, galv.	324	100007	Top Standard UVH 250	60
110211	Toeboard Steel UPY 300	45	100007	Top Standard UVH 250	218
110211	Toeboard Steel UPY 300	69	101309	Top Standard UVH 50	60
110211	Toeboard Steel UPY 300	324	101309	Top Standard UVH 50	130
110211	Toeboard Steel UPY 300	306	116176	Transportation Wheel UEW	210
123700	Toeboard Steel UPY 300, galv.	69	116176	Transportation Wheel UEW	230
123700	Toeboard Steel UPY 300, galv.	324	107152	Tripod 44 - 64	191
123700	Toeboard Steel UPY 300, galv.	306	107152	Tripod 44 - 64	185
110213	Toeboard Steel UPY 50	45	022021	Trolley HD	256
110213	Toeboard Steel UPY 50	69	022021	Trolley HD	239
110213	Toeboard Steel UPY 50	306	126497	Trolley UFS 20	80
117495	Toeboard Steel UPY 50, galv.	69	019200	Trolley with Winch	200
117495	Toeboard Steel UPY 50, galv.	306	019200	Trolley with Winch	270
129947	Toeboard Steel UPY 67	45	019200	Trolley with Winch	231
110526	Toeboard Steel UPY 72	69	019200	Trolley with Winch	282
117938	Toeboard Steel UPY 72, galv.	69	123480	Tube Clip 10 x 60, galv.	51
110514	Toeboard Steel UPY 75	45	100909	Tube Connector Ø 48,3 mm, galv.	339
110514	Toeboard Steel UPY 75	69	130481	Tube EVR 150	36
110514	Toeboard Steel UPY 75	306			
117518	Toeboard Steel UPY 75, galv.	69	109764	UH Spigot	62
117518	Toeboard Steel UPY 75, galv.	306	109764	UH Spigot	109
129496	Toeboard Wood UPF 100	44	130681	UH-Spigot-2	49
129498	Toeboard Wood UPF 150	44	130681	UH-Spigot-2	62
124498	Toeboard Wood UPF 150	92	028000	Universal Tripod 57 - 120	191
129500	Toeboard Wood UPF 200	44	028000	Universal Tripod 57 - 120	185
129502	Toeboard Wood UPF 250	44	028000	Universal Tripod 57 - 120	197
129504	Toeboard Wood UPF 300	44			
129490	Toeboard Wood UPF 50	44	115189	Waler on Staircase UAS 75	74
129492	Toeboard Wood UPF 67	44	115189	Waler on Staircase UAS 75	113
129494	Toeboard Wood UPF 75	44	100697	Wall Insert UFI 14/100	143
126868	Toeboard Wood UPT-3 104	13	100697	Wall Insert UFI 14/100	101
126868	Toeboard Wood UPT-3 104	26	100697	Wall Insert UFI 14/100	115
126868	Toeboard Wood UPT-3 104	294	100697	Wall Insert UFI 14/100	125
125172	Toeboard Wood UPT-3 150	13	100697	Wall Insert UFI 14/100	336
125172	Toeboard Wood UPT-3 150	26	100698	Wall Insert UFI 14/135	115
125172	Toeboard Wood UPT-3 150	294	100698	Wall Insert UFI 14/135	125
125173	Toeboard Wood UPT-3 200	13	100698	Wall Insert UFI 14/135	101
125173	Toeboard Wood UPT-3 200	26	100698	Wall Insert UFI 14/135	143
125173	Toeboard Wood UPT-3 200	294	100698	Wall Insert UFI 14/135	336
125174	Toeboard Wood UPT-3 250	13	100696	Wall Insert UFI 14/70	115
125174	Toeboard Wood UPT-3 250	26	100696	Wall Insert UFI 14/70	125
125174	Toeboard Wood UPT-3 250	294	100696	Wall Insert UFI 14/70	143
125175	Toeboard Wood UPT-3 300	13	100696	Wall Insert UFI 14/70	101

100696	Wall Insert UFI 14/70	336
130964	Wall Tie Holder EWC	51
100091	Wall Tie UWT 110	336
100093	Wall Tie UWT 140	124
100093	Wall Tie UWT 140	336
102951	Wall Tie UWT 170	143
102951	Wall Tie UWT 170	336
102954	Wall Tie UWT 220	115
102954	Wall Tie UWT 220	143
102954	Wall Tie UWT 220	100
102954	Wall Tie UWT 220	336
102957	Wall Tie UWT 270	143
102957	Wall Tie UWT 270	336
100088	Wall Tie UWT 45	100
100088	Wall Tie UWT 45	143
100088	Wall Tie UWT 45	115
100088	Wall Tie UWT 45	124
100088	Wall Tie UWT 45	336
028060	Wedge Headpiece SRZ/SRU	346
024250	Wedge K, galv.	346
117930	Wedge Lowering Device 1000 kN, painted	259
024590	Wedge Lowering Device 420 kN, painted	259
104777	Wheel URW	86
104777	Wheel URW	167
022027	Wing Nut Spanner HD	196
022027	Wing Nut Spanner HD	235
022027	Wing Nut Spanner HD	251
118345	Wing Nut Spanner PEP	190
118345	Wing Nut Spanner PEP	184
018610	Yoke Clamp 24	273
018610	Yoke Clamp 24	281
018600	Yoke Plate, galv.	281
018600	Yoke Plate, galv.	273



**Formwork
Scaffolding
Engineering**

www.peri.com

